the olmos
1960

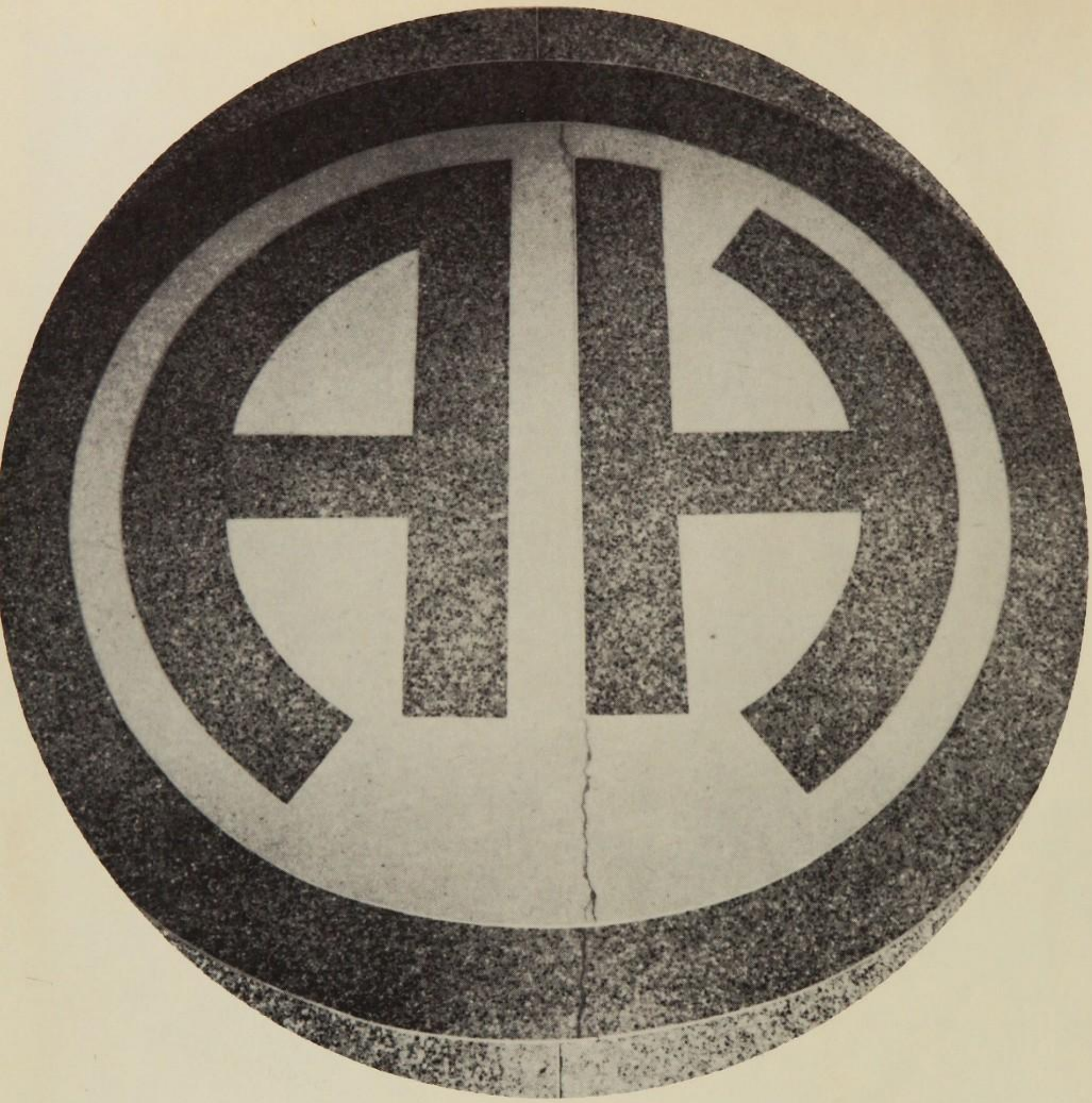

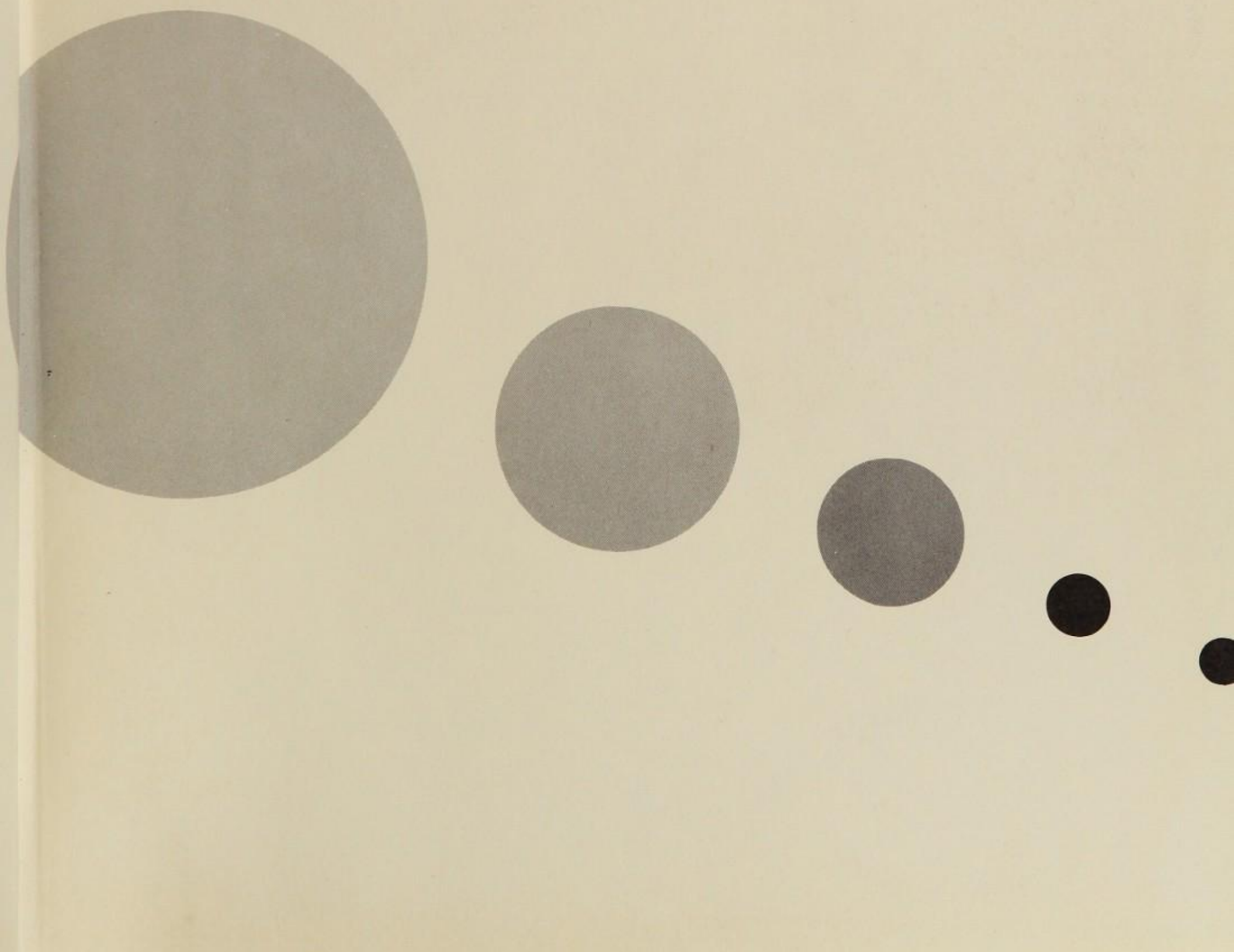

OLMOS

1960

Alamo Heights High School

Editor ---------- JAN TIPS

Assistant Editor ----- BOBBIE SCHARLACK

Business Manager ----- DANA BENSON

In Memoriam

Curtis Hutches

A senior year is something everyone looks forward to with eagerness. Curtis never lived to enjoy this, his Senior year. Because of his fine scholastic accomplishments, vibrant personality, and stalwart character, the 1959-1960 Olmos Staff pays tribute to Curtis Hutches.

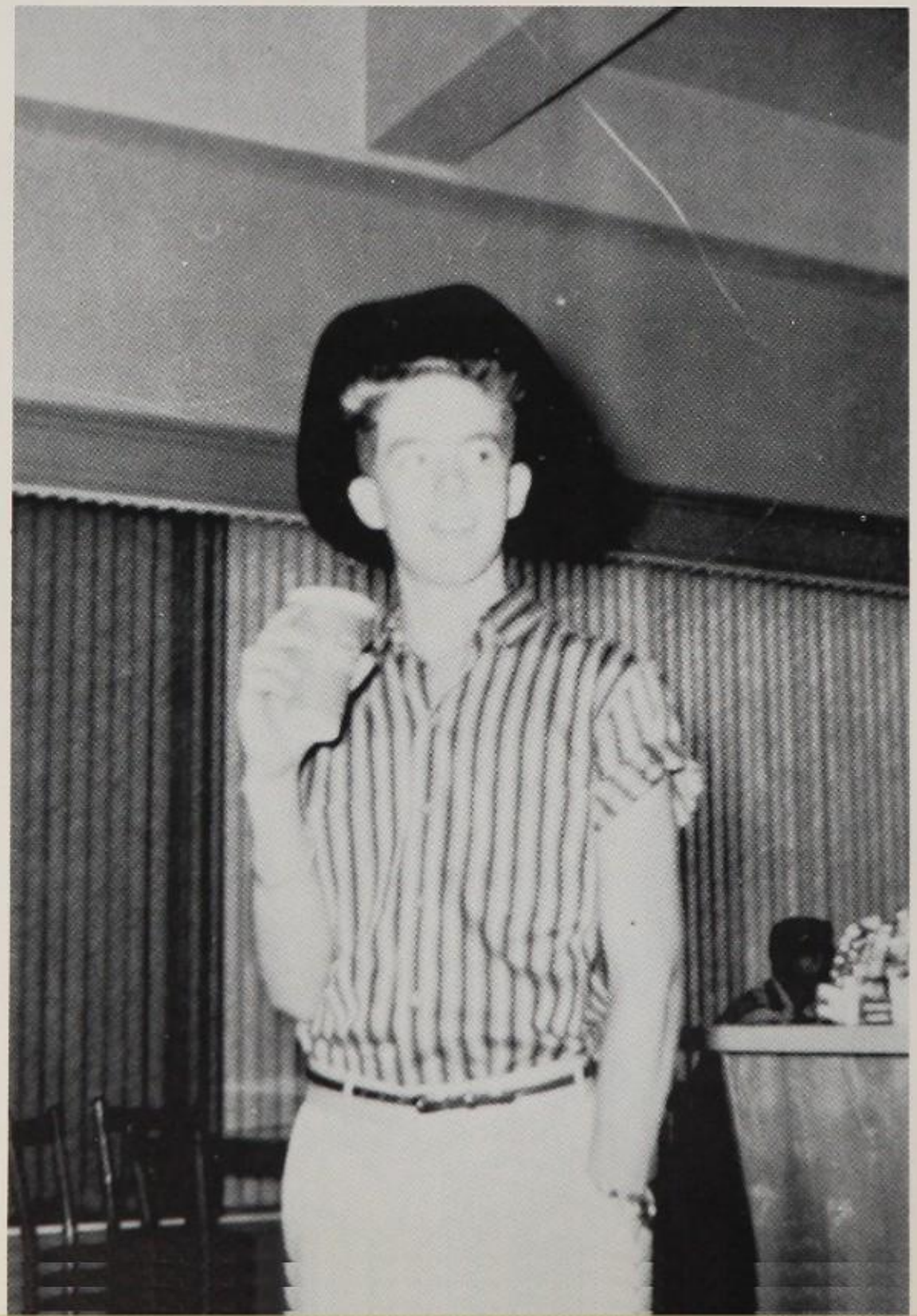

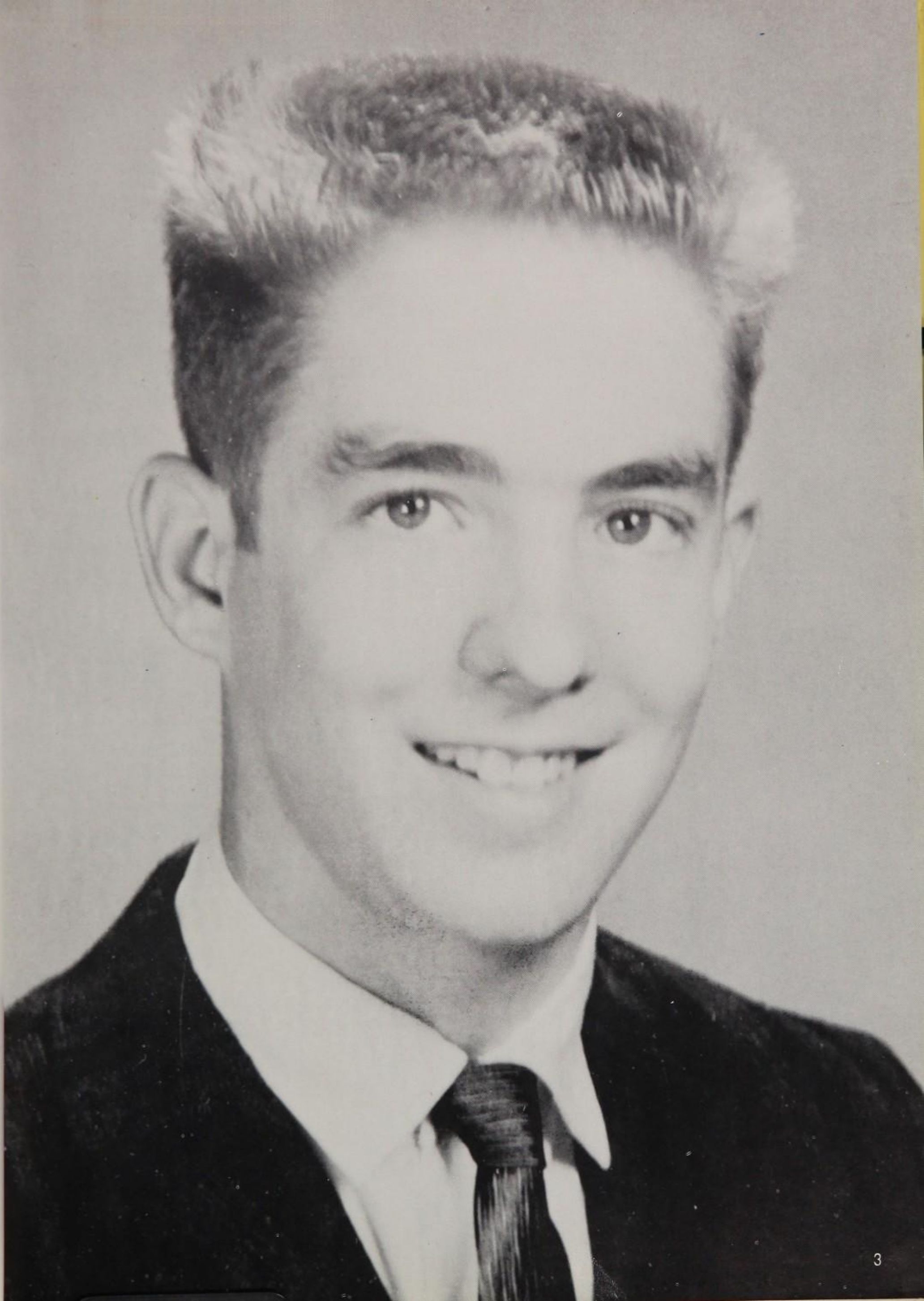

Foreword

Concentric circles surround Alamo Heights High School in its relation to the great Southwest. The city of Alamo Heights, surrounded by greater San Antonio, encompasses our school with the influence and vigor of amazing growth.

At the center of these circles, moulded by them and at the same time exerting an influence upon them is Alamo Heights High School.

Similarly, within the School, there are circles with a common center; and each of these circles at the last encompasses the student. The 1959-1960 Olmos depicts school life from September through May, concentrating on the many and various influences of an education. Surrounding all, of course, there is the beautiful campus with its facilities for the promotion of learning. Moving onward, we show the intellectual facilities –the faculty, responsible for the shaping of minds; the library and other tools of learning. Social facilities are portrayed in their various aspects. Finally, there are the students themselves. Your Olmos attempts to encircle Alamo Heights High School, September, 1959, through May, 1960.

Table of Contents

Fall

Administration 10
Freshmen 32
Football 45
Spirit 64
Clubs 80

Winter

Sophomores 124
Basketball 140
Juniors 186
Honoraries 156

Spring

Favorites 212
Spring Sports 234
Seniors 254

Our School

ALAMO HEIGHTS HIGH SCHOOL

Administration.

Freshmen..

Fall...

We return to our studies and a merry-go-round of activities.

Spirit.....

Clubs.....

Football.....

58
32
87
36
21
24
27
83
33
16
64

Administration

Returning in the fall to teach, serve, and to "seek the unknown" throughout the entire term, the administration guides us into the sphere of our intellectual awakening.

Coach Cunningham pays off his bet with Mr. Kahn.

A coffee break, known as a faculty meeting.

Teacher's Convention

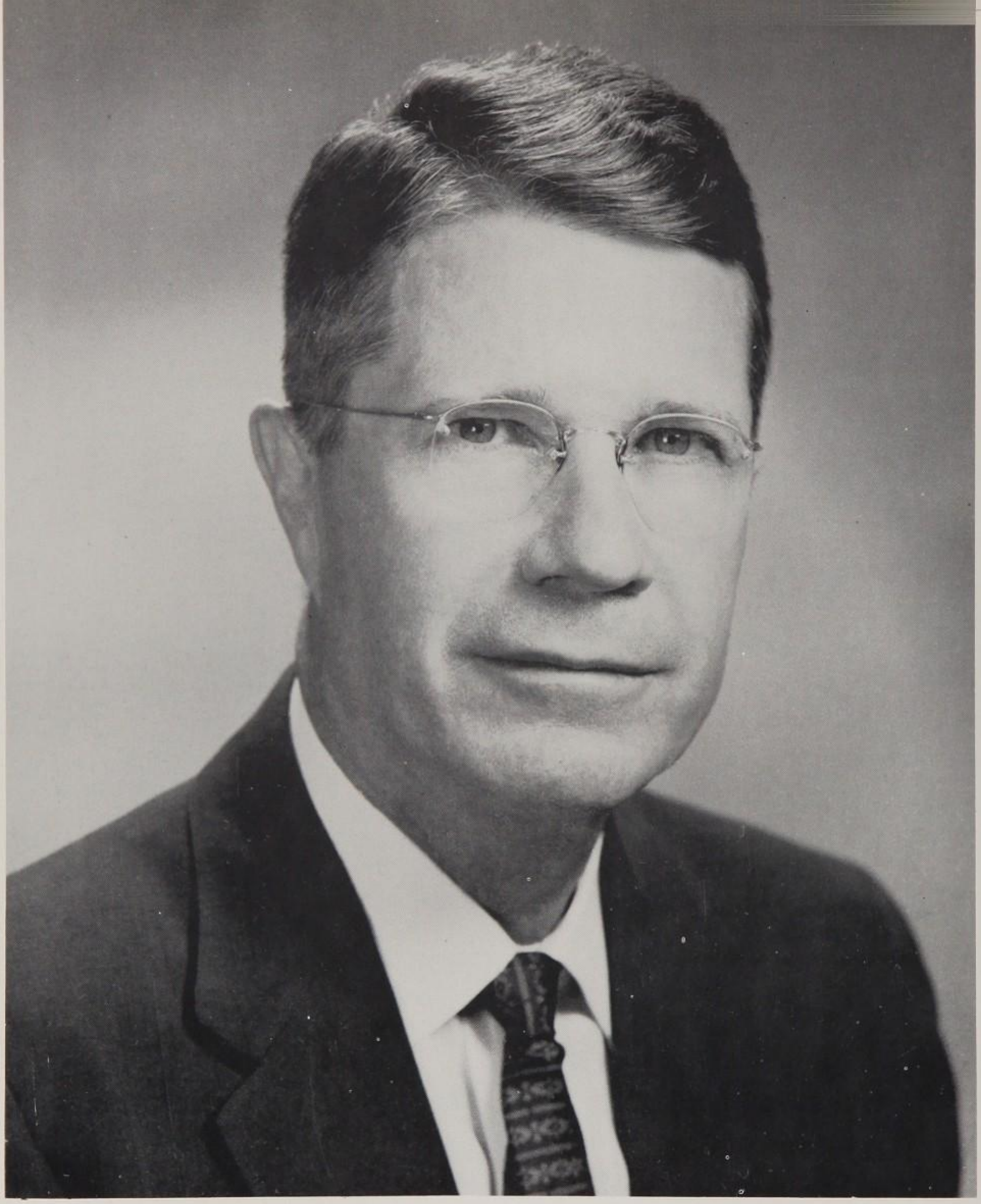

Superintendent

Mr. Edward Robbins

Assistant Superintendent

Mr. Virgil Currin

Principal

Mr. Everett Hart

Vice Principal

Mr. Floyd Crouch

SCHOOL BOARD

The School Board is composed of citizens who give unselfishly of their time and devotion for the advancement of education in Alamo Heights Independent School District. The main project of this year's School Board is the enlargement of the Senior School building through the expansion of the science and foreign language departments.

MR. L. W. LABATT, JR.
Member

MR. JOHN C. HOLMGREEN
President

MRS. ANDREW L. THOMPSON
Assistant Secretary

MR. GUS GROOS, JR.
Member

DR. C. C. SHOTTS
Secretary

MR. MARION A. OLSON
Vice-President

MR. PETER J. HENNESSEY
Member

Mrs. Dolly C. Buechel, Mr. Robbins' secretary, and Mrs. Vera Hilbert, secretary to Mr. Currin, work in the Superintendent's office where they attend to secretarial duties such as mimeographing, typing, and filing.

Mrs. Alta White, the attendance clerk, makes a yearly attendance record for each student, keeping track of their absences and tardies. Helping her is Mrs. Helen Wharton.

Miss Helen Dawson, secretary to Mr. Everett Hart, and Mrs. Mary Edwards, secretary to Mr. Crouch, work in the Principal's Office. Besides their secretarial duties, they work on permanent records and transcripts and register new students.

Business Office

Mrs. Jean Hasse, Mrs. Jean Hurley, and Mrs. Ruth Canion work in the Business Office attending to secretarial duties such as filing, and the payroll.

Mr. Max Kahn, the Business Manager of Alamo Heights Independent School District, supervises the finances of the school district, the grounds and buildings, and is in charge of the census.

Mrs. Margaret Rennert, Tax Deputy, and Mrs. Erna H. Simmang, Tax Clerk, are employed in the Business Office where they collect the taxes for the school district.

Mrs. Klieta Schneider, Aniya Haag, Ella Stahl, Pauline Bergemann, Alma Grote, Clara Petrosky, Lottie Harlos, Elizabeth B. Herber, Alica A. Wahl.

The cafeteria workers, headed by Mrs. Kleita Schneider, the manager, work in departments to complete the jobs of cooking and serving.

Mr. Crouch confers with his office helpers.

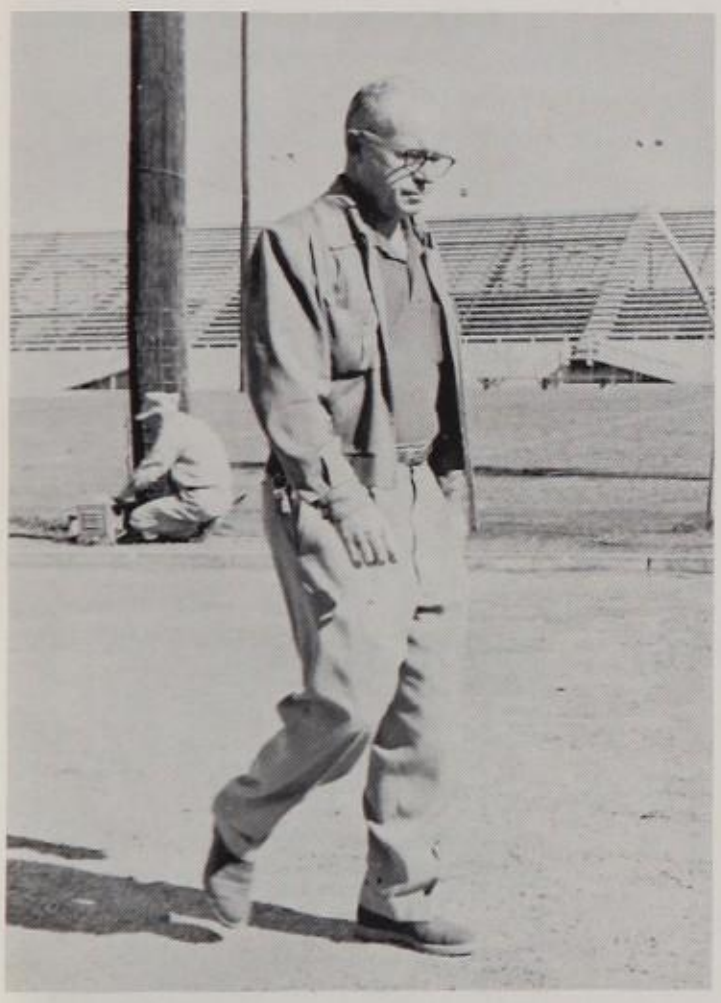

Coach Corner concentrates on an inspiring pep rally speech.

Mr. Andrews demonstrates the uses of the slide rule.

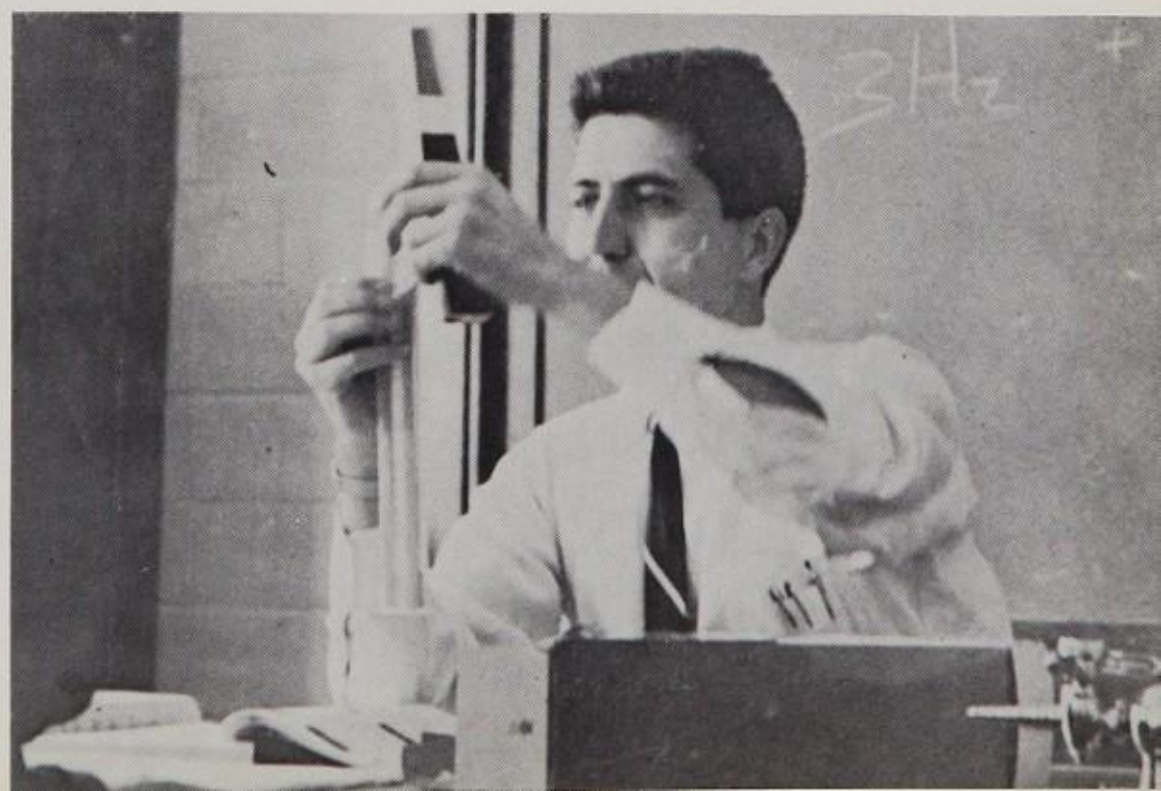

Faculty

Major work Physics students eagerly await the outcome of their experiment with electricity.

The stress of science and math is all important to us today. General Science, a basic introductory course, Biology the study of the plant and animal kingdoms, Chemistry, a course which emphasizes the application of chemical knowledge and Physics, a course which includes an introduction to heat, sound and light are the main science courses. In mathematics, the pure science, Algebra covers the four fundamental operations with literal and signed numbers, graph work, and later special products, fractivariations, and logorithms. Geometry develops space concepts and logical thinking. Trigonometry deals with triangles, while mechanical drawing helps to express images graphically.

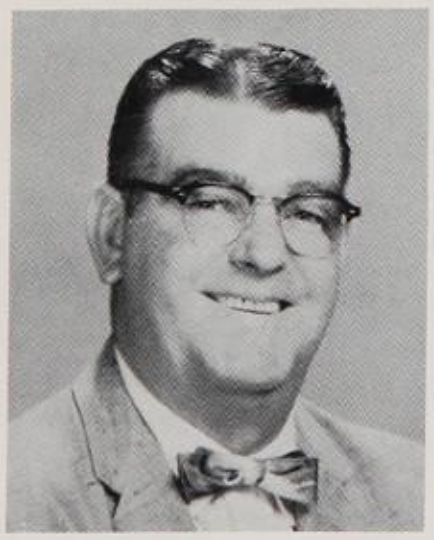

Mr. Guy G. Cope
B. S. Agriculture and Industrial Arts
Southwest Texas Teachers College
General Science

Mr. Eddie W. Stinnett
B. S. Lynchburg College
Biology
General Science

Mrs. Marjorie P. Behringer
B. S. Southwest Texas Teachers College
M. S. Trinity University
Biology

Science · · · · Mathematics

Mr. Robert H. Comer
B. S. University of Georgia
M. Ed. Trinity University
Biology

Mrs. Waneta S. Bowman
B. S. University of Texas
Biology, Remedial Reading

Mr. Charles D. Mickey
B. S. Trinity University
Chemistry

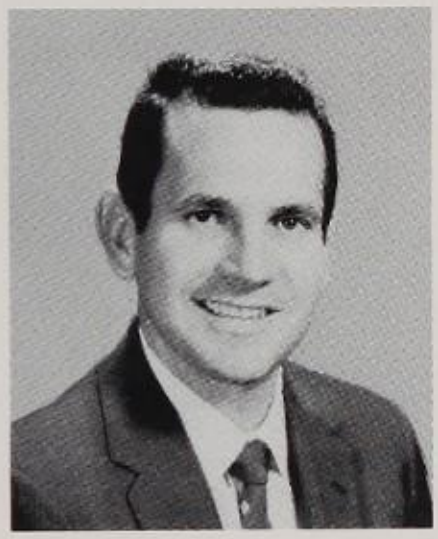

Mr. Max A. Winkler
B. S. St. Mary's University
Physics

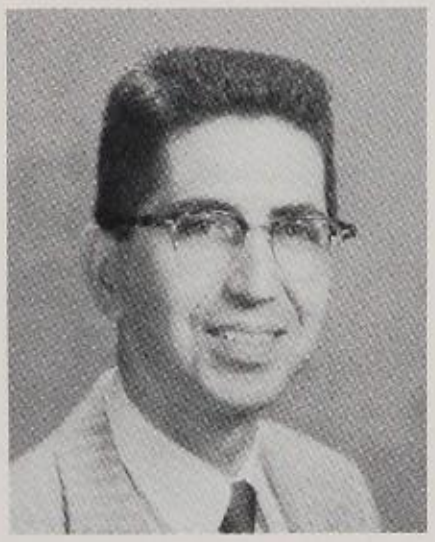

Mr. R. S. Andrews
B. S. University of Texas
Chemistry

Mr. James McCollum
B. S. Oklahoma A&M
Math
Football

Mrs. Lindell H. Bell
B. S. Texas Woman's University
Algebra 1

Mrs. Mary Evers
B. A. University of Texas
M. A. University of Houston
Algebra 1 and 2

Mr. Fred Ball, Jr.
B. S. Southwest Texas State College
M. M. University of Texas
Algebra 3

Mrs. Marie Schwarz
B. S. University of Texas
M. A. Southwest Texas State Teachers College
Algebra, Plane Geometry, M. W. Plane Geometry

Miss Dorothy Louise Rees
B. A. University of Texas
M. A. University of Texas
Algebra 3 and 4

Mrs. Hattie H. Harvey
B. A. State University of Iowa
Geometry

Mr. Joseph C. Buckley
B. S. Trinity University
Plane Geometry 1

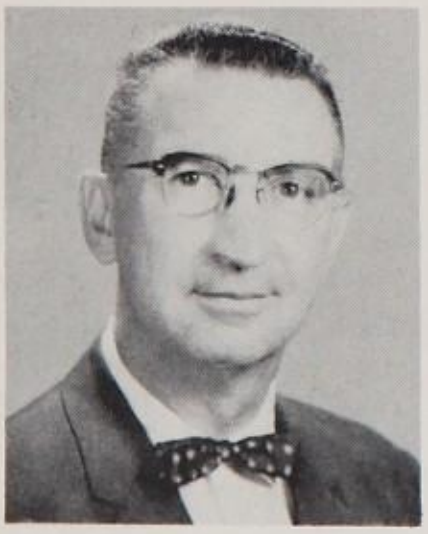

Mr. Fred D. Zalmanzig
B. S. St. Mary's University
M. S. Texas A&M College
S. Geometry, and Trig. Tennis

Mrs. Marjorie Arrington
B. A. Sam Houston State Teachers College
English 1 and 2

Mrs. Marie Yeager
B. A. University of Oklahoma
English, and Journalism *Hoof Print*

English

In English classes, students learn to use their language properly and effectively. Literature is studied and an appreciation for the art of writing is acquired. Freshmen study Shakespeare's comedies. Sophomores read *Julius Caesar* and *Idylls of the King*. Juniors study the *House of Seven Gables* and other works of great American authors. Seniors concentrate on *Macbeth*, *Pride and Prejudice*, and other literature of outstanding English authors.

Miss Schupbach's freshman English class learns the fundamentals of grammar.

Mr. Vernon O. Adams
B.S. Southwest Texas State Teachers College
English 3, World History 1

Mrs. Ray McKaig
B.A. Winthrop College
English 3

Miss Deanna Schupbach
B.A. Southern Methodist University
English 1

Mrs. Oma Vordenbaum
B.A. Southwest Texas Teachers College
M.A. Southwest Texas Teachers College
English
Student Council

Mrs. Zelma Hardy
B.A. Southern Methodist University
M.A. University of Texas
English

Miss Anna Belle Gilmer
B.A. University of Texas
M.A. University of Texas
English
National Honor Society

Miss Bessie Travis Brigham
B.A. University of Texas
M.A. University of Texas
English
Olmos

Mrs. Elizabeth McFarland
B.A. University of Texas
English

Mrs. Mary Lee Durham
B.A. Rice Institute
English

Mrs. Marilyn Bassinger
B.A. Trinity University
English

Mrs. Katheryn Hicks
B.A. Southwestern University
English

Foreign Language

Mr. William T. Patterson
B.A. University of Kansas
Certificate of French
Studies University
of Montpellier, France
French 1 and Spanish 1b

Mrs. Gertrude R. Conner
B.A Goucher College
M.Ed. Incarnate Word
College
Latin

Miss Dolly D. Harrell
B.A. Mary Hardin-Baylor
College
M.A. University of Texas
Spanish

Spanish students enjoy learning the language through singing native songs.

Mrs. Loraine J. Reaney
B.A. State University of Iowa
Spanish 1A and 3
Los Cuates

Mrs. Thelma Montellano
B.A. Southwestern College
M.A. National University of Mexico
Spanish

Mrs. Jacobina B. Harding
B.A. University of Texas
M.A. University of Texas
Spanish

History

The study of the civilization and rise of great nations is brought out in World History. Emphasis is placed on democracy versus totalitarianism. American history is the story of a free people and the building of democracy. It covers the colonial period through the Second World War. Economics is the study of supplying man's physical needs and wants, while Civics deals with the citizen's relationship to the local, state, and national governments.

Mr. J. H. Guillory
B.A. Centenary College
M.S. Louisiana State University
World History

Mr. George Blackhaller
B.A. University of Texas
M.A. University of Texas
World History

Mrs. Sylvia Sebesta
B.A. Univeristy of Texas
M.A. Smith College
World History

Miss Johnnie McCaughn
B.S. Southwest Texas Teachers College
M.A. Southwest Texas Teachers College
Economics and Civics

• • • • Drama • •

Miss Ruth Cross
A.B. Nebraska Wesleyan University
M.A. University of Nebraska
American History

Mr. Frank Heintzen
B.A. Trinity University
M.A. St. Mary's University
American History

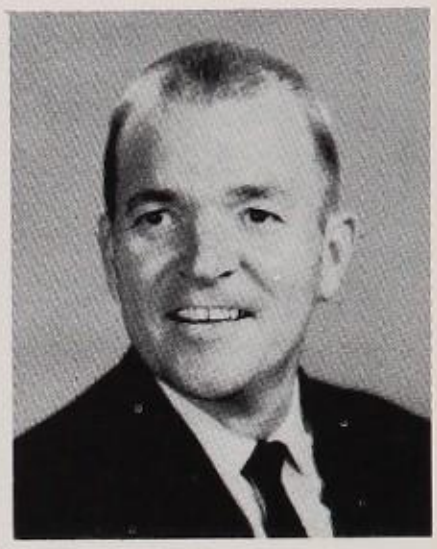

Mr. William H. Swinny
B.A Trinity University
M.Ed. Trinity University
Speech and English
Senior Play

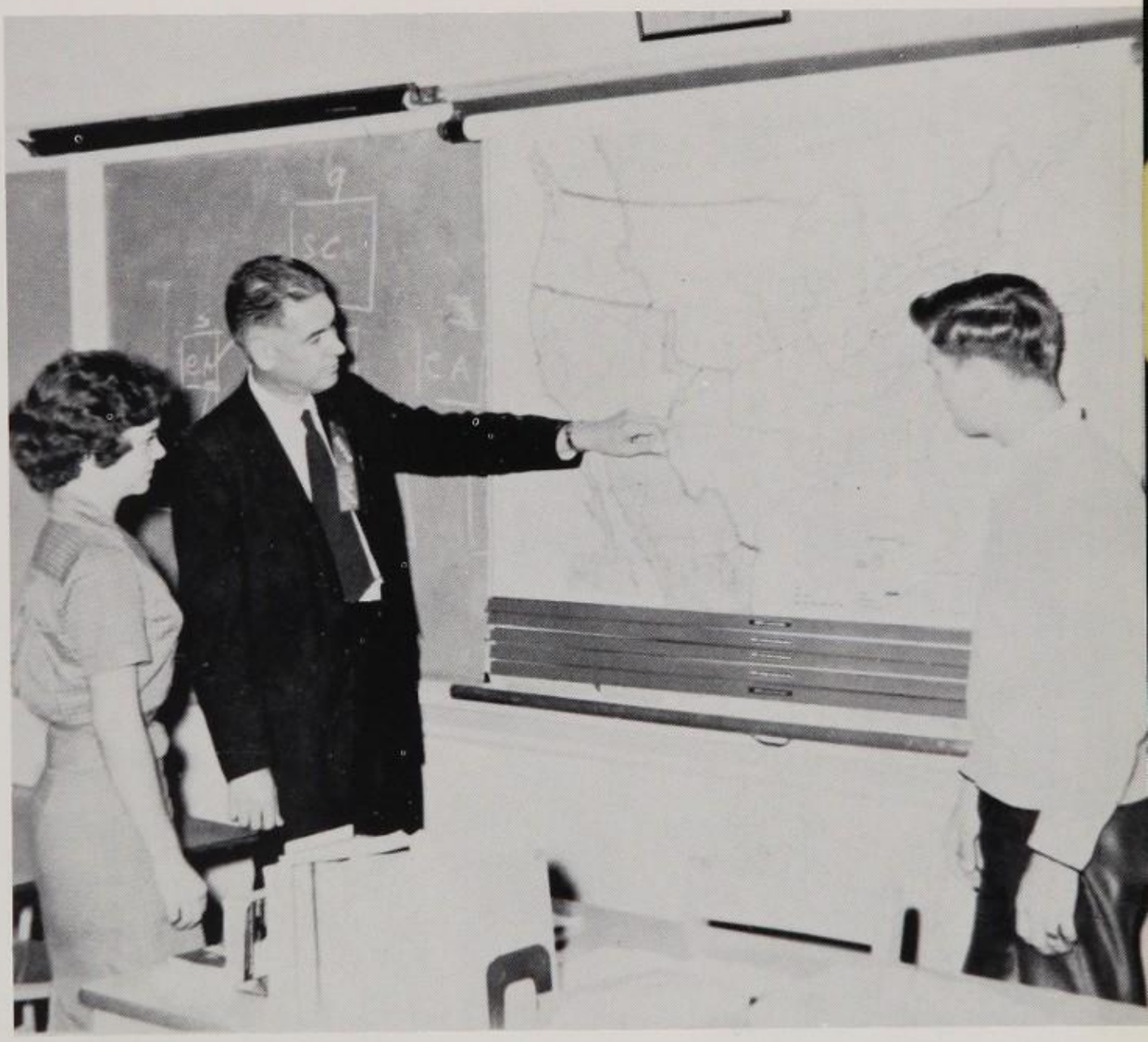

Mr. Heintzen points out historical places of interest to American history students, Raye Boyer and Mike Davis.

Music Typing

Mrs. Gladyce B. Kurtz
B.A. Trinity University
M.A. University of Texas
Speech and Drama
Debate

Mr. Earl O. Arsers
B.M. Vander Cook College of Music
M.M.Ed. Vander Cook College of Music
(Honorary) Dr. of Music Southern College of Fine Arts

Mr. Richard H. Cranford
B.M., M.M. Ed., North Texas State College
Band

Fine Arts

To make our course of study well rounded, we look to the Fine Arts Department. The Music Department, composed of the band and choral singing groups, helps in constructing an appreciation of good music and teaches the fundamentals of theory, tone production, interpretation, sight reading and ensemble singing. A student of art may express himself through painting, ceramics, sculpture, and textile design.

Speech promotes ease and poise in formal and extemporaneous speaking, helps organize clear thinking, and develops interpretive ability.

Thus the Fine Arts Department offers scope for creativity and inspiration.

Mrs. John Helen Reid
B.B.A. University of Texas
Stenography
Typing

Mrs. Velma Pridgen
B.A. University of Texas
M.A. University of Texas
Typing
Bookkeeping
Commercial Law

Mrs. Polly Tigner
B.S. Texas Technological College
English
Typing

Mr. Edward L. La Grone
B.S. Sul Ross State
M. Ed. Southwest Texas State
Mechanical Drawing
General Math
Driver Education
Business Arithmetic

Art · · · · · Vocal Music

Mrs. Marjorie J. Guillory
B.A. Louisiana State University
Art

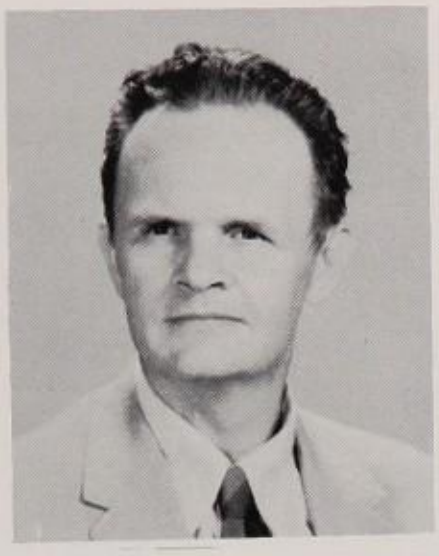

Mr. John Squire Adams
B.A. Trinity University
Diploma in Portrait Painting Cleveland Art Institute
Art Advanced

Mr. Harold M. Greenlee
B.A. William Penn College
M.Ed. Southwest Texas Teachers College
Vocal Music

Mrs. Guillory shows Sally Dillingham how to make a ceramic bowl.

• • Physical Education • • • • • Home

Miss Frances Sims
B.S. University of Texas
M.Ed. University of Texas
Physical Education
Spurs

Miss Marilyn Shanklin
B.S. University of Texas
Physical Education

Mrs. Lois Easley
B.S. Mary Hardin-Baylor
Physical Education

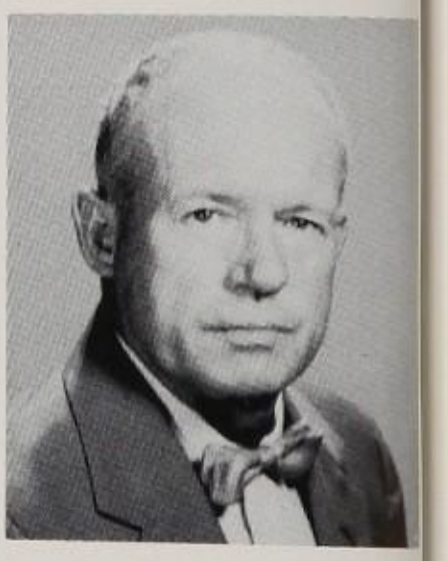

Mr. John H. Corner
B.S. Southwest Texas
Teachers College
M.A. Southwest Texas
Teachers College
Industrial Arts
Basketball

Boys in the P. E. classes participate in football, one of their many sports.

Cooperation, good sportsmanship, and the development of the skills in healthful activities build a good character. These are the primary purposes of the physical education program. Some of the activities are football, basketball, volleyball, track and tumbling. Special skills in any particular area of physical education are encouraged. Attitudes are as important as performances in this department.

Economics · · · · · Industrial Arts ·

Mr. Ralph Curtis
B.S. Trinity University
M.E. Trinity University
Physical Education
Football Coach

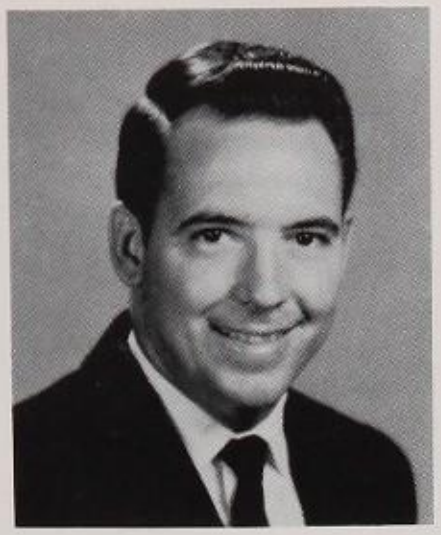

Mr. John H. Harrell
B.S. University of Texas
Physical Education
Football
Basketball

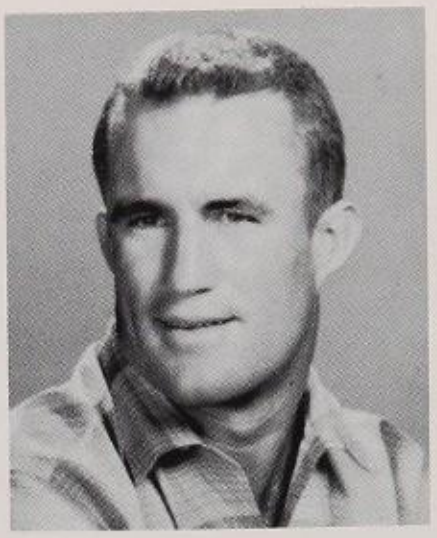

Mr. Billy Wayne Andrews
B.A. Trinity University
Physical Education
Football

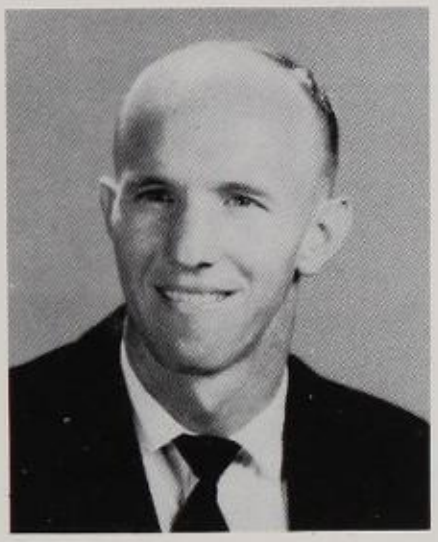

Mr. James Nelson
B.S. North Texas State
Physical Education
Football
Track

Mrs. Elaine T. Carol
B.S. University of Texas
Homemaking

Mrs. Nila L. Earle
B.S. University of Texas
Homemaking

Mrs. Albertine W. Gibson
B.S. University of Illinois
Homemaking

Miss Mary B. Carver
B.A. Incarnate Word College
M.A. University of Texas
B.L.S. Columbia University
Library School
Librarian

Freshman students turn over a new leaf as they enter high school.

These "new faces" contribute to our circle of acquaintances.

Freshman Class

Officers

President ..... JOHNNY WITHERSPOON

Vice-President ..... JACKIE LOONEY

Secretary ..... SALLY BURNS

Treasurer ..... CAROL CONWAY

Parliamentarian ..... NANCY SMITH

Chaplain ..... LESLIE WILSON

Sgts.-At-Arms ..... JOSIE BAIN
CARL NEWTON

Freshman Class

Donna Adelman
Shirley Alexander
Roy Alexander
David Alley
Milton Alvis
Jeanne Archer

Dick Arnette
Dick Arnold
Pat Arsers
Linda Bagwell
John Bailey
Josie Bain

Freshmen .....

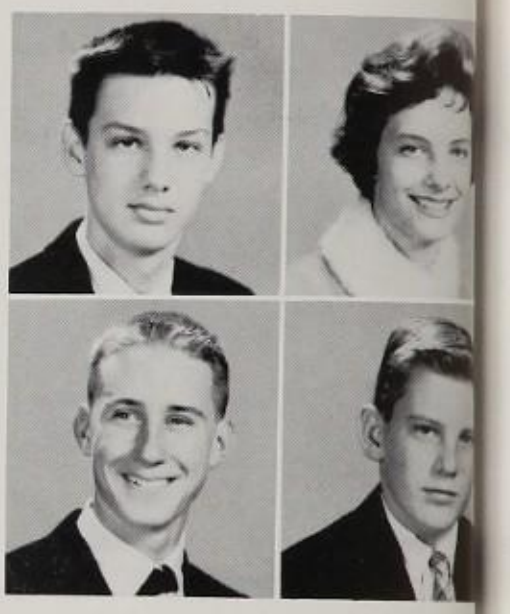

Keith Baker
Richard Barneby
Donna Ball
Gary Barnes

Freshman, Don Behringer, enjoys playing pool at the Mule Stall.

Tommy Barnhart
Danny Beam
Virginia Beavers
Linda Beer
Dan Behringer
David Bell

Jim Bell
Charles Bigelow
Jackson Biggers
Don Black
Bill Blaylock
Barbara Block

Shirley Boenig
Olive Booth
Dorothy Boubel
Jan Bowdler
Sharon Brand
Babs Brennan

David Brinkman
Phil Bronson
Patricia Brubaker
Dagmar Buechel
Sylvia Buechel
Robert Bullock

Lee Burgwin
Sally Burns
Kay Busbee
Brooke Busby
Beth Buttery
Jimmy Caruth

Paul Casey
Jean Castleberry

Harriet Cates
Joyce Chiles

Class of '63 ..

John Clark
Carol Conway

Mary Anne Clarke
Gerry Cope

Pat Clutter
Judy Corner

Graham Coffman
Nancy Cotton

Adrienne Cohen
Buddy Cox

David Cohen
Gene Crick

Silesbee Collins
Sharon Criswell

Dianne Conly
Dellbert Dake

Jane Dauchy
William Davenport
Bryon Davis
Butch Davis
Jane Davis
Linda Davis

Rich Davis
Richard Davis
Catherine Dennis
Ann Denton
Lencho Dicus
Danny Doherty

Freshmen

Freshmen, Skippy Whitley, Gay Farrow, Arlene Ross, and Jean Castlebeery, do some last minute sttudying during lunch period.

Mike Dorris
Thad Dorsey
Steve Drew

Jerry Drought
Andrea Duncan
Mike Earl

Carol Edwards
Philip Eiseloh

Gilbert Elizondo
Susan Elkins

Charles Elms
Earl Engel
Skippy Erlandson
Lucy Espinoza
Robert Estrada
Susan Ewing

Linda Ezzell
Gay Farrow
Robert Ferguson
Elise Ficklen
Steve Filtsch
Malachy Foley
Malachy Foley

Judy Frandolig
Gary Frederick
Jimmy Fitch
Hop Fuhrman
Jim Fisher
Joy Gander

Janet Garrison
Judy Germer
Joe Gibbens
Mary Lou Giammalvo
Jimmy Gibson
Bill Gietzera

Ames Gill
Tommy Gish

Albert Glasscock
Candy Godfre

.....Class of '63 .....

At the Mule Stall after the first football game, Josie Bain and Janet Hooper discuss the Mules victory.

Claire Goodnight
Gretchen Grant
Gus Groos

Gladys Haberman
Rees Haley
Jim Hardy

Georgann Harker
Kurt Harper
Mike Harper
Calla Harris
Cynthia Harvey
Tommy Havard

Mark Hemmen
Robert Hemmick
Carol Henderson
Sally Herder
Jim Higdon
Diana Hinckely

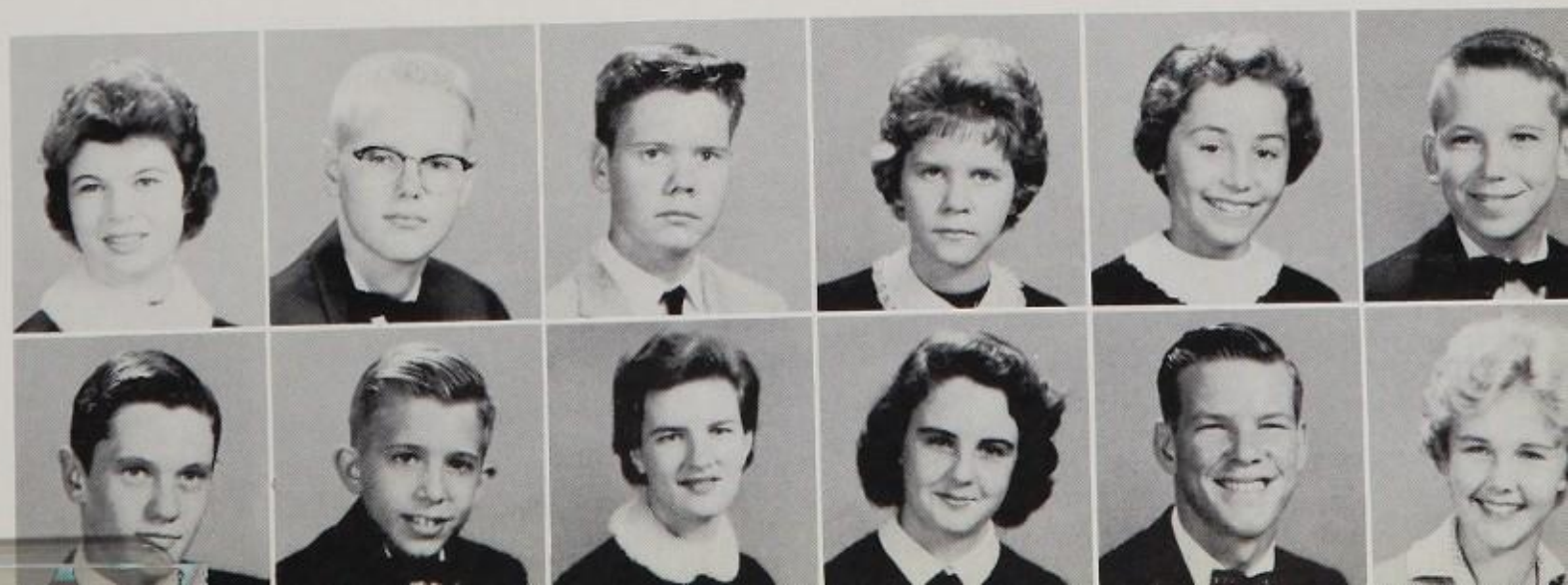

Ginny Hinds
Kathy Hobbs
Ned Hodge
Carol Hoemke
Janet Hooper
Bobby Hubbard

Charles Huey
Gar Huffman
Dick Huggins
Nancy Hugley
Donna Hill
Pat Hull

Freshmen

Rubin Huron
Jimmy Irwin

Richard Irwin
Kirke Jeffery

Caroll Anne Jenschke
Diane Johns
Ann Johnson
Mary Janice Johnson
Susan Johnson
Milton Jones

Ruth Jordan
Charles Joyner
Nancy Kallison
Hinda Kanter
Kay Karcher
Kauffman

Holly Keator
Clyde Keller
David Kimbrell
Vicki Kirby
Susan Knapp
Sally Knowles

Sharon Kaehl
Carol Koplan
Pat Krauser
Barbara Kype
Morty Ladwig
Carole Lambert

Claudette Lang
Nancy Lore
Debby Lawton
Linda Lee
Richard Lee
Sharon Lee
Sharon Lee
Sharon Lee

Jubilant freshmen return from a well-earned victory over a cross-town rival.

Steve Lee

Mary Lauren

.....Class of '63 .....

Buddy Leopold

Lillian Levy

Sonja Tincecum
Kip Maly

Patsy Ling
Kitty Mansell

Bobbie Ruth Levingston
Mary Sue Marmion

Gene Lodal
Mary Marshall

Jackie Looney
Roberta Martin

Joe Lopez
Carol Martindale

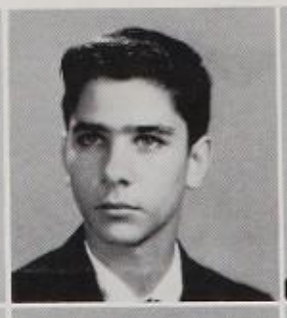

Hal Lusky
Bob Marrium

Melinda Maas
Melanie Massie

Taddy McAllister
Jackie Miller
Robin Miller
Steve Miller
Nancy Mims
David Mitchell

Sandra Mitchell
Paul Montanio
Jean Montgomery
Sissy Moody
Mardy Moore
Sue Moore

Freshmen

In the spring a young man's fancy turns to . . .

Debbie Mueller
Nancy Norman
Carl Newton
Sharon Morton
Bob Nixon
Karen Owen
Barbara Naleb
Jama Overstreet

John Osborne
Mary Orrison

Johnny Odell
Allyne O'Banion

Kathy Pace
Patsy Paredes
Patty Parks
Sandra Parr
Guy Parrish
John Parsons

Jeri Pavlovic
Michael Peddy
Mary Perkins
Linda Perry
Sharon Phillips
Ian Pickering
Ian Pickering

Carolyn Price
Emily Procter
Carol Pruitt
Oscar Pruitt
Mike Ragland
George Rall

Dick Ramsey
Dottie Randall
Phil Reed
Gary Reeves
Ralph Reser
Harley Ridder

.....Class of '63.....

Randy Roach
Sherry Roberts

Priscilla Robertson
Carolyn Rodgers

Tommy Robson
George Root
David Roscow
Arlene Ross

Adreain Ross
Susan Rumbaugh
Ronnie Scharlack
Susie Scherr

First lunch period gives Gene Crick, Ronnie Scharlack and Hal Lusky time to relax.

Paul Schlect
Susan Schoggins
Chris Schroeder
Lynda Scott
Sharon Souel
Bill Seldon

Julius Seligmann
Babe Serur
Doug Sethness
Lynn Sewell
Ruthie Shafer
Patti Shaw

Barbara Sullivan
David Sheffield
Lanny Sinkin
Barbara Smith
Edwina Smith

Nancy Smith
Sarah Smith
Frank Snider
Leslie Snyder
Pat Spears

.....Freshmen.....

Carol Starr
Peyton Starr

Jo Anne Steinberg
Wallace Stivers

Freshman girls are seen buying ice-cream cones in front of the school.

Peggy Stolte
Susan Summers
Shiela Swigart
Fred Sweeney
Charles Tate
Edward Tatum

Carolyn Tausch
Cheryl Taylor
Phil Taylor
Susan Taylor
Sally Thaggard
Bill Thomas

Danny Thomas
Lyn Thomas
Catherine Thorp
Roberta Tinsley
Trudy Tinisman
Charles Turbeville

Dickie Valentine
Mary Nell Van Fleet
Ann Vaughn
Hubert Vrschoyle
Henry Willis
John Wagnon

Dennis Walk
Bob Walker
Jan Walker
Lavelle Ware
Kent Walring
Mike Webster

Ned Wills
Gail Wheeler

Ruthannette White
Skippy Whitley

Class of '63 .....

Ronnie Wier
Sue Wolff
Lisa Wilhalmy
Diane Woodring
Joan Wilson
Linda Worsham
Leslie Wilson
Nancy Wright
Johnny Witherspoon
Patty Ann Wessey
Janice Winstip
Martha Young
Stephanie Woinosk
Mary Zardock
Tom Wolf
Virginia Zertuche

Jackie Zimmerman announces Anita Bell and Lyn Schraub as football sweetheart nominees.

Through leadership, ability, and ambition, our football team became a part of the winner's circle this fall.

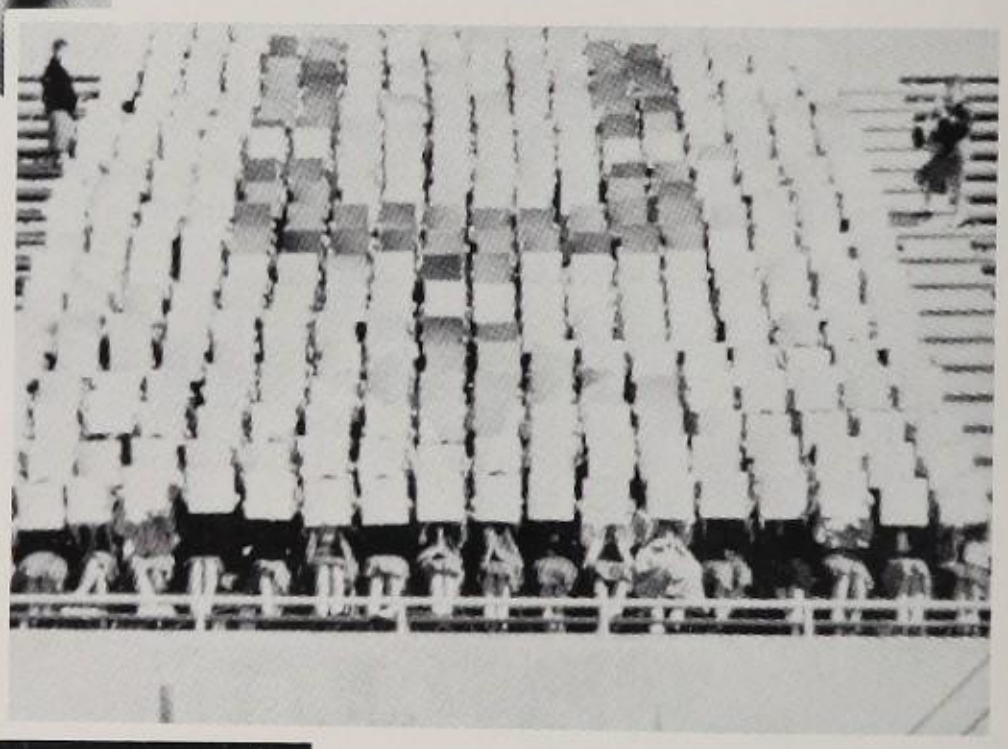

The Chaps, many of them freshmen, show their spirit at the Victoria pep rally.

Dad's Night finds the football fathers cheering from the sidelines.

Football

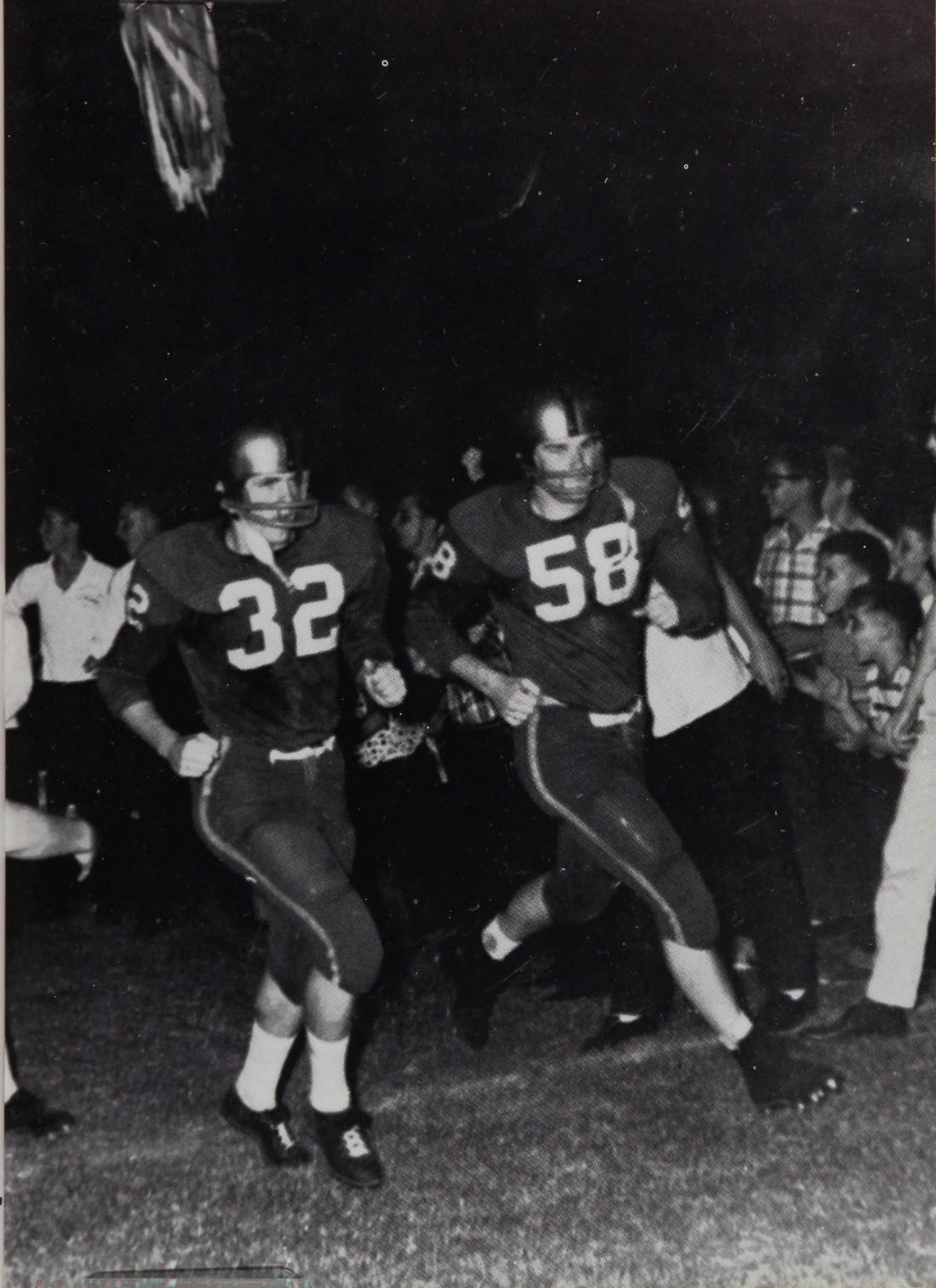
32
58

Varsity Football

Football Captains for the year 1959 were, from left to right, Wally Whitley, Tom Davies, and Chip Wright.

CORKY CARNAHAN
Senior-Guard
Two years

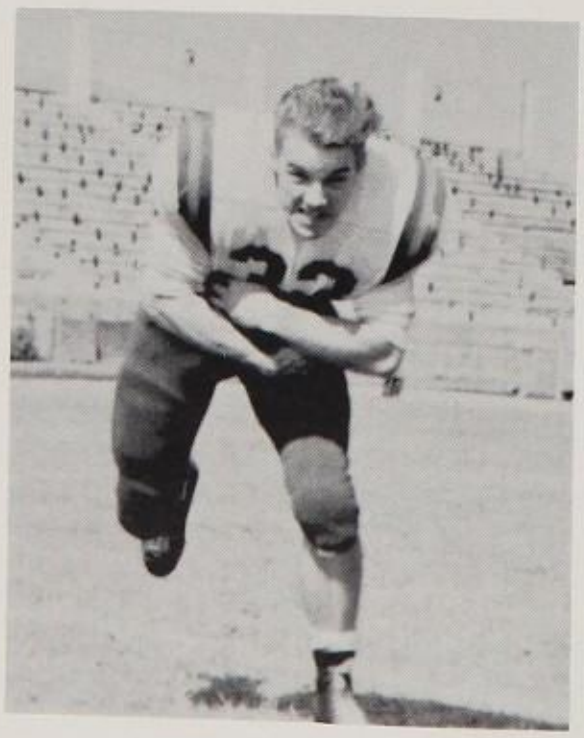

JIMMY CULLUM
Senior-Fullback
Two years

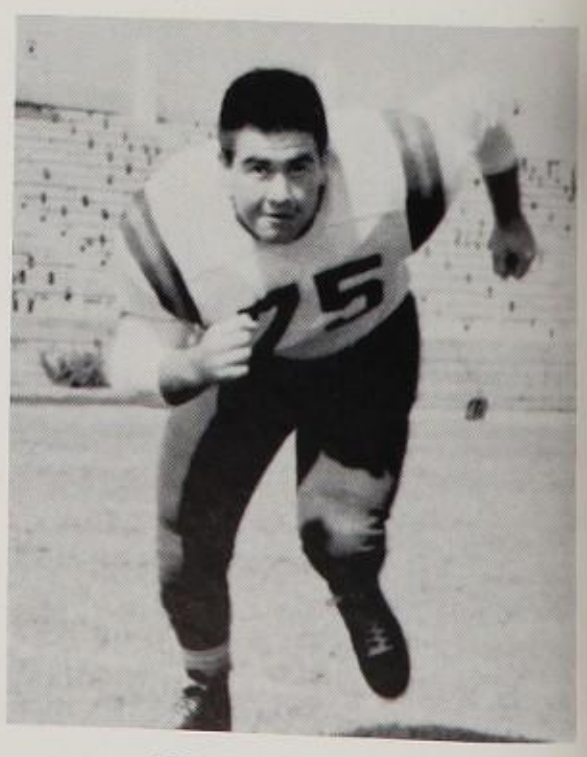

JOHN FORD
Senior-Tackle
One year
All-District
Honorable-Mention

Coach
Ralph Curtis

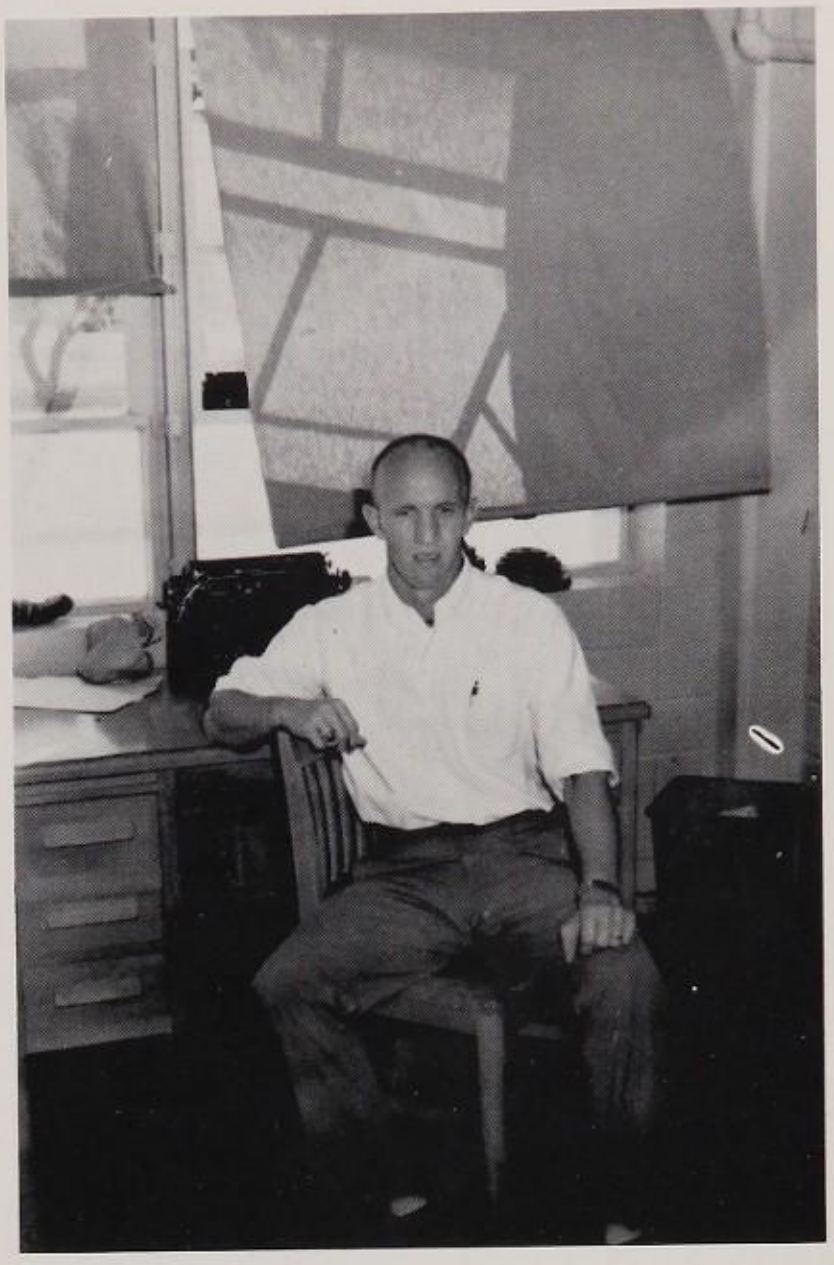

Coach
James Nelson

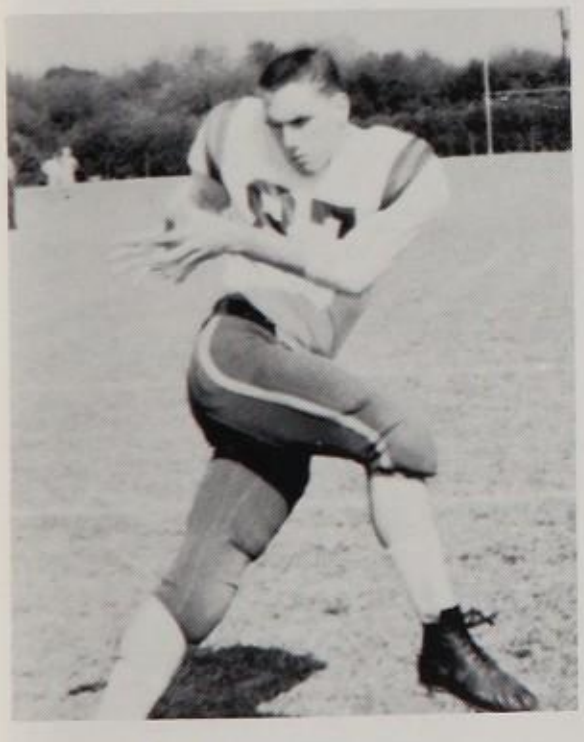

JOE HARRIS
Senior-End
Three years

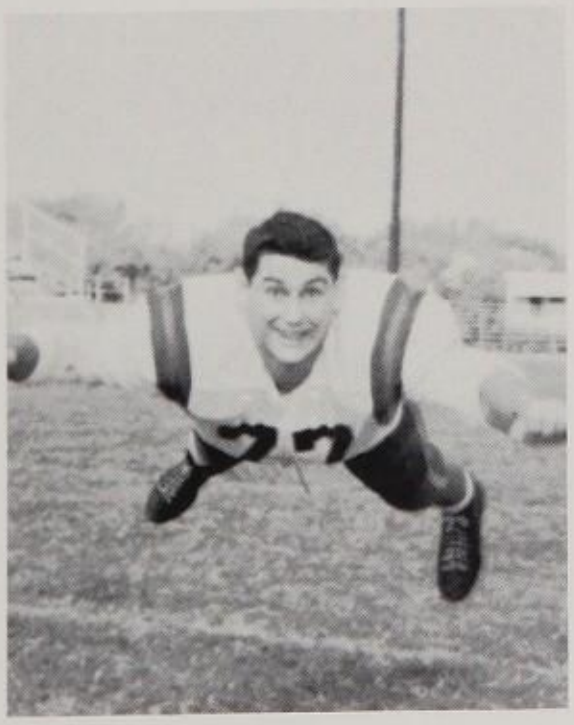

BILL SARRATT
Senior-Tackle
Three years

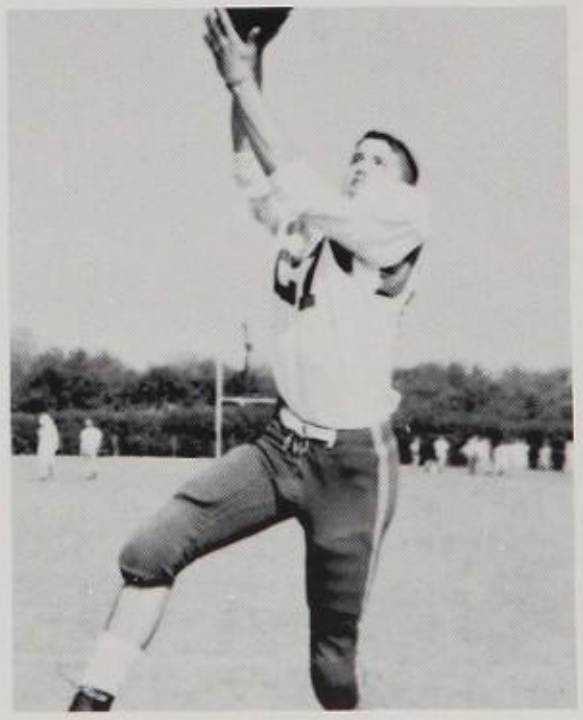

DAVID JOHNSON
Senior-Halfback
One year

Jack Zimmermann makes a plunge for yardage as Walter Bain takes his man out, and West Ward comes up from behind.

Mules Swamp Buffaloes 27-0

Sparked by two brilliant touchdown punt returns by Rodger Kuhl, the Alamo Heights Mules swarmed over the Tech Buffaloes in the season opener, 27-0. The Blue and Gold teams, alternating every eight minutes, scored four touchdowns and turned back the Buffalo's efforts. With the score knotted at zero to zero, Tech punted on fourth down to the Mule 19 yard line. Tom Davies caught the ball and on a reverse to Kuhl, Rodger sped 81 yards for a touchdown. John Tate, Mule quarterback, rolled out to the right and slashed the final three yards for the conversion. Late in the second quarter the Gold team drove down to the Tech one yard line. On a hand-off, Jack Zimmermann, Mule halfback, crashed into the end zone for a touchdown. With the Buffaloes in possession of the ball, the Mule defense stiffened and the Buffs were forced to punt. Kuhl caught the ball on the Tech 45 and behind a wave of Mule blockers, Kuhl rode in for the score. In the waning minutes of the third quarter, Tom Davies, capped a Blue team drive by plunging three yards for a touchdown. Davies kicked the extra point, the final tally of the night.

CLYDE JOHNSON
Sophomore-End
One year

BOB SOHN
Junior-Center
One year

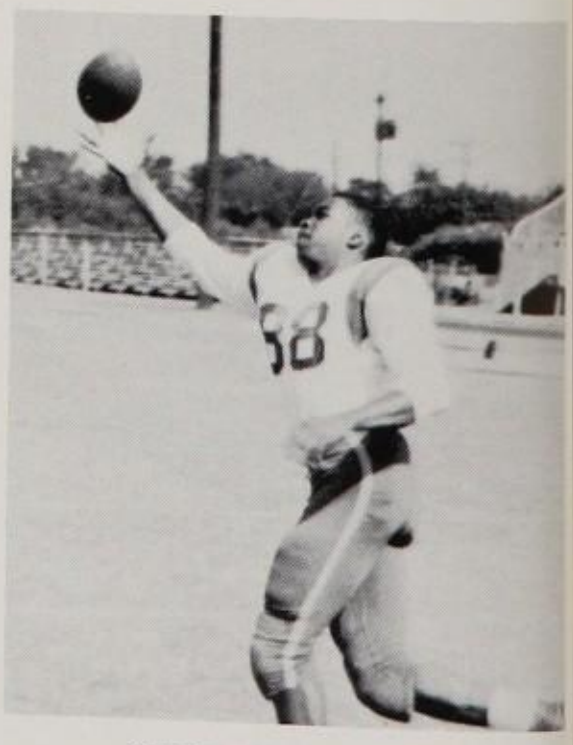

JOHN HENRY SMITH
Senior-End
Two years
All-District
Honorable-Mention

WALLY PETERSON
Junior-Quarterback
One year

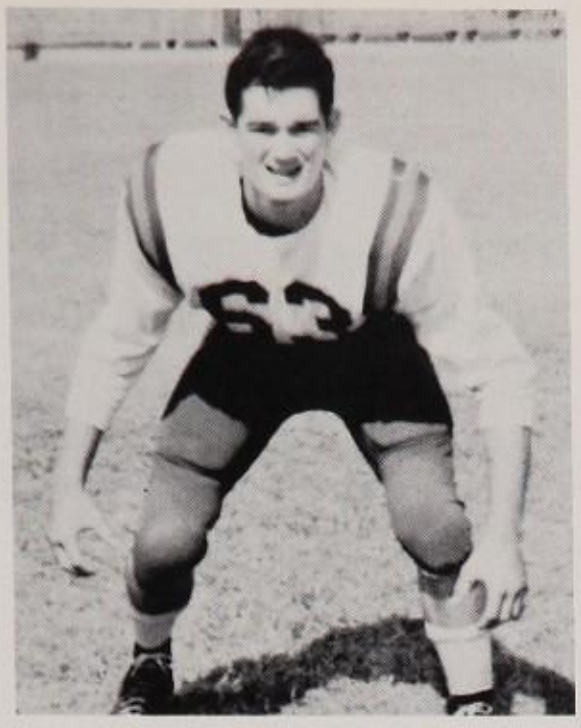

VIC STUART
Senior-Guard
Three years

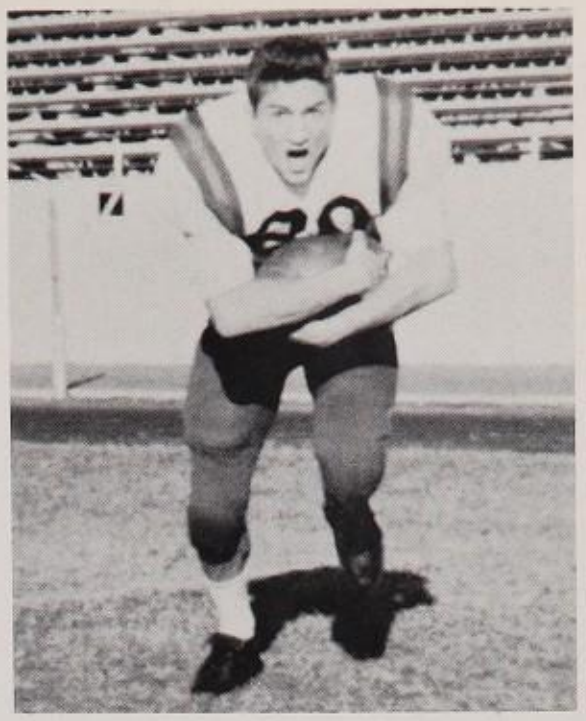

JACK ZIMMERMANN
Senior-Halfback
Three years
All-District

Mules Upset Bucs 33-16

Led by the savage play of the Alamo Heights line, the Mules dealt a stunning upset to the highly rated Miller Buccaneers of Corpus Christi. Recovering two onside kicks and converting them into touchdowns, the Mules slashed out the astonishing score of 33-16. Tom Davies kicked an on-side kick to start the game and Vic Stuart recovered on the Buc 47 yard line. From there the Mules smashed down to the Miller 25 yard line, where on a fourth down John Tate rolled out to the right and fired a 12 yard pass to Tom Davies who barreled down the sideline 13 yards for a touchdown. Davies's try for point was good. Davies kicked another onside and again Vic Stuart recovered. The Gold team took over and on the final play of the first quarter, Jim Cullum crashed into the end zone for a touchdown. Cullum added the extra point. When Miller scored a touchdown the Mules came roaring back. With four seconds left in the first half, Tom Davies crashed 11 yards to score. Late in the third quarter John Tate polished off a Mule drive by sneaking four yards for a touchdown. After a Miller touchdown, Jack Zimmermann put on the clincher with a one yard blast for the fifth and final touchdown.

Number 20, Jack Zimmermann, crashes into Miller territory as Frank Ford clears the way for the flying Mule back.

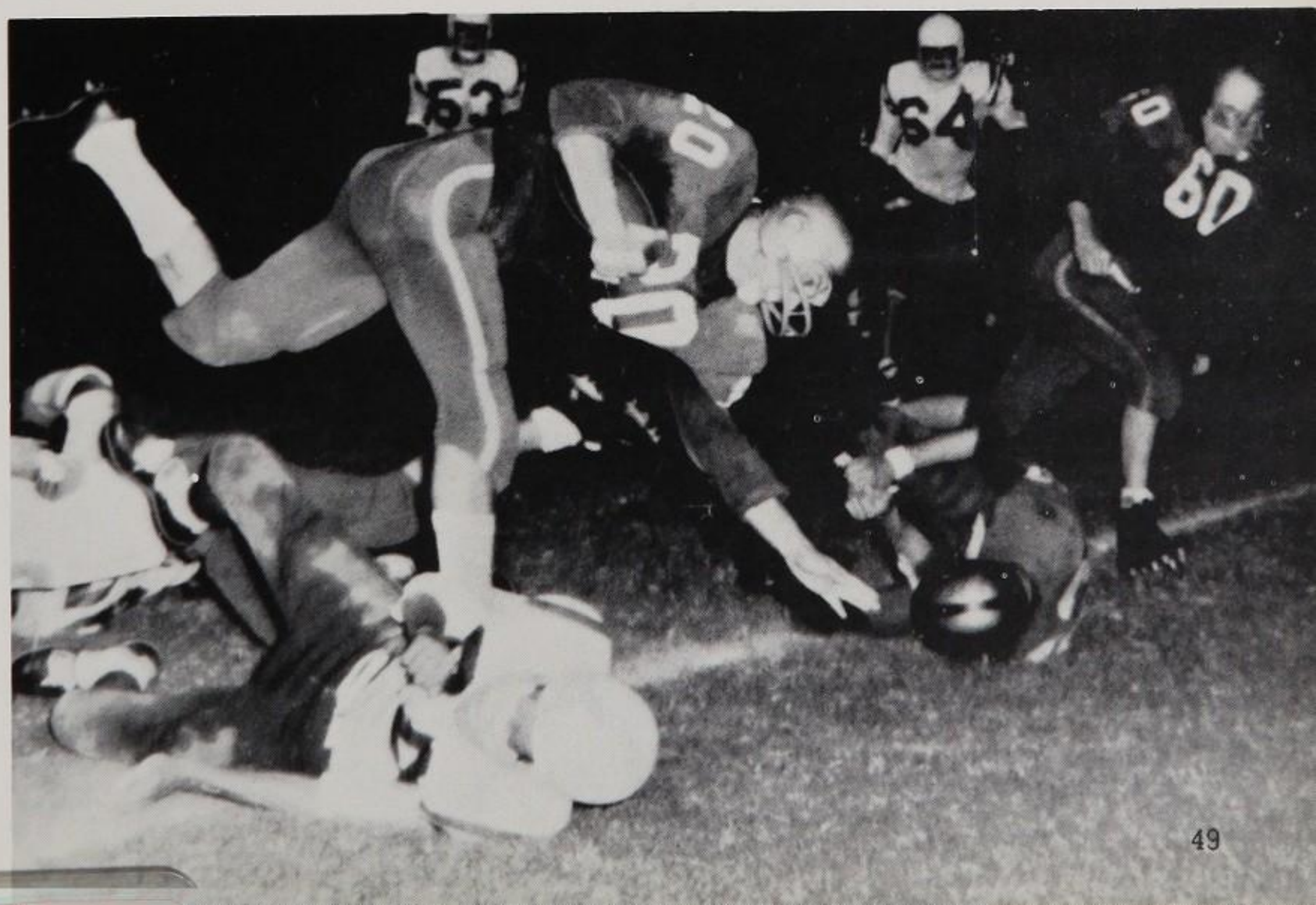

Tom Davis, No. 32, races out in front to block for Gary Walk, who went all the way on this play, 24 yards for a touchdown.

Mules Dent Knights 13-0

Riding on the crest of a two game winning streak, the Alamo Heights Mules traveled to Austin to take on the lowly McCallum Knights. The field, a slushy mess because of previous rains, spelled bad news for the racehorse backfield of the Mules. They did not score until late in the first period. On this play Gary Walk capped a drive from the Knight 45 yardline, where Joe Harris had recovered a McCallum fumble, by sweeping the right side of the Knights for 24 yards and a touchdown. After a few exchanges of the ball, Alamo Heights recovered a McCallum fumble on the 47 yard line. From there quarterback John Tate handed off to Rodger Kuhl who crashed through his own right tackle, and was hit immediately. Spinning away from one tackler, stiff-arming another, Kuhl regained his footing and raced away for the touchdown. In the last half the Mules were content to hold off the Knights. Leading the rock-ribbed defense were Wally Whitley, Chip Wright, and Corky Carnahan. Final score was Mules 13, Knights zero.

GARY WALK
No. 23, tries to shake loose a grasping McCallum defender.

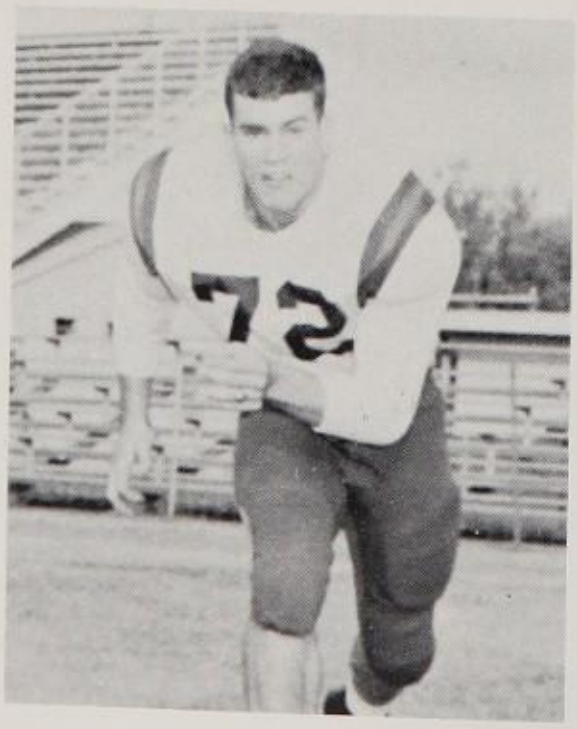

CHARLIE HUMMEL
Senior-Tackle
Two years

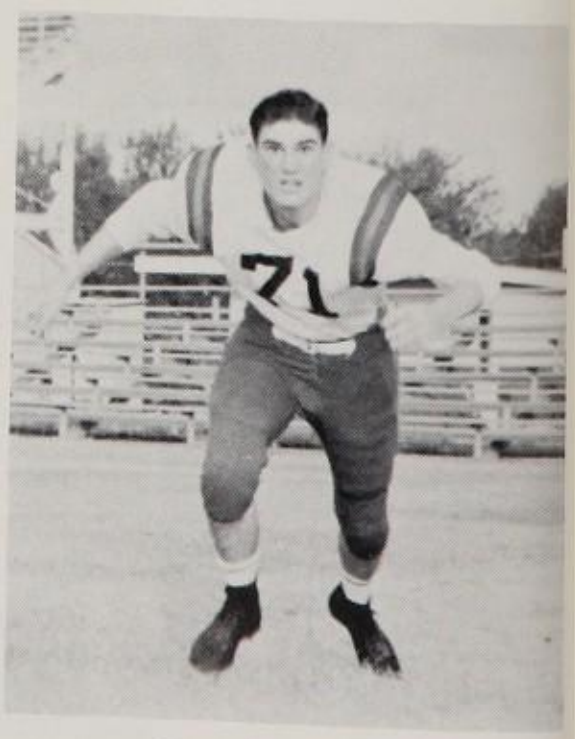

ALAN CHALFONT
Junior-Tackle
One year

BUDDY FAGLIE
Sophomore-Halfback
One year

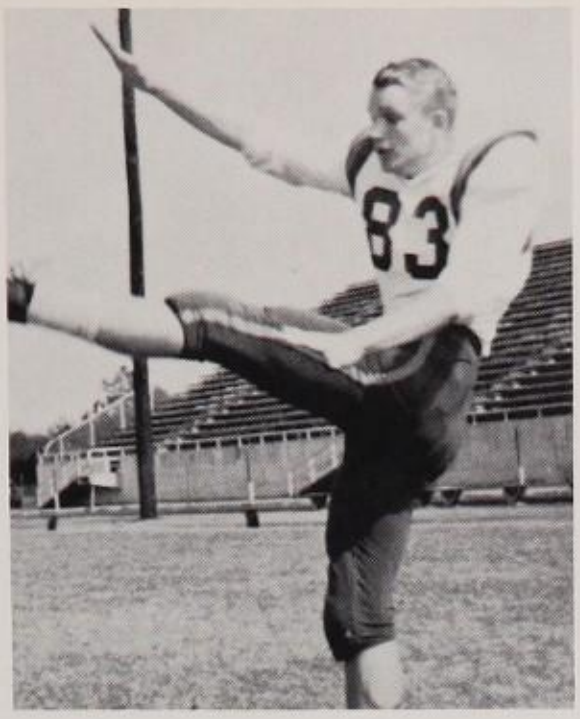

RAYMOND COOK
Junior-End
Three years

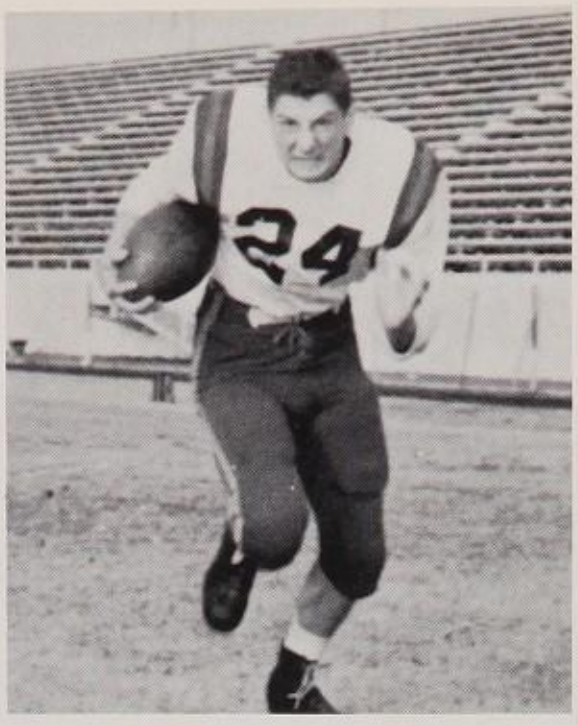

BOB ZIMMERMANN
Junior-Halfback
One year

Mules Put Bite On Bulldogs 19-6

Paced by the slashing runs of Rodger Kuhl, and the defense displayed by Davies, Wright, and Whitley, the Alamo Heights Mules crashed past the 16 AAAA champion Burbank Bulldogs in a non-conference tilt. With Kuhl picking up 100 yards in 14 carries and Tom Davies picking off three Burbank aerials, the Mules' offense rolled up 19 points against six for the losers. Tom Davies intercepted three passes and returned them for 37 yards and one touchdown which was called back on a clipping penalty. Midway in the second quarter John Tate dropped back to pass, then ran 24 yards to the Burbank 21 yard line. From there the Mules moved to the three where Kuhl swept over for the touchdown. Later the Gold team put on a drive. Blasting down to the 32 yard line, West Ward, Gold field general, handed off to Jimmy Cullum, who ran 22 yards. On the next play Cullum burst through for another ten yards and a touchdown. The Bulldogs scored once in this quarter, but John Tate capped a fourth quarter march by sneaking one yard for the third and final touchdown.

John Tate, No. 18, is plowed under by three Bulldogs as Chip Wright, No. 58, and John Smith, No. 88 are too late to assist.

Fans gather around as the team prepares to roll to Abilene for their big game with the Eagles.

Mules Bow To Mighty Eagles 42-0

Suffering from a 246 mile trip and a bad case of "Abilenitis", the Mules were handed a 42 to nothing shellacking at the hands of the mighty Abilene Eagles. Running up a score of 28 to nothing at half-time, the Eagles showed their strength early and beat back Mule attacks time and time again during the second. Jack Zimmermann did well on offense as did David Johnson, and several times fleet Jimmy Cullum overhauled Eagle backs after they had broken into the clear for a potential touchdown. Also, Chip Wright did yoeman work in trying to hold the Mule defense together, and John Henry Smith and Joe Harris made great catches of Tate passes in an attempt to start a drive. All in all it was just one of those games where one team could do no wrong while the other team could do nothing right. During the second half Jack Zimmermann crashed down to the Eagle one-foot line only to be stopped by the massed defense of the Eagles. The Mules were glad to see the last of Abilene.

DENNIS LARDON
Sophomore-Fullback
One year

GARY WALK
Senior-Halfback
Three years

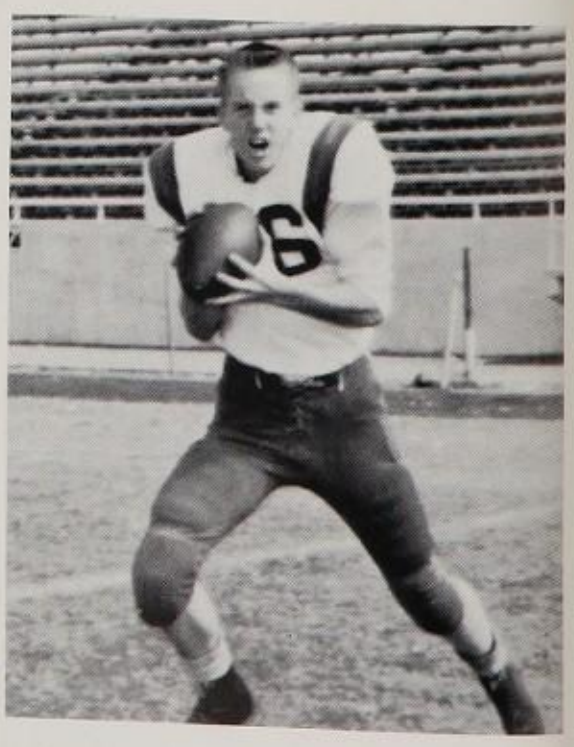

WALTER BAIN
Junior-End
Two years

WALLY WHITLEY
Senior-Guard
Three years
All-District

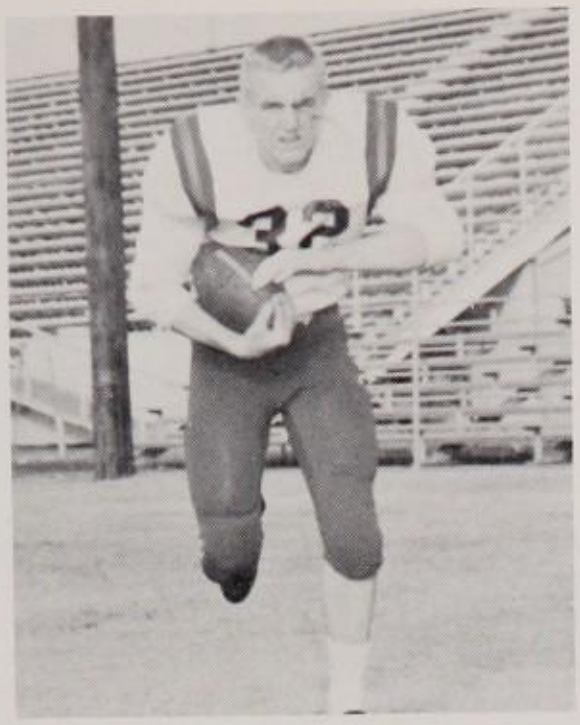

TOM DAVIES
Senior-Fullback
Three years
All-District
All-City

A Highlands player comes to the ground as Jack Zimmermann, Rodger Kuhl, and George Lesikar move in.

Mules Overcome Owls 32-14

With Jack Zimmermann picking up 196 yards in 20 carries, and John Tate completing five out of his first five passes for 64 yards and one touchdown, the Alamo Heights Mules rolled to an easy win over the Highlands Owls, 32 to 14. Early in the first quarter John Tate, Mule quarterback, ended a short drive by firing a 15 yard pass to Tom Davies for a touchdown. Later the Mule Offense got into high gear and slashed down to the Owl 16 yard stripe, enabling Zimmermann to sweep the Highlands right side for a touchdown. In the second quarter the Mule offense cranked up another dash for the goal line. Behind the blocking of John Henry Smith, Tom Davies and Joe Harris, Kuhl and Zimmermann brought the ball to rest on the Owl three yard line. Jack Zimmermann slanted off tackle for the touchdown. The Owls countered with a touchdown but the Mules came roaring back and with Kuhl sweeping end for fifteen yards and a touchdown, the score at half-time stood 24-7, Mules leading. No scoring was done in the third period, but when Highlands scored a touchdown in the fourth the Mules retaliated by turning Kuhl loose for a seven yard scamper and the night's final tally.

John Tate goes for a short gain

The disputed play. Tom Davies, on top, is in for a touchdown, but neither he, nor Chip Wright, No. 58, knows where the ball went.

Statistics

	MULES	STINGAREES
First downs	23	15
Rushing yardage	427	124
Passing yardage	0	94
Passes	0-2	7-15
Intercepted	0	0
Punts	1-33	3-3.33
Fumbles lost	1	1
Penalties	13-85	4-30

JOHN TATE
Senior-Quarterback
Three years

WEST WARD
Junior-Quarterback
Two years

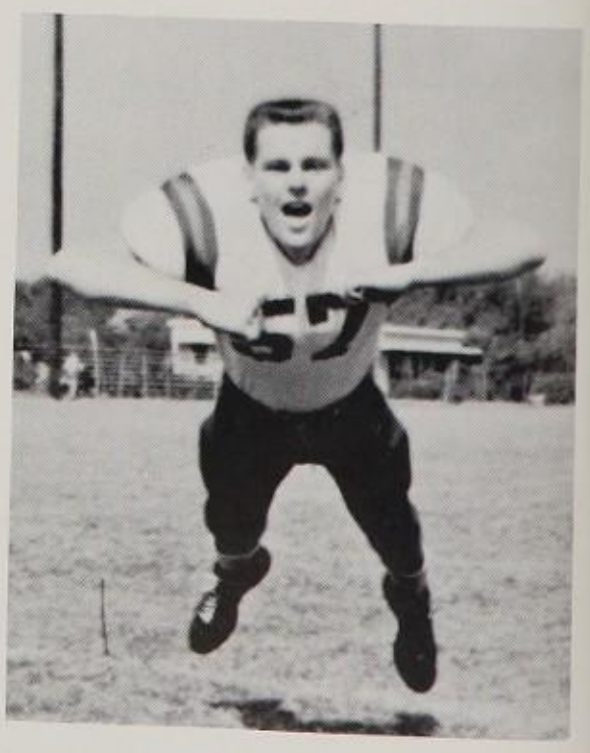

CHRIS COTHAM
Junior-Center
One year

RODGER KUHL
Senior-Halfback
One year
All-District
Honorable-Mention

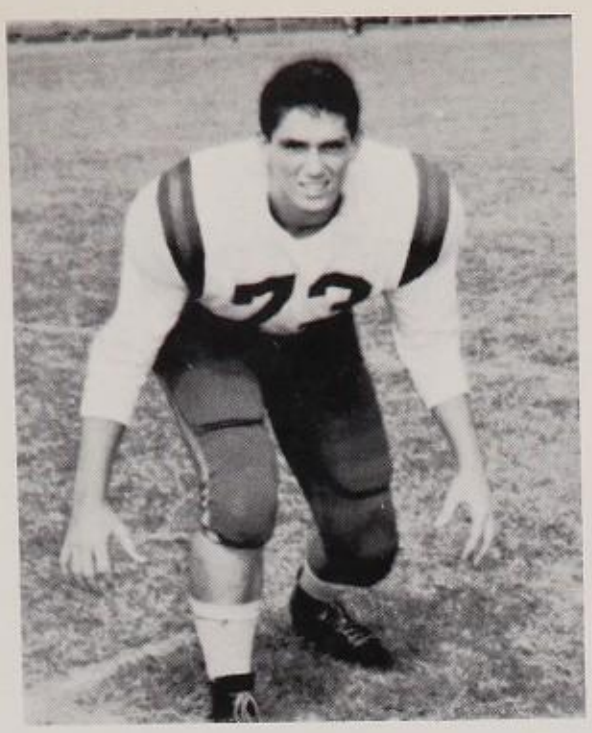

GEORGE LESIKAR
Senior-Tackle
Two years

A Victoria player is seen having the clincher put on him that stopped him for a short gain.

Mules Net Stingarees 34-27

Racking up a fantastic total of 424 yards rushing, the Alamo Heights Mules came out top dog in a Friday night slugfest with Victoria by the score of 34-27. Rated a fine defensive club with not much offense, Victoria received a slap in the face in the form of five touchdowns from the fired-up Mules. Holding the Mule offense in their first attempt, the Stings launched an early drive that netted a touchdown. Not to be outdone, Tom Davies blasted a wide swath in the Victoria defense for the runs of Kuhl and Zimmermann. Net result was a 50 yard drive and a touchdown by Davies. Following their lead the Mules plunged on with another touchdown served by Kuhl's three yard dash. Victoria righted themselves and scored right after that. The half-time score was 15 to 13, Heights. The third quarter was all Mules. Tom Davies started things off by crashing 20 yards down the alley for a touchdown. Then Rodger Kuhl set sail on a 52 yard gallop that netted another score. Victoria rallied with two fourth quarter scores, but the Mules countered with Zimmermann who sped ten yards for a forth quarter tally.

Halfback Rodger Kuhl is shown carrying the ball across the final stripe for a touchdown as John Henry Smith, No. 88, protects.

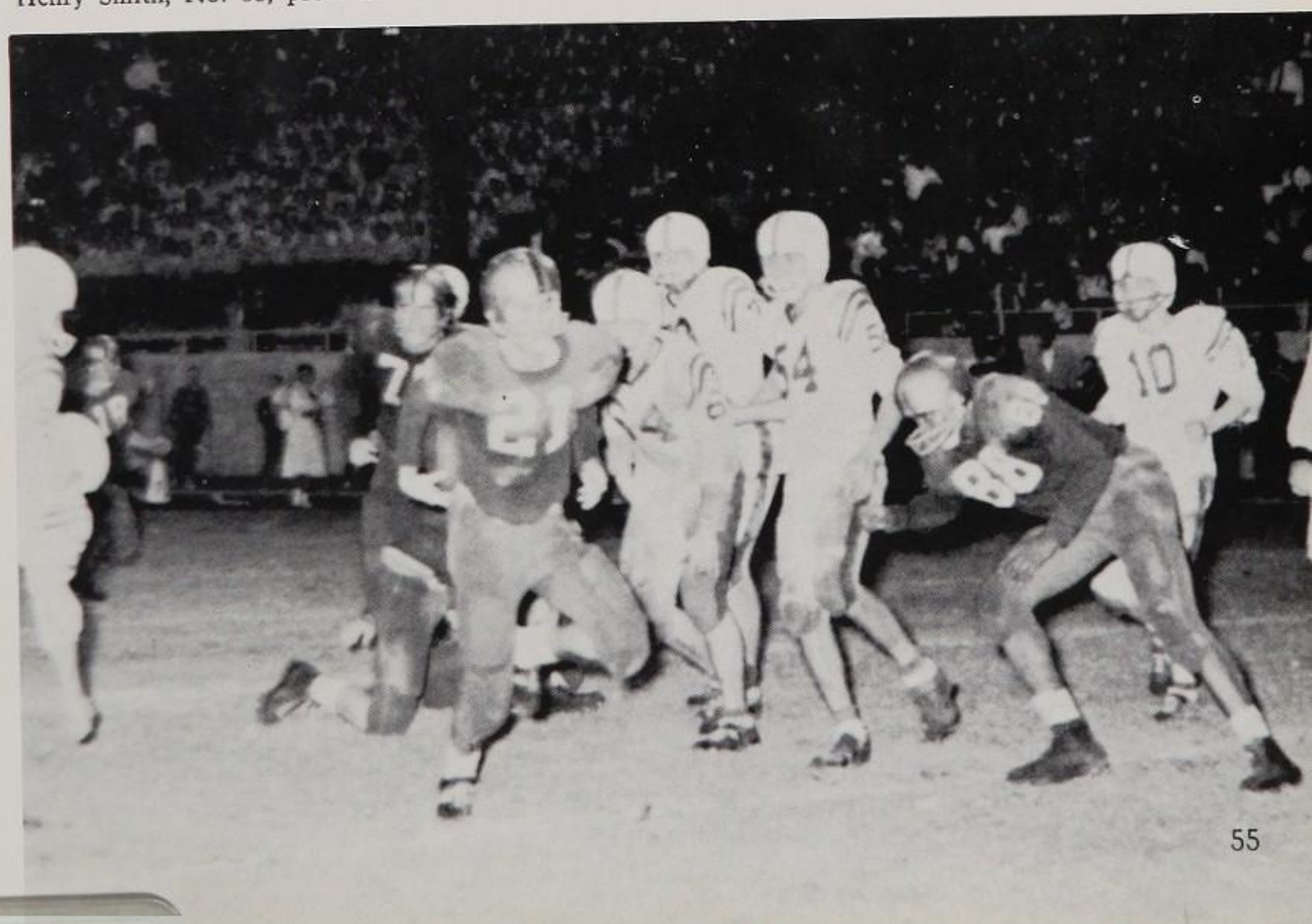

Jack Zimmermann is shown running head down toward the goal-line as a Jeff player is knocked down in the end zone by an unidentified Mule.

Mustangs Trod On Mules 35-6

Starting off on the wrong foot by fumbling the opening kick-off, the Mules surrendered an early touchdown to the Jefferson Mustangs and went on to suffer their worst district defeat of the season, 35-6. Capitalizing on early Mule mistakes, the fired-up Ponies built up a 21 to nothing lead and rode out a Mule threat to coast to an easy victory. The Mustangs scored twice in the first quarter and once every quarter thereafter. In the second quarter it appeared that the Mules were going to break the game wide open. Spurred on by the ramrod runs of Big Tom Davies, the Mules rolled down the Jeff five yard line. On the next play Jack Zimmermann went wide to his left, cleared the Pony flank and raced into the end zone for the lone Mule tally. Despite the poor performance put on by the team in general, Tom Davies had one of his best nights of the season. Davies carried the ball 10 times, picked up 84 yards, intercepted three Pony aerials, and returned four kick-offs for 89 yards. Despite the score, Chip Wright and John Ford played a fine game on defense.

BOB ELLERBEE
Sophomore-Guard
One year

MIKE GILHOUSEN
Sophomore-Guard
One year

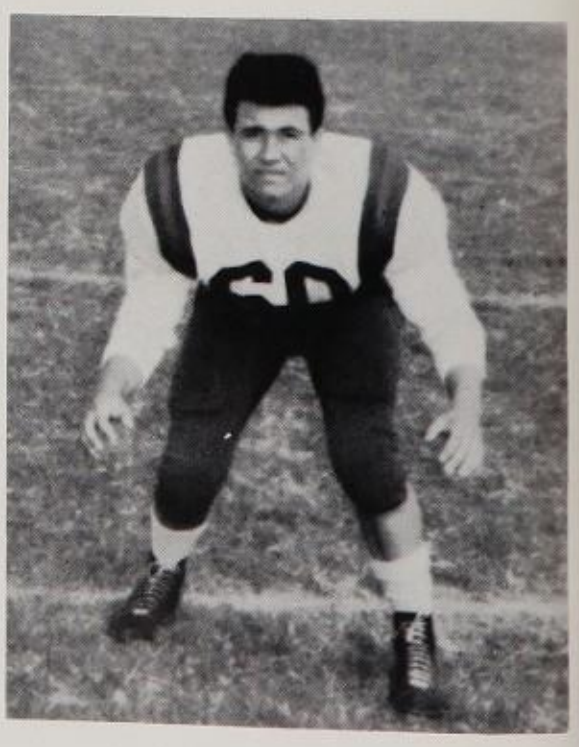

FRANK FORD
Junior-Guard
One year

MIKE BRENNAN
Junior-End
Two years

MIKE JACKSON
Junior-Tackle
Two years

ROGER KUHL, No. 21, rockets down the side line 22 yards for the second Mule touchdown of the evening.

Bears Defeat Mules 20-12

In dreary below freezing weather, the Alamo Heights Mules fought it out for the district championship with the Edison Bears. When it was all over, the Mules had come out on the short end of a 20-12 decision. Despite the rainsoaked turf, the Mules struck early. Jack Zimmermann broke the scoring ice by crashing through for a touchdown set up by Tom Davies' 13 yard scamper. The rest of the half was all Edison. Holding the Mules offense the rest of the half, the Bears scored two second quarter touchdowns to go ahead 14-6. In the second half the Mules came roaring back and scored on Rodger Kuhl's 22 yard run. The try for the point was no good. The Mules got a drive under way late in the fourth quarter. Bogging down on the Edison 15 yard line, a last down pass attempt failed. On the brink of defeat the Mules finally got the ball back on their own 35. On fourth down John Tate passed to Rodger Kuhl, who rocketed 50 yards to the Bear 15. Davies carried to the two. On the next play, Kuhl streaked to the goal line where he was hit hard. The ball sailed into the arms of an Edison end who ran it back 100 yards for a touchdown. That was the game.

John Tate, No. 18, digs upfield as two Edison Bears set off in pursuit of the Mule quarterback.

Mule halfback Gary Walk, No. 23, breaks into the clear for a brilliant 18 yard touchdown sprint against the Harlandale Indians.

Statistics

	MULES	INDIANS
First downs	24	12
Rushing yardage	370	53
Passing yardage	45	105
Passes	5-12	8-17
Intercepted by	1	1
Punts	0	4-40.3
Fumbles lost	0	3
Penalties	11-95	3-15

CHIP WRIGHT
Senior-Center
Four years
All-District
All-City
Most Valuable Player

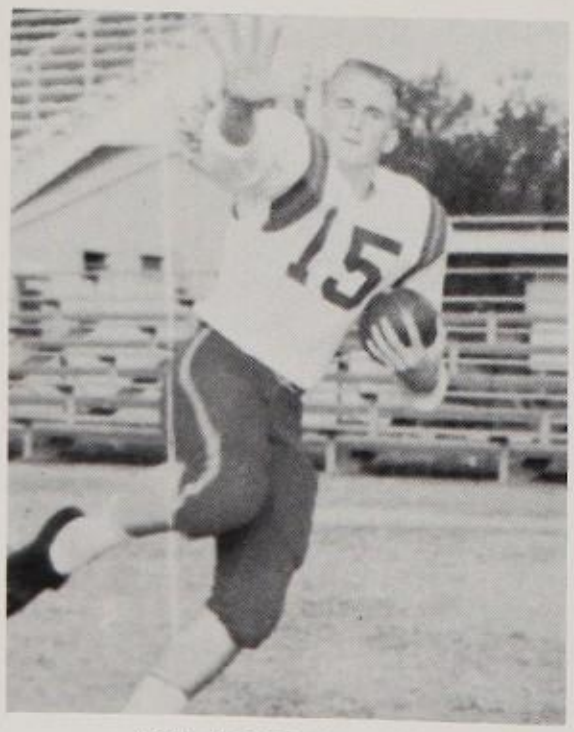

JIM SINGLETON
Sophomore-Fullback
One year

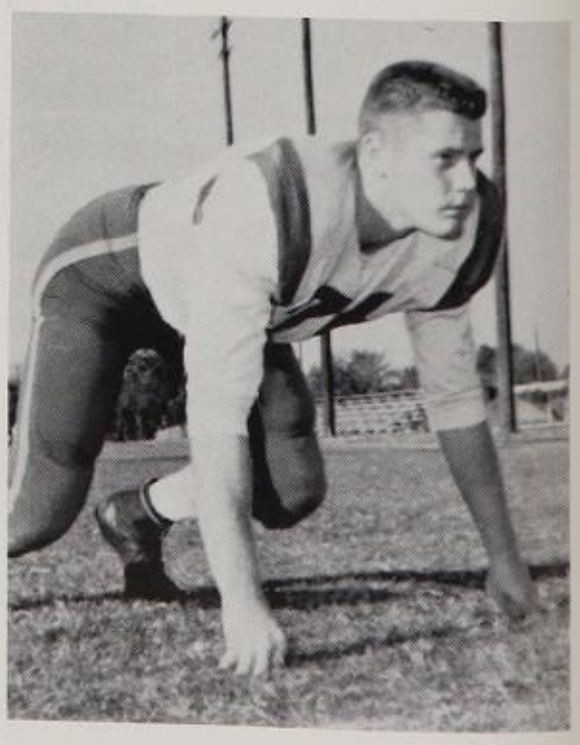

JAN LODAL
Senior-Tackle
Three years
All-District

GLEN OWENSBY
Junior-End
One year

Managers; Robert Yantis, Johnny Glodt, Rusty Brown, and Richard Menger.

Rodger Kuhl sprints into Harlandale territory with Indians pursuing from behind.

Mules Scalp Indians 38-14

On November 20, the Alamo Heights Mules closed out a fine season with a brilliant victory over the Harlandale Indians. Scoring twice within five minutes, the Mules proceeded to hammer out a 38-14 decision over the downtrodden Indians. Forced to kick-off, the Mule's Jimmy Cullum booted one 52 yards and on the run-back the Harlandale back, hit hard, fumbled, and George Lesikar recovered. The Mules raced from there to the one where Tom Davies crashed through for the score. The Indians received the kick-off and fumbled again. Jimmy Cullum recovered. Heights marched from there to the Indian one and Jack Zimmermann tallied. In the second quarter Jack Zimmermann cracked two yards for another score and at the end of the period Tom Davies ripped the center of the line for three yards and another tally. After the second half, Tom Davies started the wheels turning by galloping 58 yards on a brilliant run for a touchdown. The Indians scored in this quarter and once again in the fourth, but the Mules sprung their speed merchant, Gary Walk, loose for 18 yards and the final touchdown.

Indians on the warpath swarm after Tom Davies who has just picked up good yardage.

Left to right:
First row: Buddy Wolfe, Jimmy Coulter, Sam Henry, Ramiro Gomez, Gene Menger, Bill Cunningham, Jeff Singleton, Joel Tew
Second row: Tommy Mendez, Don Schaezler, George Vordenbaum, Chuck Moseley, Jack Hunter, Gary Klose, Jack Armstrong, Phil Guzman
Third row: Kit Niehauser, Robert Oakley, Charles Jakeman, John Kerr, Don Gallaspy, Bob Mortimer, Stuart Lehde, Ronnie Kuykendall, Red Hill, Hank Webster, Bill Fitch, Coach Harrell

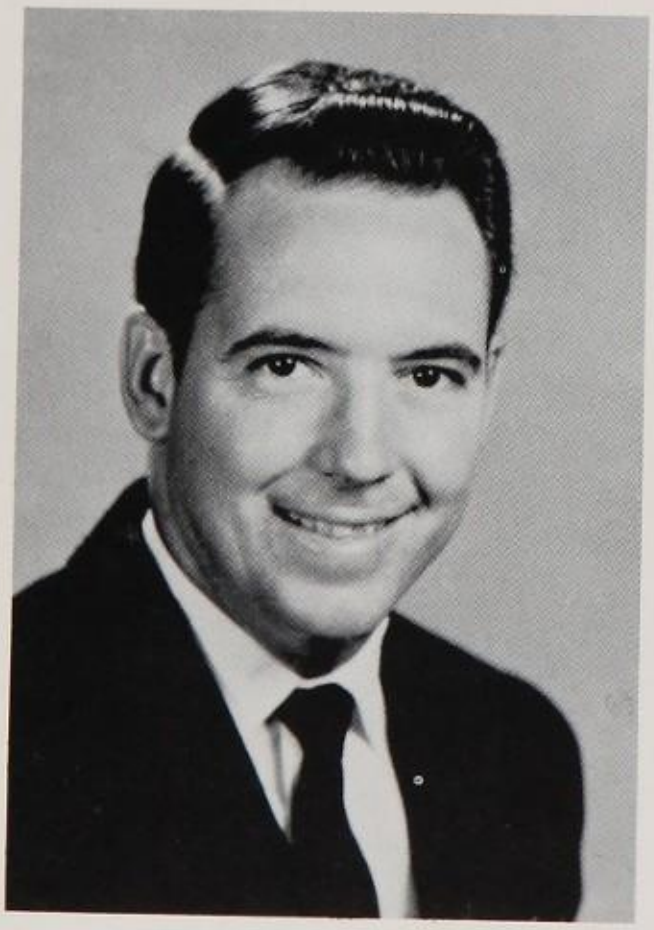

Coach John Harrell

Varsity "B"

Freshman Football

Coach

B. W. Andrews....

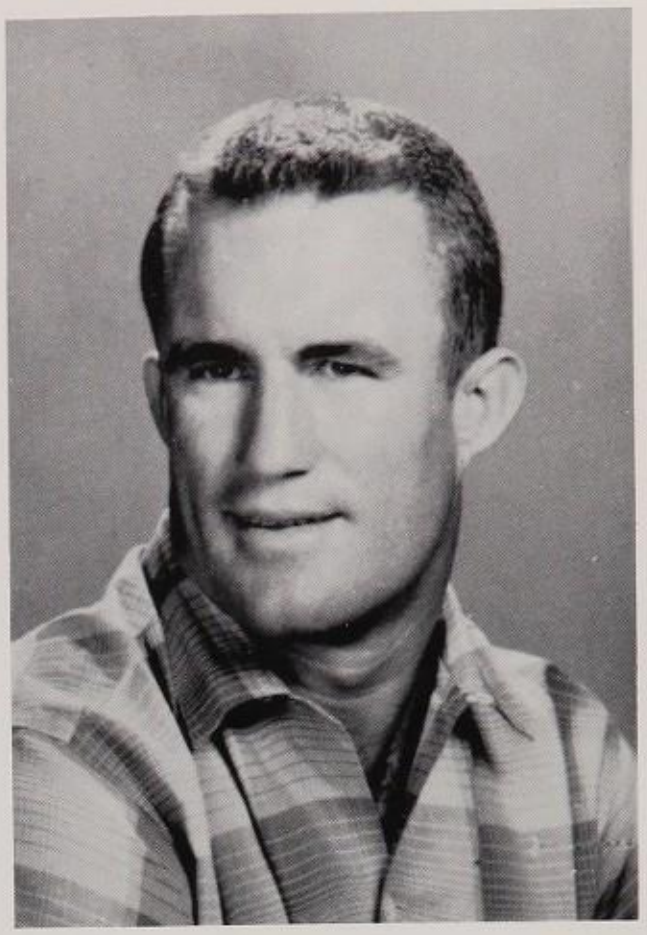

Left to right:
First row: Butch Davis, Gilbert Elizondo, Carl Newton, Gary Frederick, Joe Lopez, Bobby Hubbard, Gus Garza, Jim Hardy
Second row: Edward Tatum, Don Black, George Rall, Buddy Cox, Jimmy Caruth, Richard Barnebey, Phillip Reed, Jim Higdon, Nick Stewart, Graham Coffman
Third row: Earl Engle, Dicky Valentine, Dick Huggins, Kent Watring, Gene Lodal, Tommy Barnhart, Charles Tate, Marty Ladwig, William Davenport, Phil Bronson, Roy Alexander, Coach Andrews
Not pictured: Mark Hemmen

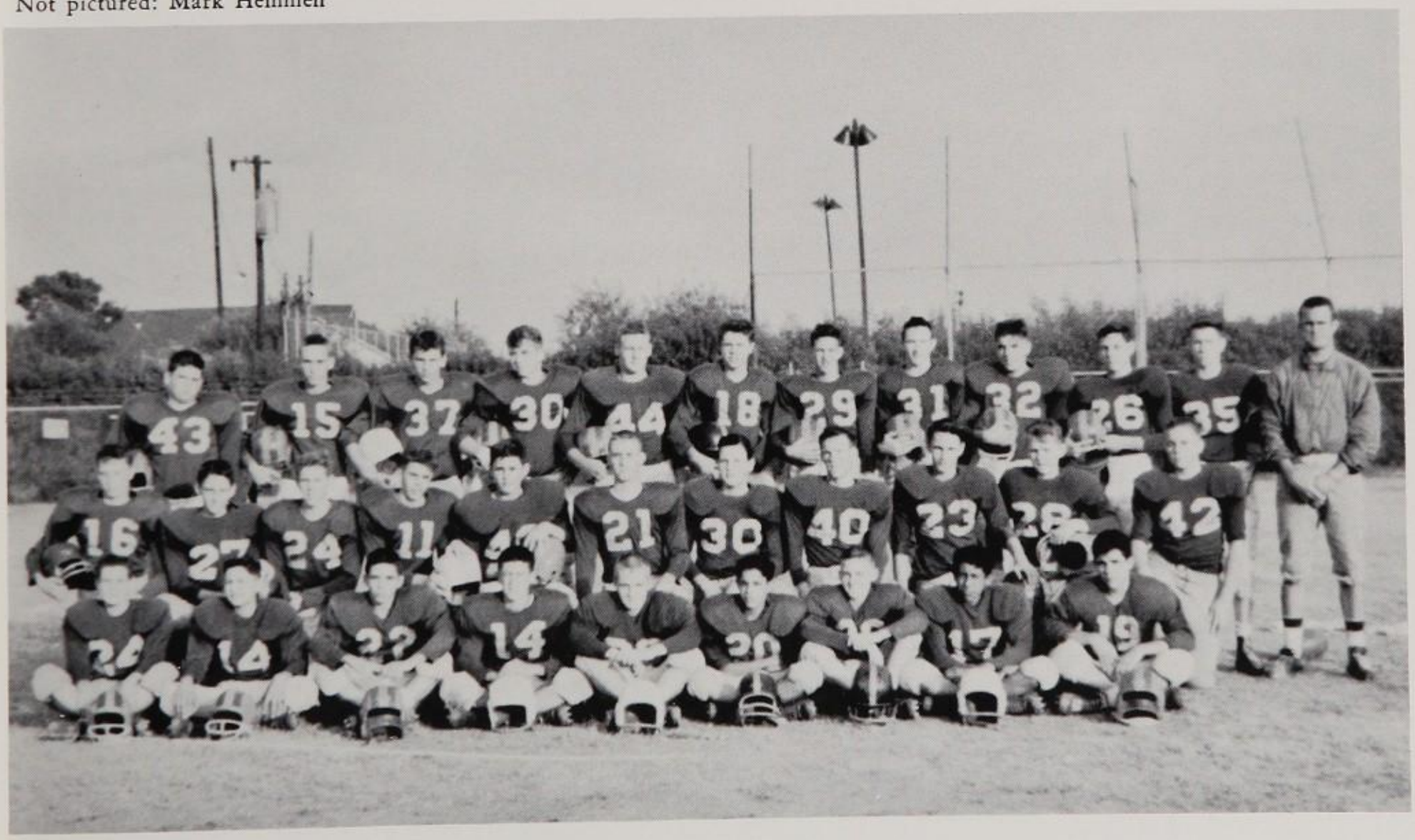

Nominee
Anita Bell

Nominee
Janet Rink

Football
Sweetheart
Lyn Schraub

Spirit

School Spirit is an intangible force which runs through the school like an electric current fusing the Mules with their ardent supporters.

The Band Majorettes perform.

The victors leave the field.

The Spurs watch.

B
C

Band

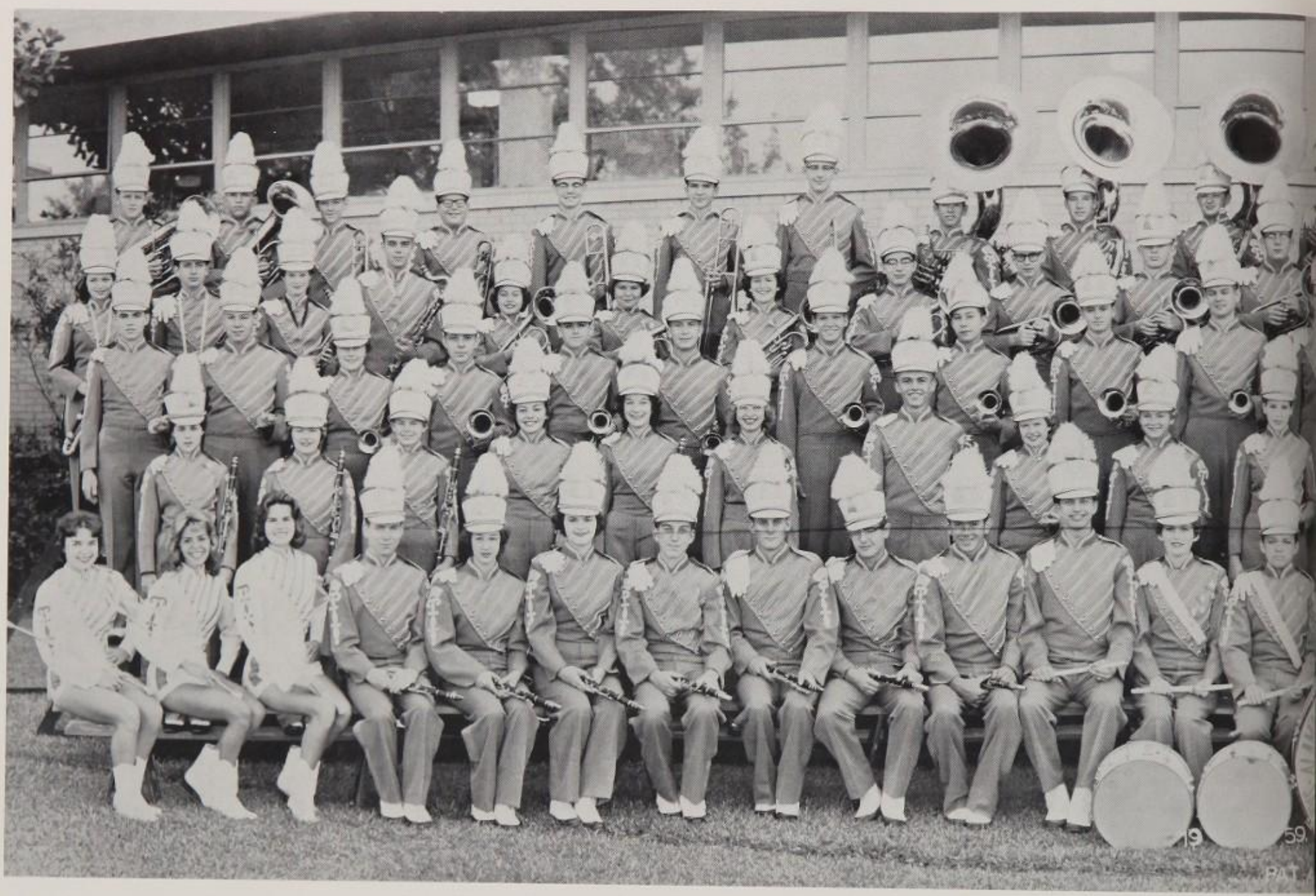

MR. ARSERS
Director

OFFICERS

President ..... Pat Graves
Vice-President ..... Burns Roensch
Secretary-Treasurer ..... Betty Stolte
Sergeants-at-Arms ..... Ernie Maxwell
Tom Wheeler
Librarians ..... Clay Lehman, Wayne Kuehn,
Jan Lodal

PAT GRAVES
President

Band

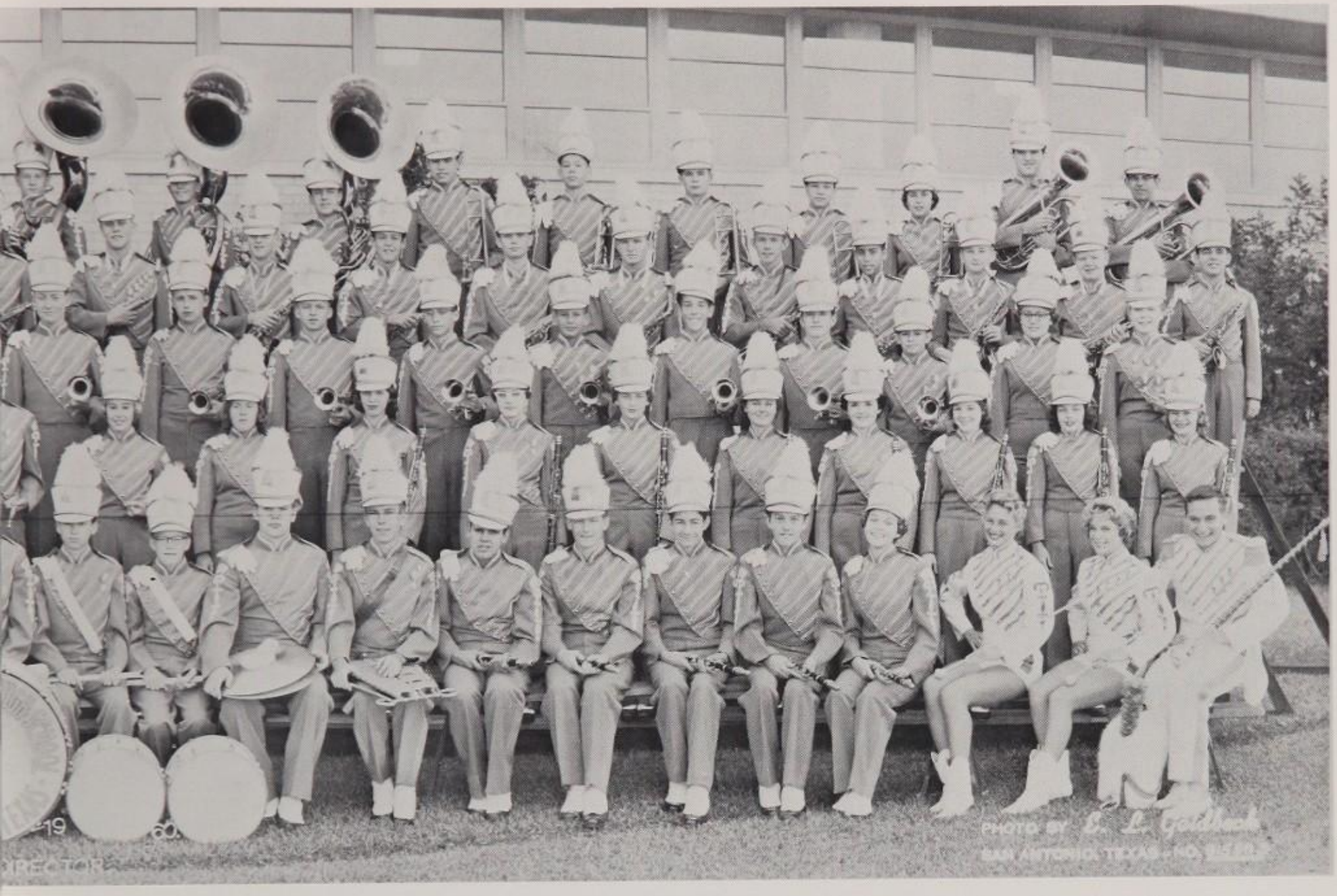

1st row: Jo Lynne Musselman, Donna McClaugherty, Sally Pridgen, Donald Thorman, Arlene Ross, Joan Beauchamp, Kurt Finkbeiner, Bill Bone, Dan Behringer, Burns Roensch, Clayton Hughes, Mary McMillan, Joe Finch, George Stone, Ricky Sasse, Bill Thomas, David Sheffield, Billy Brayman, Bill Lee, Pat Arsers, Tom Ezzell, Charles Smith, Maribeth Massie, Lyn Schraub, Ginger Heisler, Terry Kahn.

2nd row: Sandy Langford, Phyllis Jenks, Janet Ivey, Betty Stolte, Nancy Lambert, Julie Gilden, Glen Barrows, Frances Cleveland, Betty Thompson, Phyllis Arnold, Richard Pagano, Kay Kallina, Mary Lee Whittemore, Sue Wise, Bonnie Mitchell, Barbara Busche, Cheryl Rose, Marty Moore, Cynthia Thompson, Patty Midyett, Bobbe Veatch.

3rd row: Bill Cleveland, Alan Woodbury, Pat Graves, Ronnie Rummel, Larry Powell, George Lenahan, Mike McGoodwin, Rickey Cate, Fred Lahourcade, Gerry Hilbert, Bill Pridgen, Klein Gilhousen, Robin Crow, Gene Hooker, Keith Childers, Billy Carter, Stephen Koehl, Nelson Hatt, David Alley, Nancy Robbins, Thornlee Alvis.

4th row: Ann Vaughn, Charles Steubing, Georgia Rose, Charles Keeling, Anne Bernhardt, Jo Anne Steinberg, Rachel Wentworth, Stuart Rohre, Allan Patterson, Milton Alvis, Chapman Findlay, Jerry Huff, Jan Lodal, Clay Lehman, Jeff Andrick, John Hasse, Tom Wheeler, Dixon Roensch, John Leopold, Tommy Wharton, Alwin Coward, Felix St. Claire.

5th row: Billy Hubbard, Dale Peters, Dick Ramsey, Bill Shrader, Harold Moursund, Jimmy Mohle, Jess Carnes, Randall Roach, Kirk McManus, Gene Moore, Wayne Kuehn, Mike Gilhousen, Steve Turbeville, Jack Howard, Ernie Maxwell, John Hargis, Dickie Davenport, Bob Walker, Carla Steinberg, Gene Kurtz, George Musselman.

Swing Band

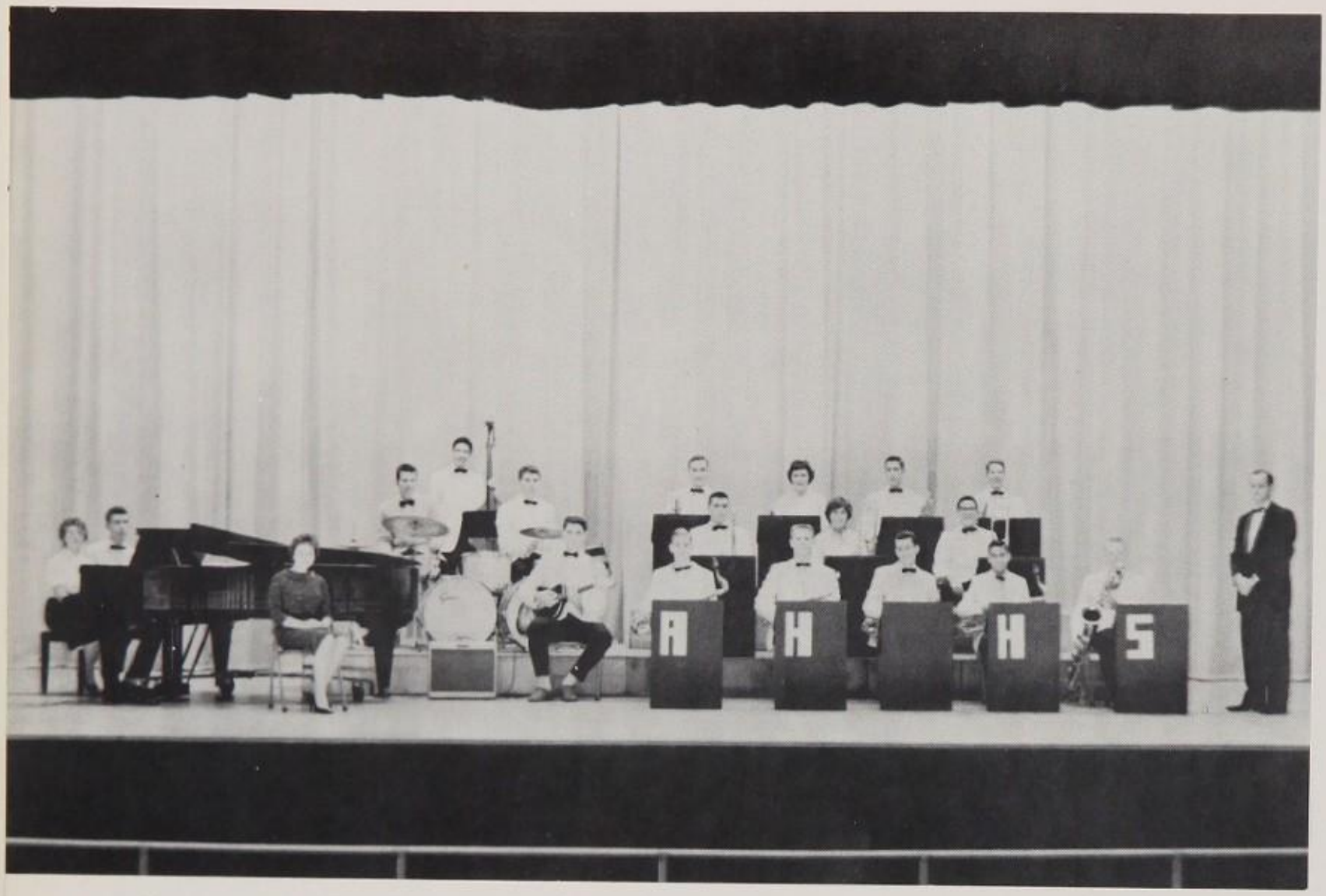

Left to right:
First row: Phyllis Jenks, Margaret Woodbury, Gene Kurtz, Clay Lehman, Jan Lodal, Jeff Andrick, John Leopold, Alwin Coward
Second row: Billy Brayman, Clayton Hughes, David Sheffield, Ernest Maxwell, Carla Steinburg, Billy Schrader, Mr. Cranford
Third row: Gordon Johns, Terry Kahn, Pat Graves, George Lenehan, Mike McGoodwin

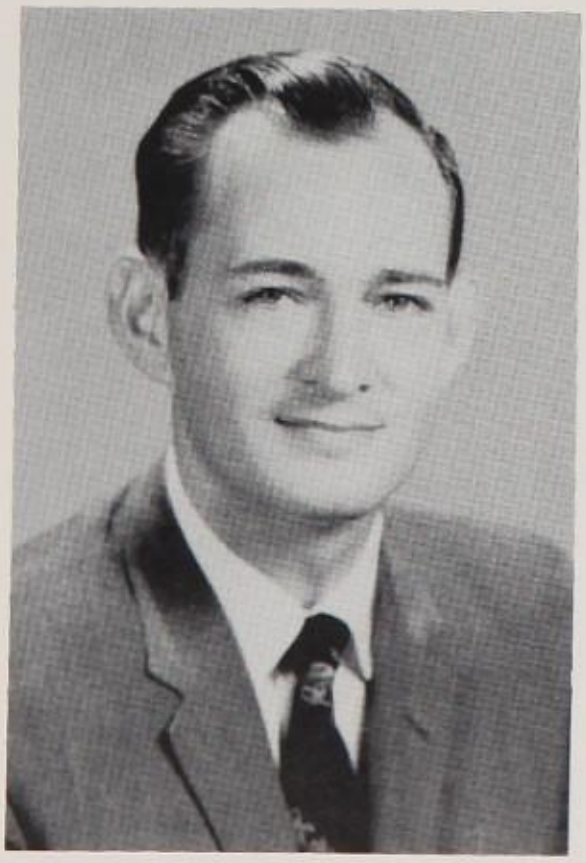

Mr. Cranford
DIRECTOR

Members of the Swing Band worked hard throughout the year to present their two main performances: the pep rally for the Harlandale game and an assembly in the spring. Mr. Cranford, Swing Band director, chooses the instrumentalists from the "A" Band, and the vocalist is chosen by a panel of judges.

Band Major

Terry Kahn

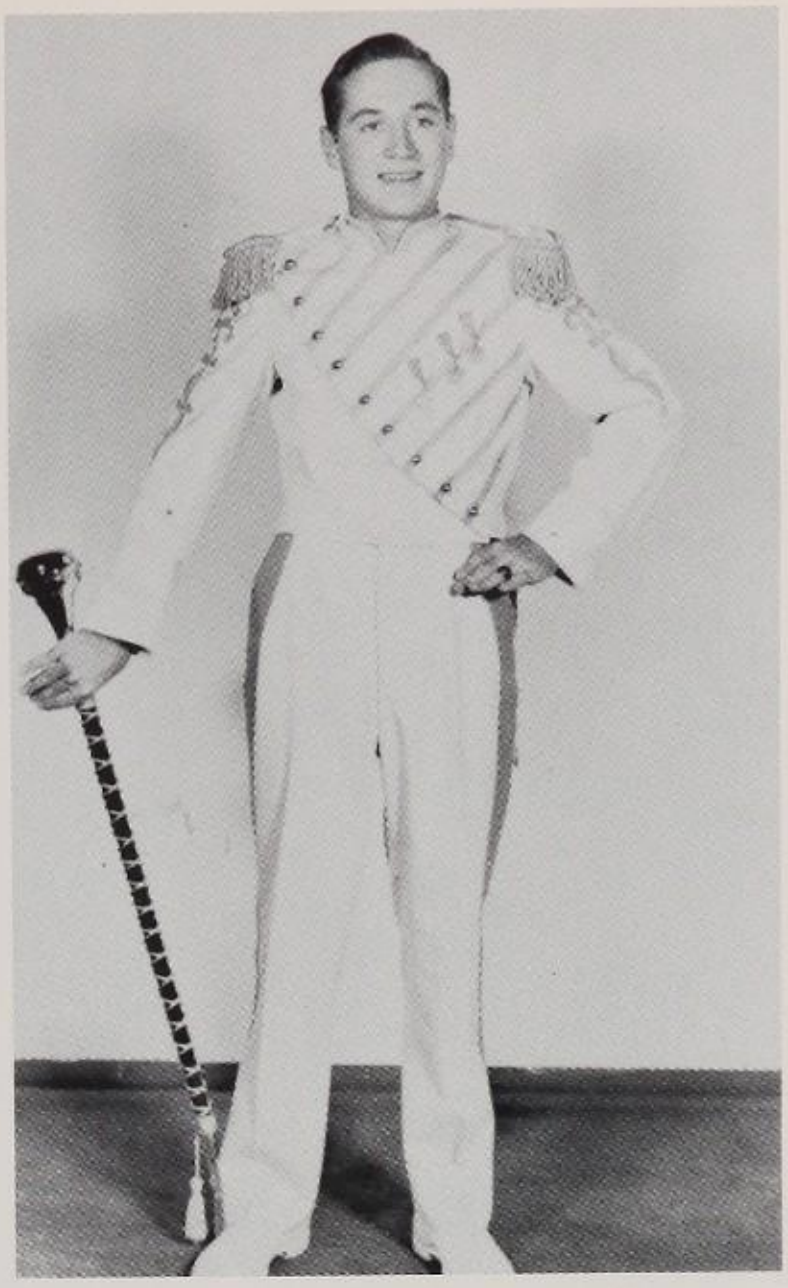

Band Majorettes

Ginger Heisler, Lyn Schraub, Sally Pridgen, Donna McClaugherty, and Jo Lynne Musselman were chosen after tryouts before a panel of judges.

Spurs

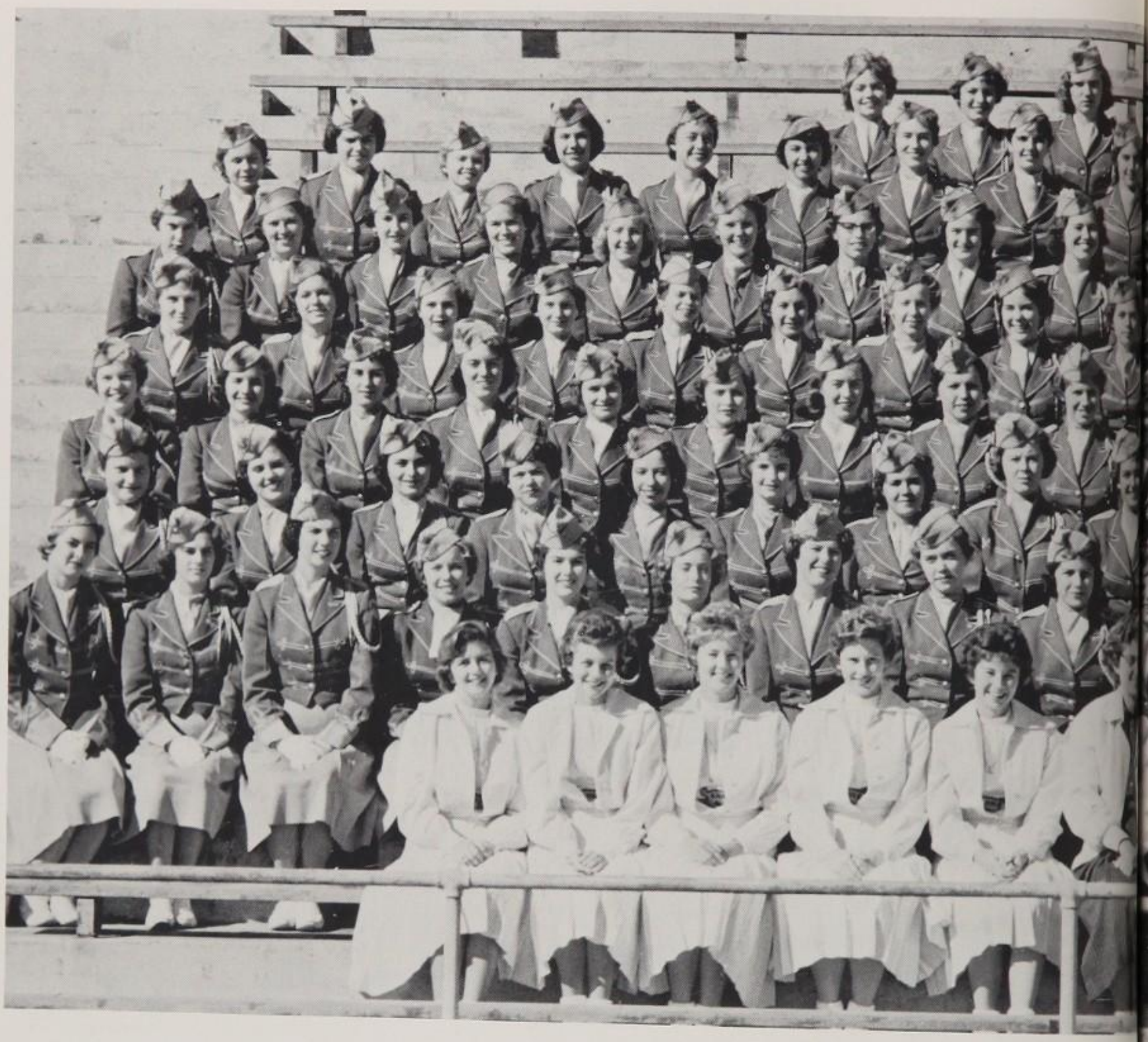

Miss Frances Sims
SPONSOR

OFFICERS

President ..... Jane Janecek
Vice-President ..... Lucijane Strozier
Secretary ..... Jean Clark
Treasurer ..... Sally Conway
Sgt.-at-Arms ..... Babbie Coates
Acting Sgt.-at-Arms ..... Carol Cory
Historian ..... Lynn Hargis
Managers ..... Merribell Parsons, Lynn Hargis, Libby Irwin, Elisse Jones
Sponsors—Miss Frances Sims, Miss Marilyn Shanklin

Jane Janecek
PRESIDENT

Spurs

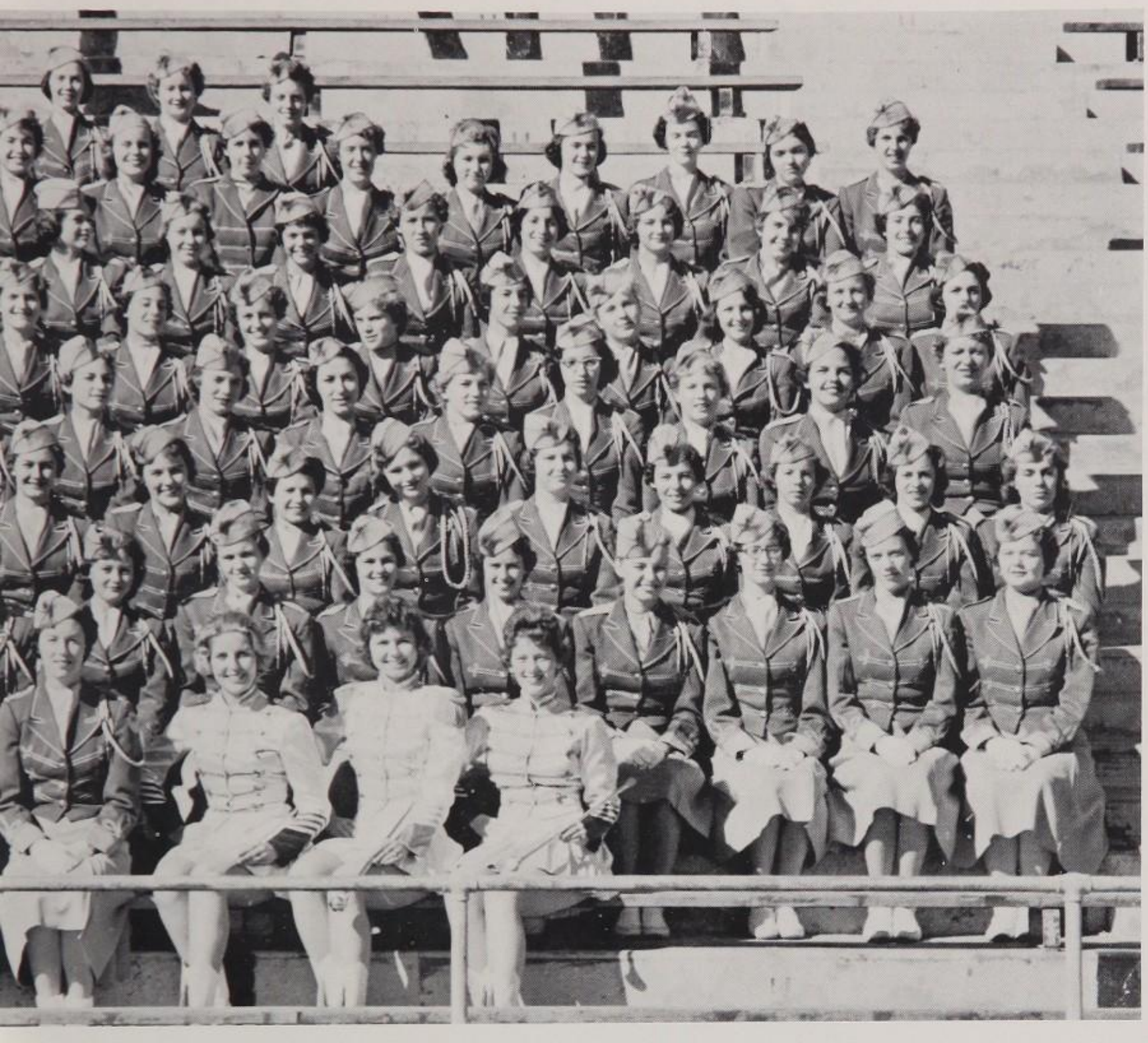

1st row: Anita Bell, Linda McDaniel, Miss Lou Miller, Mardi Young, Betsey Clark, Miss Sims, Jane Janecek, Judy Bennett, Gail Caldcleugh, Margaret Fiser
2nd row: Lucijane Strozier, Corrisue Skinner, Judy Windrow, Gena Dorsey, Susan Sowarby, Jan Tips, Susan Taylor, Sandee Everts, Linda Ximenes, Martha Dunn, Blaire Busby, Ruby Cheatham, Dana Benson, Carol Cory, Sally Conway, Jean Clark, Lynn Hargis, Merribell Parsons
3rd row: Chickee Riebe, Sharon Bourgeois, Robin Middleton, Judy Gerald, Susan Bruner, Faith Cook, Barbie South, Sally Janecek, Marie Mahone, Nancy Buchek, Marilyn Caldwell, Georgette Katool, Carole Sullivan, Libby Irwin, Elisse Jones, Carole Schulte, Marilyn Jorrie, Sherry Lanier
4th row: Clytie Thomas, Mary Hale Thiele, Paula Hugley, Karen Van Arnam, Patsy Taylor, Margaret Woodbury, Mary Kay Herber, Sandra Williams, Phyllis Kline, Sheila Nicholls, Mary Kerr, Sallie Tatum, Marina Blount, Susie Smith, Marilyn Hall, Janet Rink, Emily Boehm, Carol Port
5th row: Sarah Roberts, Barbara Pervier, Ann Craig, Anita Preston, Kay Munson, Joanne Cunningham, Joan Partain, Judith Hill, Sandi Johnson, Cathy Adelman, Linda Cooper, Patricia Parker, Shirley Niehaus, Dorothy Wyatt, Jane Shotts, Jane Bradford, Cheryl Schorp, Marianna Patton
6th row: Deanna Schmitz, Myrna Sprowl, Patsy Ford, Pam Tennis, Jackie Reeve, Carol George, Elisse Zerr, Jane Abbott, Michele Dupree, Olga Urrutia, Jimi Masters, Billie Street, Joan Buzzini, Prissy Brown, Bobbie Scharlack, Kay Worrell, Karen Barnes, Peggy Griswold
7th row: Maryvonne Paju, Mary Jo Fernandez, Jackie Knight, Judy Waitz, Sharon Snider, Dianna Rushing, Joyce Groogan, Jo Ann Hickman, Susan Sethness, Lorrie Booth, Dorothy Remy, Judy Miller, Pat Thompson, Sandra Cox, Ann Randall, Karen Hodges, Carolyn Pfeil, Patsy Martyn
8th row: Raye Boyer, Andrea Farrow, Judy Porter, Carol Rosenweig, Carolyn Alsip, Dixie Davis, Patty Brendler

Spur Major

Gail Caldcleugh

Spur Majorettes

Judy Bennett
Margaret Fiser

Caledonia

Gena Dorsey
Barbie South

ALTERNATES

Janet Rink
Deanna Schmitz

Officers

The Spur officers are, lift to right Carol Cory, Libby Irwin, Jean Clark, Jane Janecek, Elisse Jones, Lynn Hargis, Merribell Parsons, Luci Strozier, Sally Conway. Not pictured: Babbie Coates

CAPTAINS

Babbie Coates

Jane Janecek

Susan Taylor

Judy Windrow

LIEUTENANTS

Corrisue Skinner

Susan Sowarby

SERGEANTS

Blaire Busby

Ruby Cheatham

Martha Dunn

Lucijane Strozier

Linda Ximenes

Gena Dorsey

Drill Officers

The Spur drill officers are, left to right, Sandee Everts, Jane Janecek, Linda Ximenes, Ruby Cheatum, Blair Busby, Martha Dunn, Gail Caldcleugh, Gena Dorsey, Judy Windrow, Corrisue Skinner, Susan Taylor, Luci Strozier, Not pictured: Babbie Coates, Susan Sowarby.

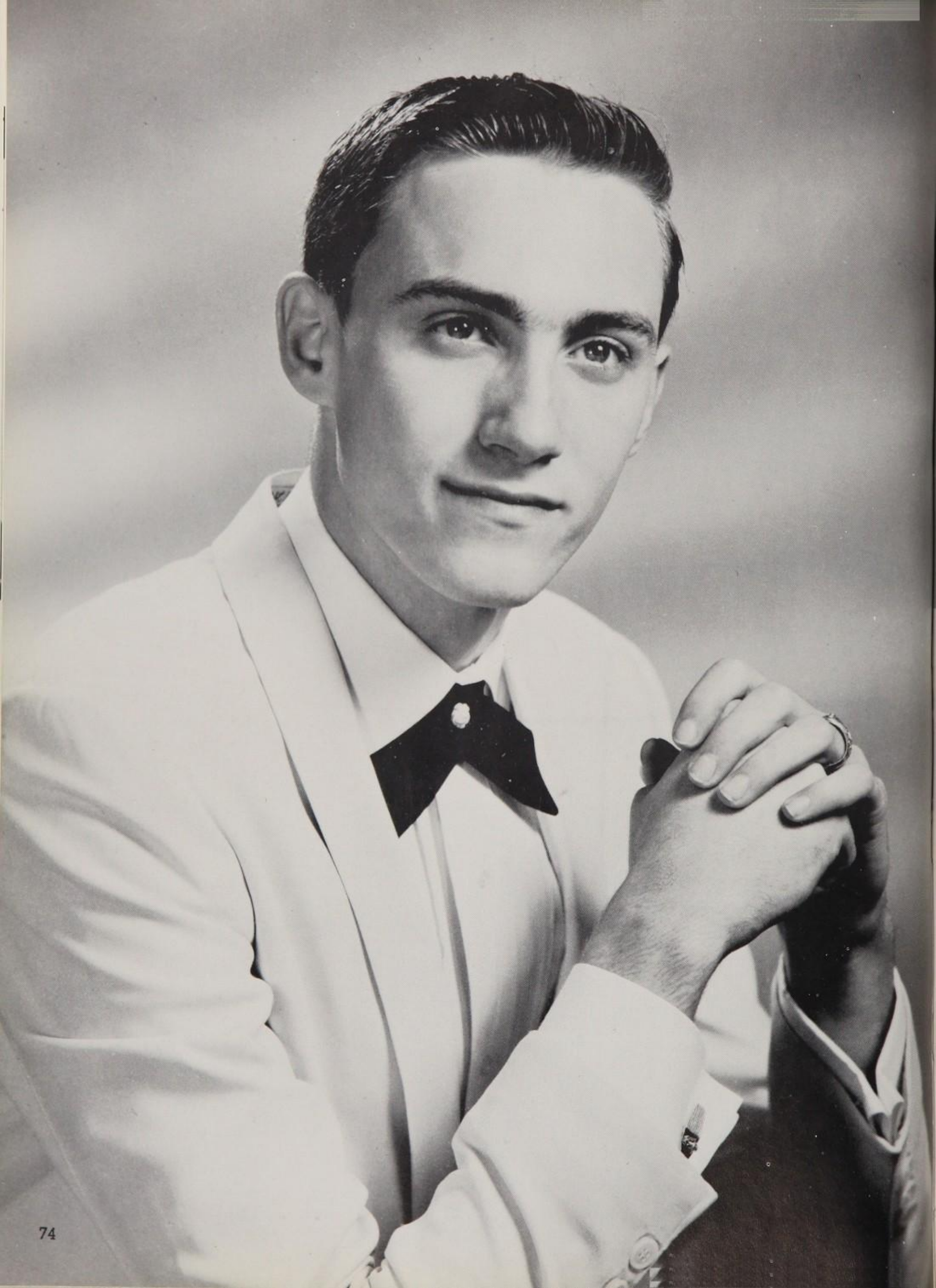

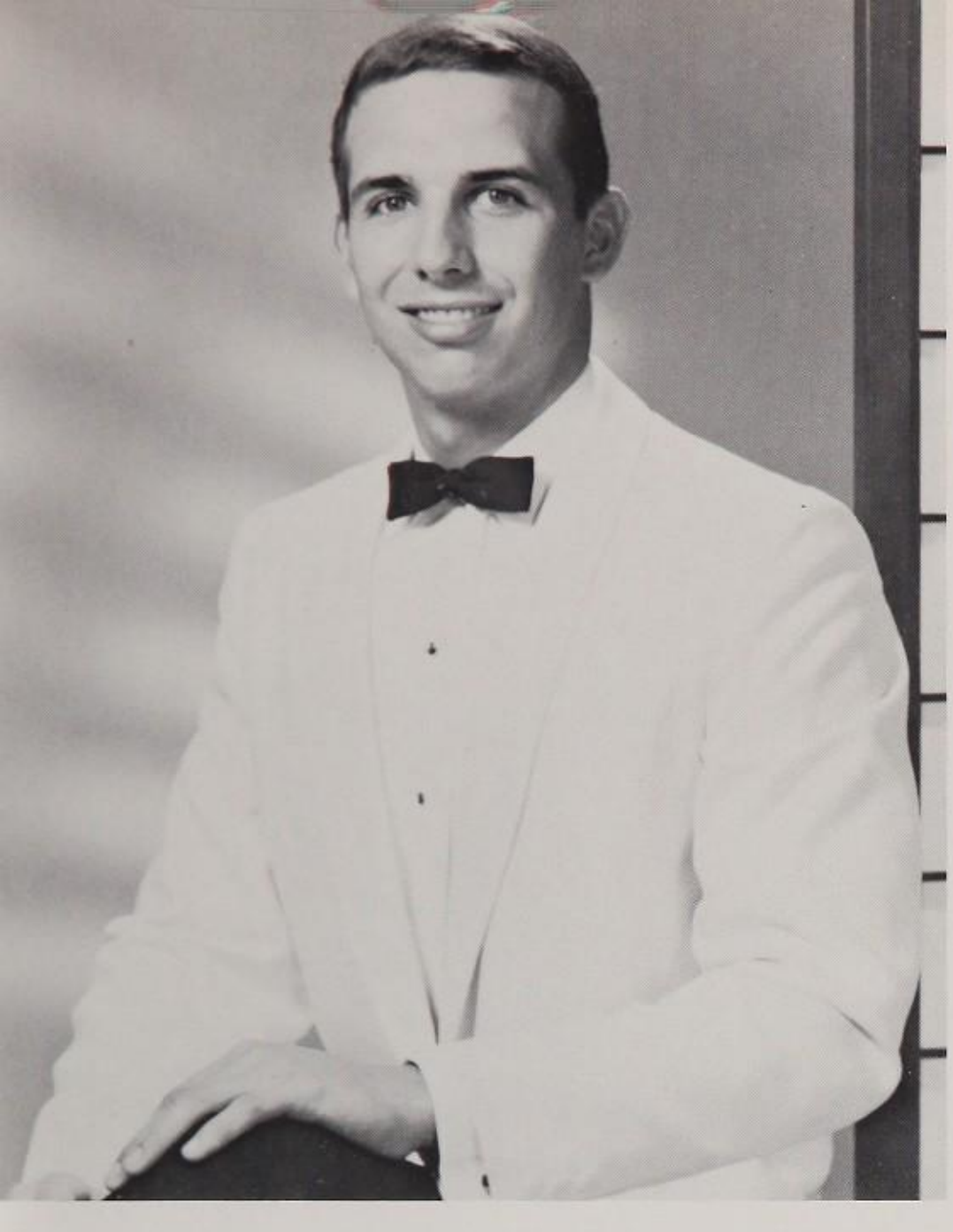

Nominee
Wally Whitley

Nominee
Biff Holland

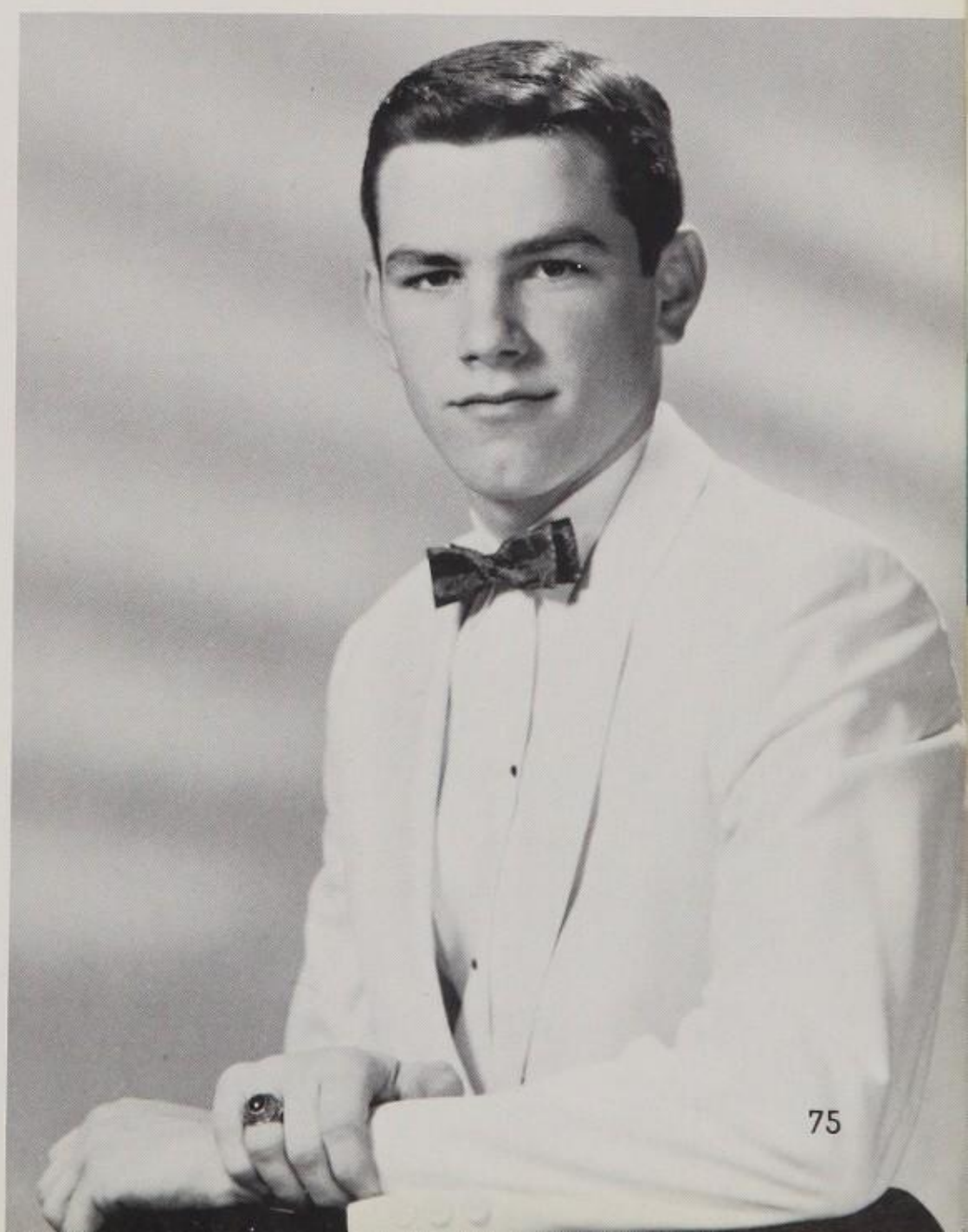

Spur
Pin-Up Boy
Bill Thomas

Chaps

The main activity of the Chaps, cheering and card section, is executing designs with cards to entertain fans and spur the team to victory. This year they performed at games and at the pep rally before the Jefferson game, with seasonal and patriotic designs as well as those to boost spirit. These included a Jack-o-lantern for Hallowe'en, a turkey for Thanksgiving, an American flag, and Caledonia.

OFFICERS

President ..... Vicki Donoho
Vice-President ..... Rosie Hicks
Secretary ..... Lynn Schutz
Treasurer ..... Barbara Bolding
Chaplain ..... Peg Taylor

MRS. LOIS EASLEY
Sponsor

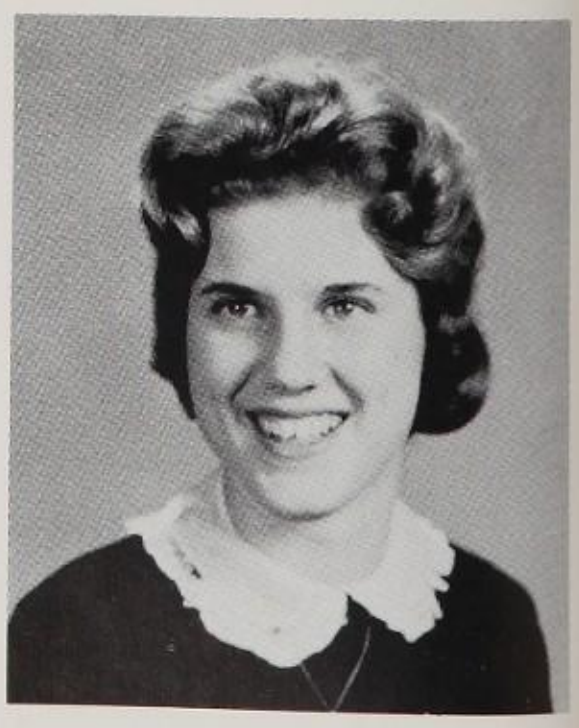

VICKI DONOHO
President

.....Chaps .....

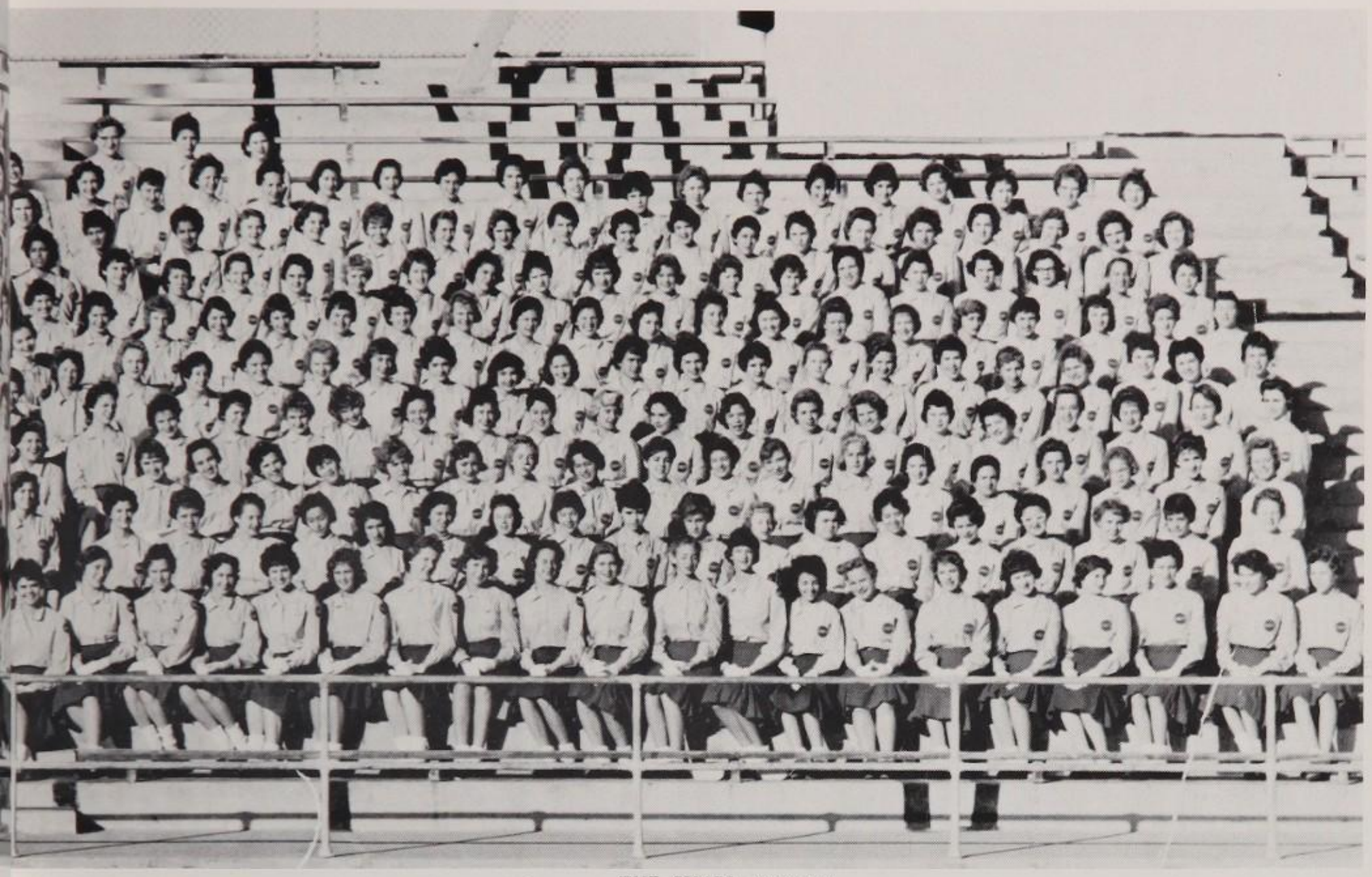

THE CHAPS, 1959-1960

Mrs. Lois Easley, Sponsor

Kirby Adams, Donna Adelman, Jo Lou Alexander, Shirley Alexander, Jeanne Archer, Nancy Armstrong, Linda Bagwell, Josie Bain, Marguerite Baker, Susie Baker, Donna Ball, Beverly Barley, Shirley Barnum, Ann Beckwith, Linda Beer, Sheila Benson, Susan Black, Barbara Block, Augusta Blount, Shirley Boenig, Barbara Bolding, Olive Booth, Jan Bowder, Sharon Brand, Babs Brenan, Jodie Brenan, Jo Ella Brewer, Eileen Britt, Betty Brouillette, Bryant Browning, Melinda Buckland, Patsy Burns, Sally Burns, Brooke Busby, Kathy Buswell, Beth Buttery, Sandy Brown, Nancy Caldwell, Kathy Calvert, Kathy Cameron, Dalia Canchola, Barbara Canion, Gladys Carpenter, Mary Caruth, Jean Castleberry, Mary Castillo, Harriet Cates, Virginia Cates, Mimi Cavender, Pam Childs, Janis Childs, Joyce Ann Chiles, Jane Chipley, Mary Ann Clarke, Poe Clutter, Adrian Cohen, Bonnie Cohen, Silsbee Collins, Sam Colvert, Diann Conly, Carol Conway, Evelyn Cook, Carol Cooper, Patty Cooper, Gerry Cope, Emy Kay Core, Martha Cornelison, Judi Corner, Joan Cory, Nancy Cotten, Sharon Criswell, Martha Curtis, Jennifer Cunningham, Jane Dauchy, Judy Dauchy, Bitsy Davis, Jane Davis, Suzanne Delph, Catherine Dennis, Ann Denton, Sydnie Denys, Vicki Donoho, Shirlene Doughty, Mary Helen Doyle, Sandee Dozier, Alice Drury, Linda Dullye, Nora Dullye, Andrea Duncan, Jackie Eakens, Joan Eastmead, Juanita Eastmead, Tenya Economy, Carol Edwards, Gay Edwards, Patsy Ellison, Lee Eriksen, Missy Espy, Gail Evans, Susan Ewing, Jane Farrier, Gay Farrow, Diane Fawcus, Anne Fenstermaker, Elise Ficklen, Terry Folbre, Susie Forney, Mikey Fox, Judy Frandolig, Lesta Frank, Sandy Fuller, Jean Gander, Joy Gander, Alice Garcia, Janet Garrison, Judy Germer, Tessie Gibbens, Mary Jane Gish, Cheryl Glavin, Karen Gleye, Mary Lou Giammalvo, Candy Godfree, Susie Goetz, Diane Goleman, Kathie Golly, Hercilia Gomez, Claire Goodnight, Susan Goss, Gretchen Grant, Mary Jane Gravley, Diane Gray, Tarley Green, Marilyn Greer, Kay Hardy, Georgann Harker, Calla Lea Harris, Beverly Hart, Peggy Hart, Cynthia Harvey, Mary Ann Hatter, Linda Hawthorne, Sharon Hendricks, Sally Herder, Frances Herring, Joyce Hibbs, Rosie Hicks, Penny Hight, Donna Hill, Diane Hendrie, Ginny Hinds, Mary Ann Hinsch, Bunnie Hirschhorn, Barby Hobbs, Kathy Hobbs, Carolyn Hoemke, Dottie Hoffmann, Robinanne Holzworth, Janet Hooper, Virginia Horton, Jo Houston, Sharon Howard, Dianna Hudson, Pat Hull, Carlita Hughes, Cheryl Hughes, Sue Huston, Anna May Huron, Jo Jakle, Marcy Jenkins, Linda Jennison, Carroll Jenschke, Diane Johns, Anne Michele Johnson, Courtney Johnson, Donna Johnson, Mary Janice Johnston, Jo Ann Johnson, Susan Johnson, Carol Johnston, Carolyn Jones, Janice Jones, Nancy Jones, Ruth Jordan, Nancy Kallison, Hinda Kanter, Kay Karcher, Candy Katz, Carol Kauffman, Holly Keator, Babs Kehl, Carolyn Kimmerly, Diane Kinder, Vickie Kirby, Gerry Kitchen, Aubrey Kline, Susan Knapp, Sally Knowles, Sharon Koehl, Carol Koplan, Gwen Kraft, Pat Krause, Barbara Kyse, Sandy Lambert, Julie Lang, Nancy Law, Debby Lawton, Mary L. LeLaurin, Lillian Levy, Sonja Lincecum, Lois Kippmann, Janice Longacre, Jackie Looney, Taddy McAllister, Sharon Ann McDevitt, Juanita McGilvray, Jill McGovern, Milinda Maas, Kitty Mansell, Mary Sue Marmion, Pam Maroe, Mary Marshall, Melannie Massie, Tomi Masters, Ellen Mattison, Susan Matthews, Anna Marie Meyers, Barbara Michel, Jackie Miller, Robin Miller, Mikey Milligan, Betty Milstead, Mary Louise Mims, Margaret Minshall, Chris Moench, Joan Montgomery, Sissy Moody, Elizabeth Moore, Marty Moore, Susan Moore, Debbie Mueller, Pattye Myers, Barbara Nabb, Patty Nelson, Jill Neumann, Kay Neuman, Connie Nickerson, Sue Nitschke, Nancy Norman, Nancy Norris, Sharon Norton, Allyne O'Banion, Mary Orrison, Jama Overstreet, Karen Owen, Lynn Owen, Marie Padilla, Kathy Pace, Judy Pankey, Pattye Park, Sandra Parr, Teri Pavlovic, Judye Payne, Bebe Peacock, Gayle Pengelly, Gay Perron, Chris Petty, Maxine Petty, Sharon Phillips, Jan Pickering, Diane Poer, Susan Port, Carolyn Price, Leslie Priddy, Carol Pruitt, Emily Procter, Virgie Pyles, Judy Raine, Dottie Randall, Judy Reddell, Phyllis Reed, Cheryl Reid, Sally Reppert, Barbara Rhodes, Kaye Rice, Grace Richardson, Karen Ridgeway, Sherry Roberts, Pamela Roberts, Priscilla Robertson, Carolyn Rogers, Adreain Ross, Helen Ruck, Patti Rogers, Marilyn Roberts, Mary Kay Sammis, Dorothy Savage, Susie Scherr, Patty Jo Schlather, Gretchen Schmidt, Anne Schoenfield, Susie Schoggens, Lynn Schutz, Terry Schraub, Cynthia Schwab, Sharon Scull, Libby Ann Scott, Lynda Scott, Ann Scratchley, Babe Serur, Diana Serur, Lynn Sewell, Ruthie Shafer, Patti Shaw, Meryl Siegel, Vierronica Sierra, Jackie Simpson, Sandy Skurka, Becky Slocomb, Barbara Smith, Becky Smith, Nancy Smith, Sarah Smith, Carole Sorensen, Patricia Spears, Carol Starr, Janet Steubing, Sally Steves, Loretta Stewart, Jeannice Stovier, Barbara Sullivan, Ginny Summerford, Susan Summers, Shelia Swigart, Joan Sundbeck, Chris Schroeder, Patty Tachoir, Patsy Tafel, Carol Tate, Peggy Tate, Cheryl Taylor, Peggy Taylor, Star Taylor, Susan Taylor, Sally Thaggard, Cynthia Theis, Ann Thom, Dorothy Thomas, Lyn Thomas, Catherine Thorp, Roberta Tinsley, Mary Hart Tollette, Trudy Tinsman, Mary Nell Van Fleet, Pat Vincent, Joan Vulfsons, Jan Walker, Lavella Ware, Johnell Ware, Barbara Webb, Martha Webb, Ilene Weinberger, Gail Wheeler, Jane Shitsit, Cissy Wiehlmy, Leslie Wilson, Joan Wilson, Jo Ella Windes, Diane Wingerter, Janice Winship, Stephanie Woinowsk, Sue Wolff, Andrea Wood, Diane Woodring, Linda Worsham, Virginia Wright, Martha Young

Chaps

SERGEANTS AT ARMS

Melinda Buckland
Nora Dullye
Carol Johnston
Virginia Wright

RANGERS

Diane Colvert
Lesta Frank
Sue Huston
Judy Raine

SHERIFFS

Courtney Johnson
Julie Lang
Tomi Masters
Terry Schraub

DEPUTIES

Carol Conway
Merry Nell Van Fleet
Gretchen Grant
Jackie Looney

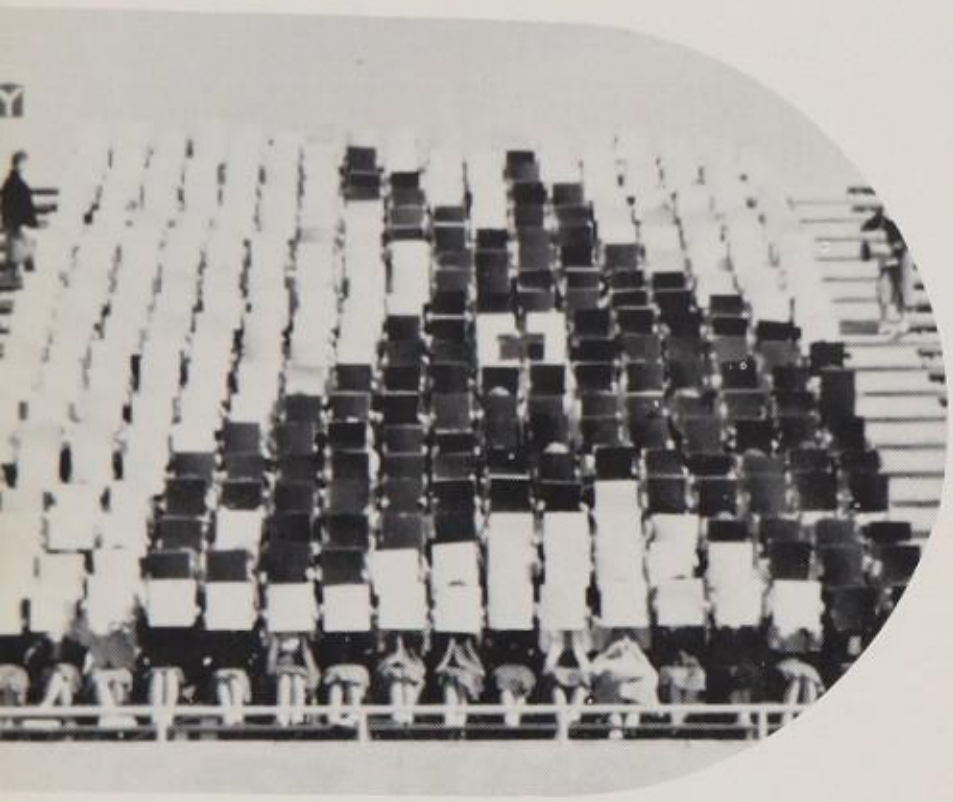

Chaps perform at the Jefferson pep rally.

The Chap officers, Vicki Donoho, Rosie Hicks, Barbara Bolding, Lynn Schutz, and Peggy Taylor, were elected by the members and announced at the Chap Social.

Cheerleaders

Mardi Young

Betsey Clark

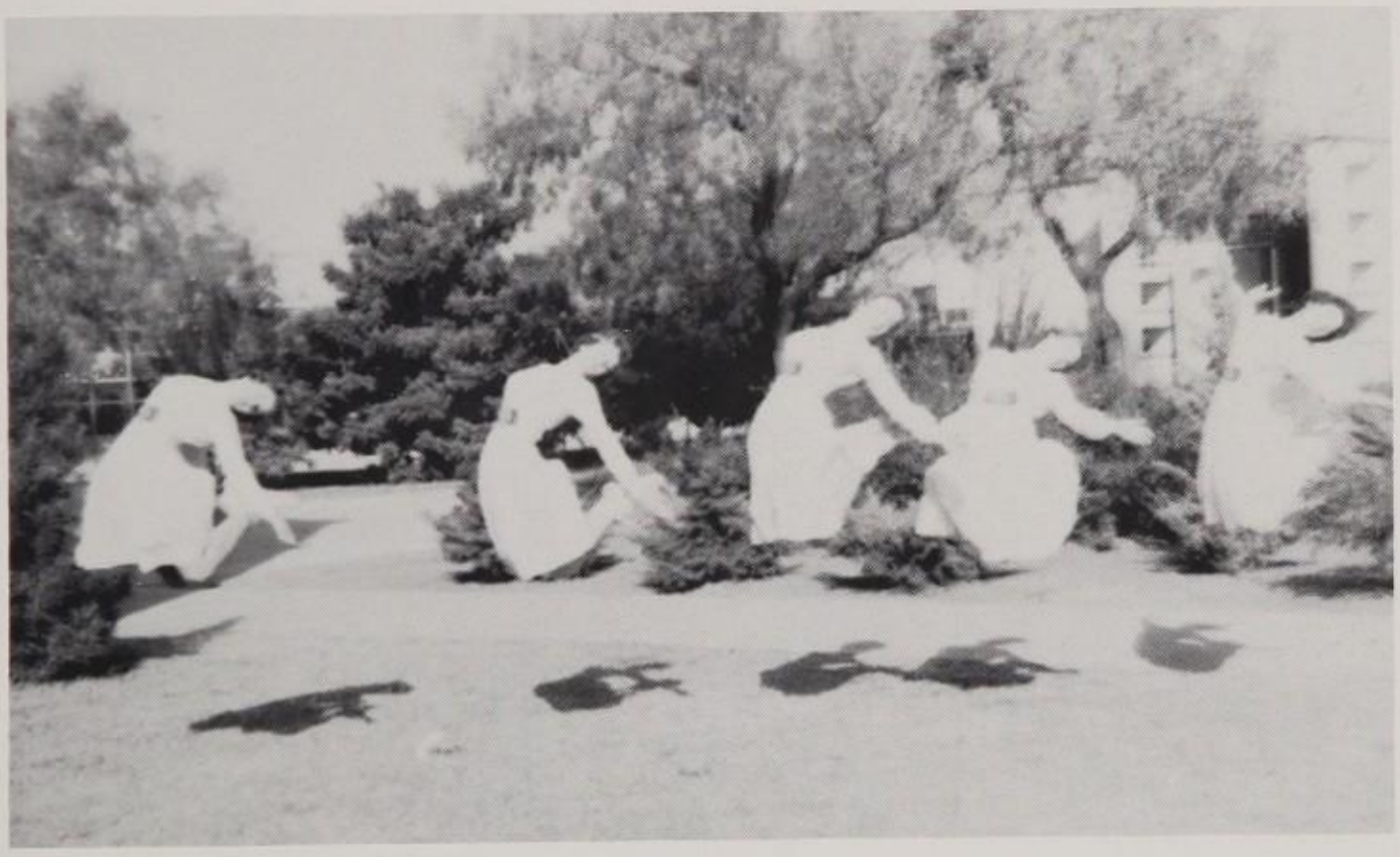

Anita Bell

Miss Lou Miller

Linda McDaniel

Clubs

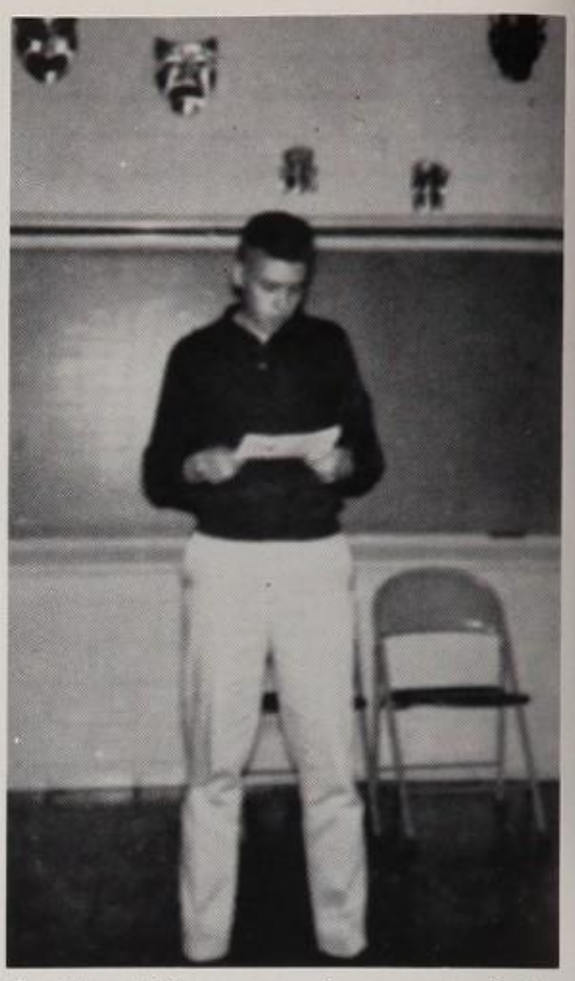

Carleton Thompson is a part of the program at a N. F. L. meeting.

Linda Scott entertains the National Forensic League with a dramatic monologue.

Los Amigos members decorate the halls for Valentines Day.

The Latin Club holds its annual slave auction.....

Los Amigos holds a meeting in the cafeteria.

Los Amigos

Cathy Adelman
Kirby Adams
Shirley Barnum
Anne Bernhardt
Lorrie Booth
Blaire Busby
Joan Buzzini
Lucien Campbell
Ricky Cate
Mary Caruth
Ruby Cheatham
Keith Childers
Bonnie Cohen
Sally Conway
Linda Cooper
Miles Cortez
Ann Craig
Mike Dicus
Bob Glosserman
Eddie Groos
Ray Guzman
Bill Haley
Peter Hennessey
Joyce Hibbs
Carlita Hughes
Charlie Hummel
Libby Irwin
Phyllis Jenks
Elisse Jones
John LeFlore
Sherry Lanier
Patsy Martyn
Doris Mayer
James Mims
Anna Montellano
Paul Montellano
Melinda Paige
Merribell Parsons
Lynne Pickering
Betty Poteet
Anne Randall
Judy Reddell
Jackie Reeve
Carol Rosenzweig
Marshall Sideman
Dickie Sindin
Myrna Sprowl
Carla Steinberg
Lucijane Strozier
Mary Hale Thiele
Clytie Thomas
Mary Hart Tolette
Ravern Williams
Alan Woodbury
Kay Worrel
Dorothy Wyatt
Linda Ximenes
Elise Zerr

OFFICERS OF LOS AMIGOS CLUB

President ..... Miles Cortez
Vice-President ..... Keith Childers
Secretary ..... Anna Montellano
Treasurer ..... Lucijane Strozier
Co-Program Chairmen ..... Elisse Jones
Libby Irwin
Business Manager ..... Ruby Cheatham
Reporter ..... Mary Hale Thiele
Historian ..... Betty Poteet
Publicity Chairman ..... Linda Cooper
Cultural Attache ..... Lucien Campbell
Chaplain ..... Cathy Adelman
P.A.S.F. Chairman ..... Mike Dicus
Laboratory Technician ..... Ray Guzman
Laboratory Coordinators ..... Bill Haley
John LeFlore
Parliamentarian ..... James Mims
Tape Librarians ..... Judy Reddel
Blaire Busby
Photographer ..... James Mims

Sponsor
MISS HARRELL

President
MILES CORTEZ

Susan Sethness and Tex McIver act as members of Cupid's Union by delivering a carnation to Carol Rosenzweig.

The members of Los Amigos listen attentively to their guest speaker.

Latin Club

MRS. CONNER
Sponsor

CARLETON THOMPSON
Fall President

MARY JO FERNANDEZ
Spring President

OFFICERS

Sponsor ..... Mrs. Conner
Presidents ..... Carleton Thompson
Mary Jo Fernandez
Vice-President ..... Karen Hodges
Secretary ..... Rachel Wentworth
Treasurer ..... Bobbie Scharlack
Parliamentarian ..... Andrea Farrow
Chaplain ..... Jane Chipley
Historian ..... Jim Goodnight
Sgt.-at-Arms ..... John Holmgreen
Don Schaezler

MEMBERS

Tony Abbott
David Alley
Phyllis Arnold
Ann Beckwith
Patsy Burns
Sally Burns
Janis Chiles
Joyce Chiles
Jane Chipley
Mary Helen Doyle
Alice Drury
Phil Dunne
Patsy Ellison
Andrea Farrow
Gay Farrow
Mary Jo Fernandez
Chapman Findlay
Janet Garrison
Tessie Gibbens
Mike Gilhousen
Karen Glye
Diana Goleman
Jim Goodnight
Linda Hawthorne
Carl Hehmsoth
Sharon Hendricks
Sam Henry
Karen Hodges
John Holmgreen
Carlita Hughes
Jimmy Irwin
Ricky Ivy
Jo Jakle
Phyllis Jenks
Kelly Johnson
Susan Johnson
Steven Jones
Bill Lee
Clay Lehman
George Lenehan
Roberta Martin
Bob Martindale
Anna Marie Meyers

Slaves await their fate at the hands of their masters.

Judi Miller

Sandra Mitchell

Charles Mock

Tom Mock

Jimmy Mohle

Lynn Owen

Patty Park

Carolyn Pfeil

Larry Powell

David Price

Patsy Price

Phil Reed

James Richardson

Pam Roberts

Lisa Rogers

George Root

Cheryl Rose

Georgia Rose

Susan Rumbaugh

Don Schaezler

Bobbie Scharlack

Lynn Sewell

Rick Sipes

Edwina Smith

Sarah Smith

Charles Steubing

Jimmy Stuttler

Joan Sundbeck

Joel Tew

Charleton Thompson

Ronald Tigner

Robert Walker

Carolyn Watson

Stephanie Weinowski

Rachel Wentworth

Leighton Wier

Andrea Wood

Andrea Farrow, Melinda Paige, and Patsy Burns thank Mr. & Mrs. Holmgreen and Mrs. Conner for chaperoning the slave auction.

Masters relax during the bidding.

The stagehand members listen to Allison preside during an executive meeting

Jane Shotts
Jackie Simpson
Lawson Smith
Susie Smith
Sharon Snider
Bob Spears
Billie Street

Sandi Stuart
Mike Symons
Carol Tate
Peggy Tate
Sally Tatum
Star Taylor
Cynthia Theis

Carlton Thompson
Pat Thompson
Joan Vulfsons
Leslie Walter
Leslie Wilson
Stephanie Woinowski
Chip Wright

MRS. KURTZ

Stagehands

MR. SWINNY

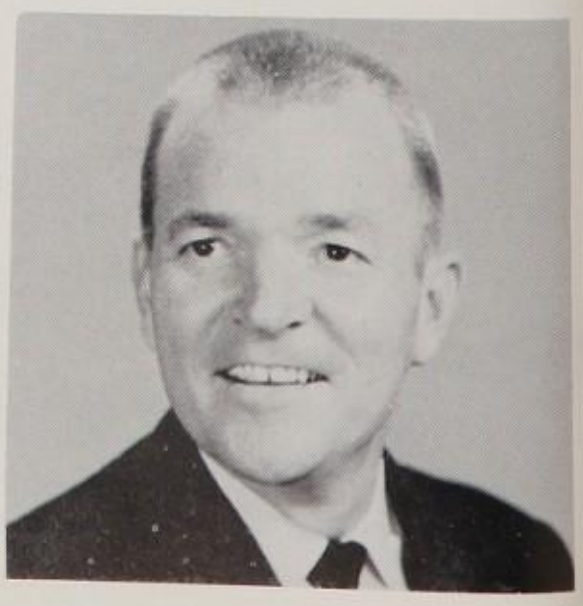

Margurite Baker
Susan Black
Eddie Block
Augusta Blount
Marina Blount
Jane Bradford
Prissy Brown
Allison Burgwin
Corky Carnahan
Jane Chipley
Betsey Clark
William Combel
Faith Cook
Tom Davies
Bitsy Davis
Mike Davis
Vickie Dohono
Alice Durey
Yvonne Edwards
Lee Eriksen
Missy Espy
Sandee Everts
Mary Jo Fernandez
Dickin Flack
Janet Garrison
Steven George
Judy Gearld
John Groos

Candy Godfree
Larry Hall
Rosie Hicks
Jeff High
Bunnie Hirshhorn
Gaynell Holding
David Jarrott
Susan Johnson
Gary Klose
Roger Kuhl
Majorie Layfield
Phil Leonard
Henry Leopold
Richard Lewis
Ernie Locker
Bud Martin
Kirk McManus
Robin Middleton
Donnie Moeller
Christine Moench
Shep Moore
Jo Lynne Musselman
Sheila Nicholls
Patricia Parker
Joan Partain
Judye Payne
Bebe Peacock
Dottie Peebles

Ernie Locker, Lynda Scott, and David Jarot study their line for stagehands assembly play.

Frank Phillipps
Frank Phillips
Jan Pickering
Allen Porter
Bill Pridgen
Sally Pridgen
Bill Randon
Dorothy Remy
Janet Rink
Nancy Robbins
Cheryl Rose
Laura Ann Ross
Diana Rushing
Deanna Schmitz
Lynn Schutz
Jan Scoggins
Lynda Scott
Susan Sethness

The officers of stagehands are Sandee Everts, chaplain; Mary Jo Fernandez, Historian; David Jarrott, Sgt.-at-arms; Steven George; Lynda Scott, Historian; Betsey Clark, Critics Chairman; Pat Graves, Treasurer; Allison Burgwin, president; and Robin Middleton, Vice-pres.

F. H. A. .... Future Homemakers...

MRS. CAROL
Sponsor

MRS. EARLE
Sponsors

MRS. GIBSON

Members line up the pies on the table for the annual pie supper, a favorite among all the members.

OFFICERS OF THE HOMEMAKING CLUB

President	Meribeth Massie
Vice-President	Maryvonne Paju
Recording Secretary	Barbara Miller
	Lois Lippman
Treasurer	Lyn Schraub
Reporter	Anita Preston
Historian	Cherryl Hughes
Parliamentarian	Betty Stolte
Chaplain	Kathy Cameron

MARIBETH MASSIE
President

MARYVONNE PAJU
Recording Secretary

With the long anticipated day at the State Fair over, the Homecoming Club members wearily travel home.

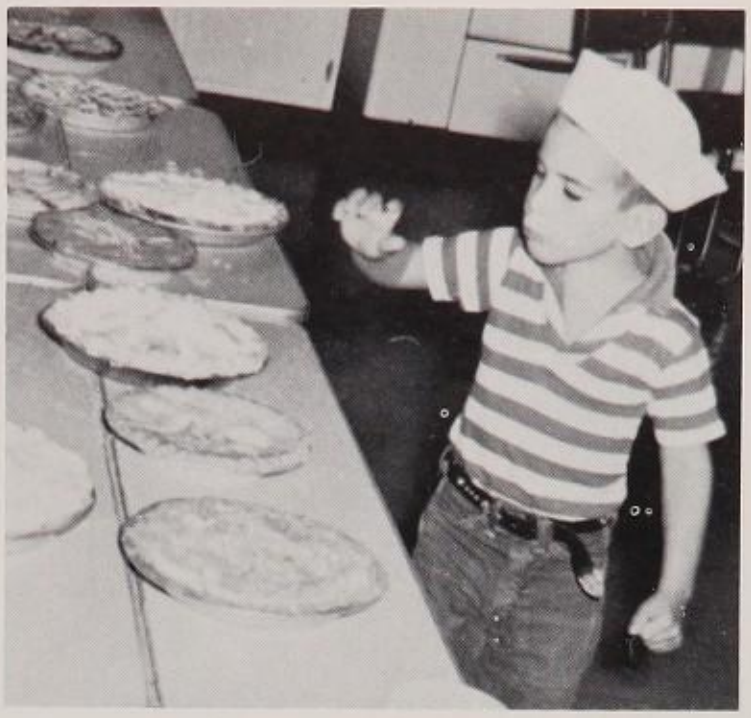

"Mmmmmm!" "I think I'll sneak a piece!"

Members....

Jeanne Archer
Sue Abad
Carolyn Alsip
Shirley Alexander
Joan Beauchamp
Linda Beer
Judy Benet
Sheila Benson
Diane Bezusko
Peggy Biemer
Olive Booth
Dorothy Boubel
Ingrid Brandt-Bey
Ilene Britt
Melinda Buckland
Dagmar Buechel
Sylvia Buechel
Brooke Busby
Connie Caballero
Marilyn Caldwell
Juanita Carter
Harriet Cates
Virginia Cates
Poe Clutter
Angelita Cobarruvias
Kathy Cameron
Evelyn Cook
Carolyn Cooksie
Emy Kay Core
Martha Cornelison
Sandra Cox
Cris Criswell
Martha Curtis
Jane Dauchy
Linda Davis
Catherine Dennis
Ann Denton
Sandy Dozier
Jean Eastmead
Carol Edwards
Patsy Ellison
Elise Ficklen
Micky Fox
Jean Gander
Joy Gander
Judy Germer
Mary Lou Giammalvo
Hercelia Gomez
Kathy Golly
Boggie Grabarkewitz
Marilyn Greer
Judy Gunn
Georganne Harper
Janet Harper
Dodie Haverman
Calla Harris
Gene Helton
Carol Henderson
Sharon Hendricks
Cherryl Hughes
Pat Hull
Marcy Jenkins
Carroll Anne Jenschke
Ann Johnson
Mary Janice Johnson
Carol Jones
Taddy McAllaster
Mary McMillan
Barbara Michel
Betty Milstead
Mary Louise Mims
Joan Montgomery
Honey Montieth
Pattie Myers
Barbara Nabb
Jill Neumann
Kay Neumann
Connie Nickerson
Nancy Norris
Allyne O'Banion
Jackie Oesch
Marlene Olson
Jama Overstreet
Maryvonne Paju
Patsy Paredes
Sandra Parr
Mary Perkins
Gay Perron
Anita Preston
Emily Proctor
Barbara Rhodes
Agapita Rico
Karen Ridgeway
Sherry Roberts
Yolanda Rodreguez
Susan Rumbaugh
Dee Savage
Lyn Schraub
Linda Scott
Patti Shaw
Edna Sierra
Veronica Sierra
Nancy Smith
Leslie Snyder
Patricia Spears
Janet Steubing
Betty Stolte
Susan Sumners
Janice Jones
Jannette Jones
Ruth Jordan
Kay Karcher
Carol Kauffman
Susan Knapp
Sharon Koehl
Pat Krause
Molly Krochel
Carol Lambert
Debbie Laughten
Mary Le Laurin
Toni Lincecum
Lois Lippmann
Jackie Looney
Mary Louise Lopez
Sandra Love
Mary Marshall
Carole Martindale
Marybeth Massie
Carolyn Tausch
Cheryl Taylor
Susan Taylor
Patti Vessey
Jan Walker
Johnell Ware
Judy Weatherford
Kay Williams
Joan Wilson
Sue Wolff
Deborah Wofford
Mary Lee Wright
Virginia Wright
Mardi Young
Maria Zertuche

The tall Texan welcomes the Homemaking Club girls to the Dallas State Fair.

.....Biology Club

MR. COMER
Sponsor

COURTNEY JOHNSON
President

JOHN KERR
Vice-President

GLADYS CARPENTER
Secretary

JOAN CORY
Treasurer

KAY KALLINA
Chaplain

ROGER CORTEZ
Sgt.-at-Arms

CHARLES JEFFERS
Reporter

MEMBERS

Gary Becker
Mike Berns
Augusta Blount
Bob Buttrill
Mimi Cavender
Bill Clark
Bill Colglazier
Martha Cornelison
Dicky Davenport
Ralph Davidson
Dorothy Doyle
David Engle
Anne Fenstermaker
Sandy Fuller
Marijane Gish
Susan Goss
Mary Jane Graveley
Diane Gray
John Hargis
George Harris
Nelson Hatt
Bill Hendrix
Penny Hight
Janet Ivey
John Jehl
Candy Katz
Elizabeth Moore
Jane Ann Mulliniks
Jay Van Hardeveld
Jerry Zeid

Mr. Comer instructs club members on disecting a frog.

The members of the Occupations Club pose for a picture before going on a field trip to the Federal Reserve Bank.

Occupations Club.....

Jo Lou Alexander
Joan Beauchamp
Linda Beer
Barbara Bolding
James Brown
Bill Caldwell
Kathy Cameron
Bill Cleveland
Sandra Cox
Ann Craig
Carol Edwards
Theresa Evans
Walter Flach
Robert Gilbreath
Albert Golly
Kathie Golly
Frances Herring
Gerry Hilbert
Barby Hobbs
Dianna Hudson
Donna Johnson
Carolyn Jones
Debby Lawton
Mardale Matlock
Patty Midyett
Betty Milstead
Patty Myers
Mary Vonne Paju
Marianna Patton
Barbara Pervier
Virgie Pyles
Carole Schulte
Becky Slocomb
Betty Stolte

OFFICERS

President ..... Gerry Hilbert
Vice-President ..... Kathie Golly
Recording Secretary ..... Theresa Evans
Corresponding Secretary ..... Betty Milstead
Treasurer ..... Bill Caldwell
Parliamentarian ..... Jo Lou Alexander
Chaplain ..... Kathy Cameron
Sgts.-at-Arms ..... Albert Golly
Bill Cleveland

MRS. BOWMAN
Sponsor

GERRY HILBERT
President

The members of the Swing Band Club pose for the camera while listening to a jazz record.

Swing Band Club

Milton Alvis
Pat Arsers
Jackson Biggers
Jimmy Bell
Billy Braymen
Jess Carnes
Bill Carter
Francis Cleveland

MR. ARSERS
Sponsor

Alwin Coward
Robin Crow
Tom Ezzell
Cheryl Heavey
Jack Howard
Jerry Huff
Clayton Hughes
Kirke Jeffery
Stephen Koehl
Wayne Kuehn
Gene Kurtz
Bonnie Mitchell
Bob Price
Bill Pridgen
Sally Pridgen
Dottie Randall
David Sheffield
Charles Smith
Carla Stienberg
Jo Anne Steinberg

George Stone
Mary Lee Whittemore
Bobbe Veatch

OFFICERS

President ..... Wayne Kuehn
Vice-President ..... Alwin Coward
Secretary-Treasurer ..... Sandy Lankford
Sgt.-at-Arms ..... Sally Pridgen

....Physics Club

The club officers, Stuart Rohre, Public Relations Manager; Joe Finch, Secretary; Alan Woodbury, Treasurer; Klein Gilhouser, Chaplain; Marcus Cohen, President; Bill MacKeen, Parliamentarian; and Paul Montellano, Vice-president; work together industriously on an experiment.

The members of the Physics Club listened and learned while on their field trip to the lithium plant.

The members of the Physics Club pose for a picture before starting a physics experiment.

General Science Club

ROBERT HEMMICK, President

RONNIE SCHARLACK, Vice-President

LAVELLE WARE, Secretary

Robert Hemmick
Ronnie Scharlock
Ronnie Wier
Hal Lusky
Skippy Erlandson
Lavelle Ware
Peter Casey
Philip Eiserloh
Virginia Beavers
Gene Crick
Silsbee Collins

OFFICERS

Sponsor ..... Mr. Stinnett
President ..... Robert Hemmick
Vice-President ..... Ronnie Scharlack
Secretary ..... Lavelle Ware
Treasurer ..... Peter Casey

The members of the general science club invent and experiment with their scientific ideas.

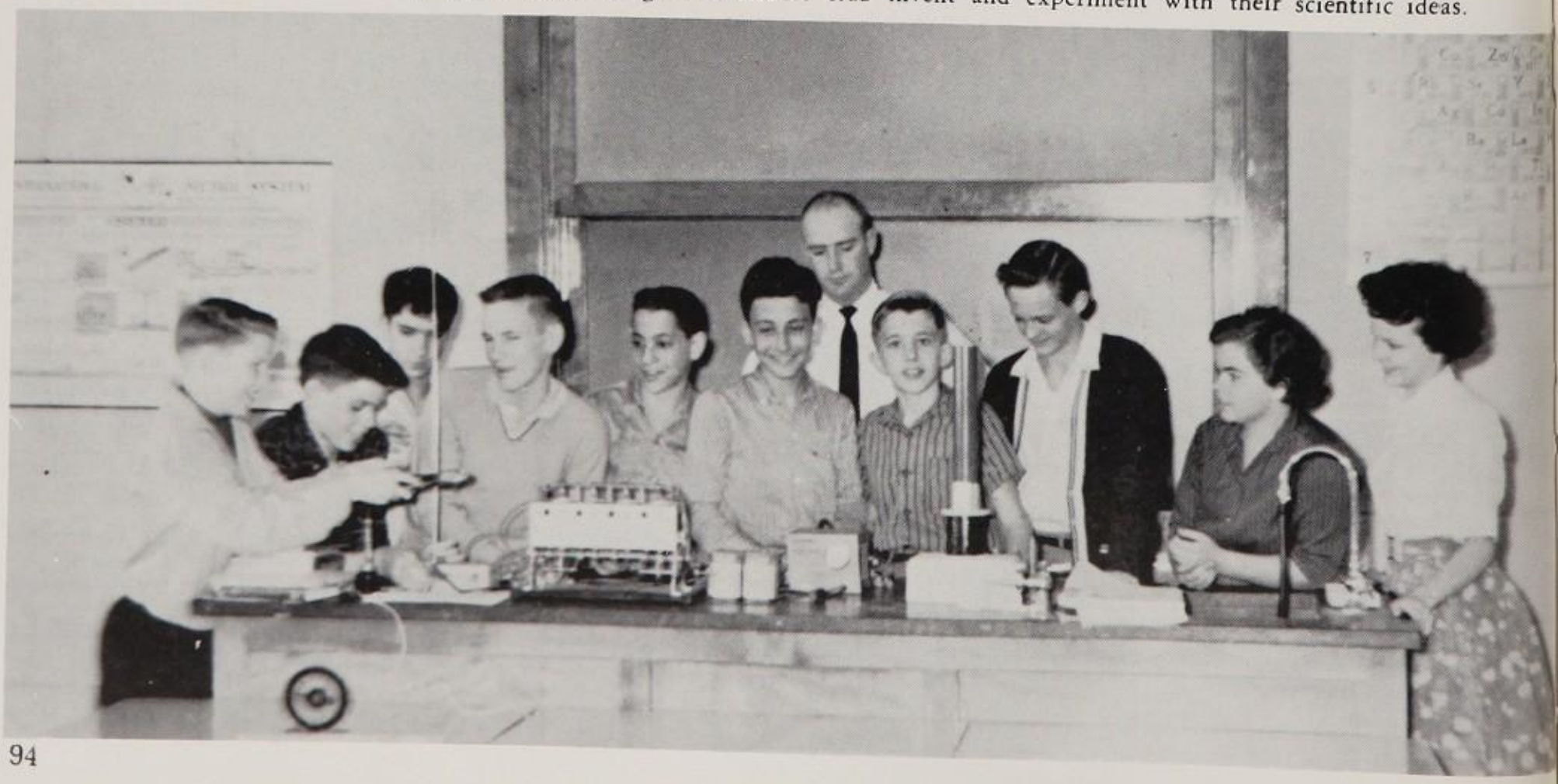

The club officers, Lanny Sinkin, President; The senores and señoritas of the Los Cuates pause during a busy club meeting for the photographer.

...Los-Cuates.....

Lanny Sinkin, president, shows Jackie Miller, secretary, Maxine Petty, vice-president, and Carol Starr, reporter, plans for the next meeting of Los Cuates.

Nancy Law
Lillian Levy
Bobbie Ruth Livingston
Hal Lusky
Kip Maly
Mary Sue Marmion
Jackie Miller
Mary Orrison
Karen Owen
Kathy Pace
Teri Pavlovic

Christine Petty
Maxine Petty
Janice Pickering
Carol Pruitt
Dottie Randall
Harley Ridder
Sally Reppert
Ronnie Scharlock
Gretchen Schmidt
Libby Scott
Ann Scratchley

The members of Los Compañeros, through their speaker, learn more about Spanish customs and dress.

.....Los Compañeros.....

MRS. HARDING, Sponsor

AL KELLER, President

Jimmy Aird
Nancy Armstrong
Richard Bennett
Michael Berns
Barbara Busche
Kathy Buswell
Nancy Caldwell
Barbara Canion
Alan Chalfont
Carol Cooper
Patty Cooper
Roger Cortez
Ann Craig
Suzanne Delph
Tenya Economy
Gay Edwards
Dave Engle
Terry Folbre
Sandra Fuller
Marijane Gish
Susie Goetz
Susan Goss
Mary Jane Gravley
Diane Gray
Philip Guzman
Pegge Hart
Penny Hight
Mary Ann Hinsch
Virginia Horton
Janet Louise Ivey
Courtney Johnson
Kay Kallina
Frederic Kass

Candy Katz
Babs Kehl
Al Keller
John Kerr
Nancy Lambert
Julie Lang
Sandy Lankford
Jim Lederer
John Leopold
Janice Longacre
Alfred Macdaniel
Sharon McDevitt
Jill McGovern
Susan Matthers
Gene Menger
Patty Nelson
Michael Nisbet
Sue Nitschke
Jon Olsson
Judy Panky
Jon Passmore
Bob Pincus
Susan Port
Leslie Priddy
Phyllis Reed
Dixon Roensch
Helen Ruck
Harvey Scholz
Meryl Siegel
Carole Sorensen
Betty Thompson
Martha Webb
Ilene Weinberger

Instrumental Music Club

Jeff Andrick
Pat Arsers
Linda Bagwell
Jimmy Bell
Margaret Biemer
Jackson Biggers
Kay Busbee
Jess Carnes
Bill Carter
Bill Cleveland
Robin Crow
Alwin Coward
Tom Ezzell
Chapman Findlay
John Hargis
John Hasse
Nelson Hatt
Sally Herder
Gerry Hilbert
Jerry Huff
Donna Johnston
Vicki Kirby
Stephen Koehl
Wayne Kuehn
Patty Midyett
Bonnie Mitchell
Jimmy Mohle
David Sheffield
Charles Smith
Felix St. Claire
Jo Ann Steinberg
Donald Thorman
George Stone
Ann Vaughn
Mike Webster
Sue Wise
Nancy Hugley
Phyllis Arnold
Albert Gonzales

Mr. Arsers, club sponsor, listens carefully with Gerry Hilbert, vice-president; Chapman Findlay, president; and Jeff Andrick, Sgt.-at-arms, to the different instruments playing in the record.

The members of the Instrumental music club listen to a record that is a favorite of theirs.

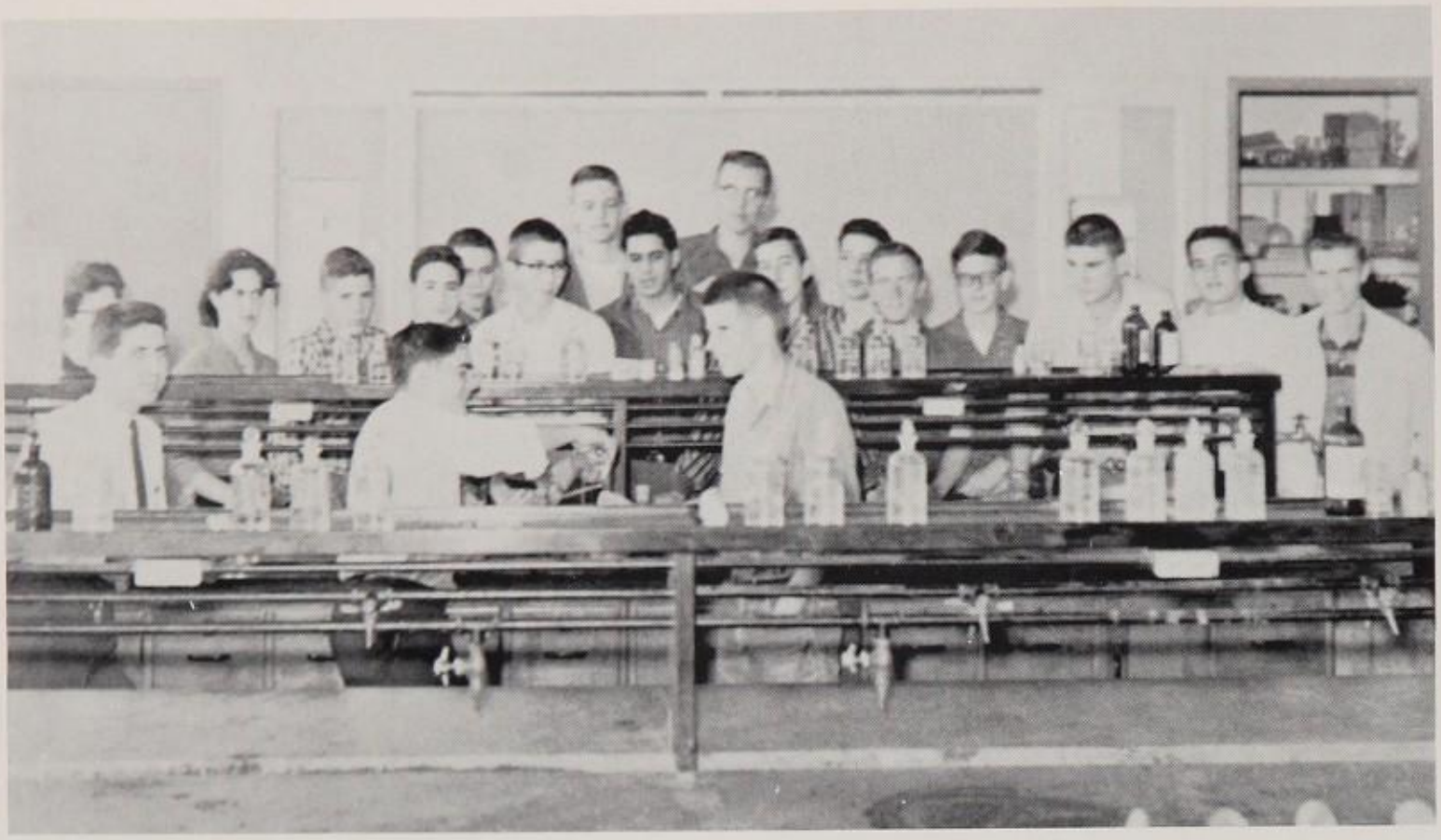

Two members demonstrate an experiment to the rest of the club, while Mr. Andrews, club sponsor, looks on.

MR. ANDREWS

... Chemistry Club .....

MEMBERS

Bruce Bunting
James Cannon
Ricky Cate
Alan Chalfont
Paul Crank
Michele Dupree
Martha Fenstermaker
Bill Fitch
Bob Hatton
Bill Helton
Steve Holbrook
Greg Johnson
Mike Lamm
John Loti
Billy Mays
Ray McMillon
Bill Mebane
Harold Moursund
Susan Oppenheim
Richard Pagano
Tony Pate
Ronald Rummel
Robert Shayler
Dickie Sinkin
David Smith
Carla Steinbury
Linda Ximenes

Bill Helton, vice-president; takes safety precautions against the experiment made by Bill Mebane, president; Linda Ximenes, secretary-treasurer; Bill Fitch, Sgt.-at-arms, and Harold Moursund parliamentarian.

Members of the Classical Music Appreciation Club listen and appreciate the record being played.

...Classical Music Appreciation... Club

Jane Abbott

Janis Chiles

Liz Jacobson

Stan Kearl

Frank Moeller

Susan Oppenheim

John Riley

Mr. Blackaller

Rachel Wentworth

Bobbie Scharlack

Cheryl Schorp

Carolyn Pfeil

OFFICERS

President ..... Rachel Wentworth
Vice-President ..... Bobbie Scharlack
Secretary-Treasurer ..... Cheryl Schorp
Program Chairman ..... Carolyn Pfeil

L—R: Steve Kane, Tony Bruton, Buzzy Maxwell, Burns Roensch, Frank Henderson. Second Row: Marcds Cohen, Mike Lamb, Glyn Barrows, Doug Stahl, Don Schaezler. Third Row: Bill Caldwell, Harold Moursand, Allan Patterson, Jan Lodal.

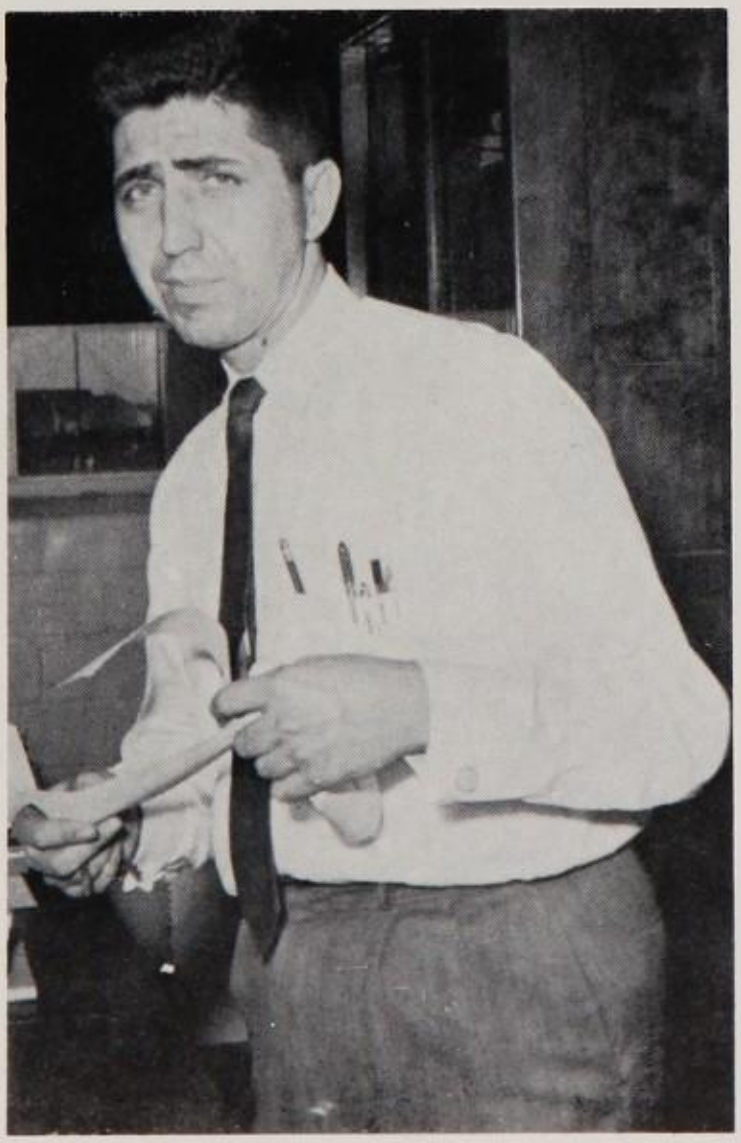

MR. ROBERT ANDREWS
Sponsor

..Slide Rule Club

OFFICERS

President ..... Jan Lodal

Vice President ..... Buzzy Maxwell

Secretary-Treasurer ..... Frank Henderson

MR. ADAMS
Sponsor

SHARON WINGFIELD
President

LYN HALEY
Vice-President

JOYCE HIBBS
Secretary

LESTA FRANK
Treasurer

MEMBERS

Marina Blount
Bryant Browning
Gerry Cope
Mike Earl
Poppy Early
Lesta Frank
Lyn Haley
Joyce Hibbs
Barbara Kype
Sherry Lanier
Kitty Mansell
Sue Moore
Karen Owen
Bob Phillip
Patricia Spear
Silvia Swigart
Mike Webster
Sharon Wingfield
Mary Zschach

Art Appreciation Club .....

The Art Appreciation Club admires a painting.

Speleology Club

MEMBERS:

Jim Carpenter

Jimmy Crumm

Fred Davis

Dennis Doyle

Mike Ezzel

Randy Guess

Billy Hubbard

Charles Keeling

Monty Kilian

Randy Kimball

Tex McIver

Chuck Moseley

Sam Patten

Robert Peavy

Ronald Rummel

Louis Shiavo

West Ward

Lin Weems

Billy Woods

JIM CARPENTER
President

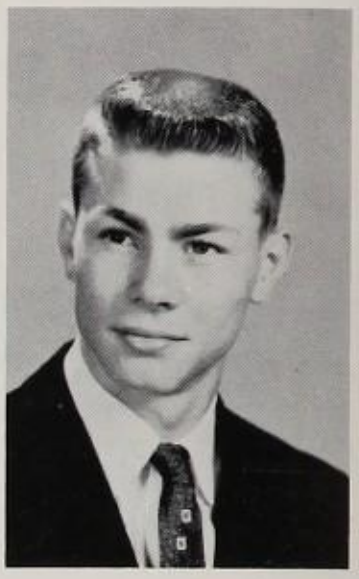

DENNIS DOYLE
Vice President

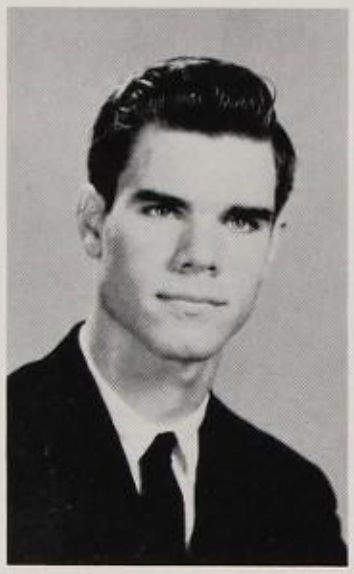

ROBERT PEAVY
Secretary

MONTY KILIAN
Treasurer

Sponsor
MR. EDWARD LAGRONE

CHARLES KEELING
Sgt.-at-Arms

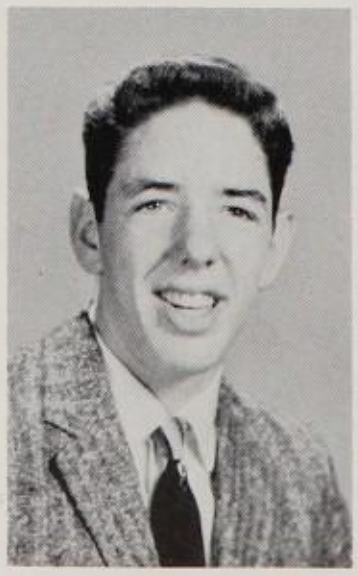

RANDY GUESS
Sgt.-at-Arms

BILLY HUBBARD
Parliamentarian

These club members admire a piece of sculpture.

Mardi Young

Judi Miller

Martha Fenstermaker

Art Appreciation Club.....

Anne Fenstermaker

OFFICERS

Mardi Young	President
Judi Miller	First Vice President
Ellem Munson	Second Vice President
Mike Earl	Third Vice President
Martha Fenstermaker	Secretary
Anne Fenstermaker	Treasurer
Sandy Brown	Chaplain

Mrs. Majorie Guillory

MEMBERS:
Robbye Beauchamp
Shirley Boenig
Patty Brendler
Sandra Brown
Pam Burgard
Lee Burguin
Juan Castillo
Mimi Cavendar
Mike Earl
Anne Fenstermaker
Martha Fenstermaker
Tony Lopez
Linda Lyons
Ellen Mattison
Judi Miller
Lynn Owen
Ben Pratt
Ernest Rodriquez
Cynthia Schwab
Ramin Somez
Peggy Stolte
Sheila Swigart
Mike Volluz
Nancy Wright
Mardi Young
Carol Port
Carol Cory
Sally Dillingham
Jan Tips
Joe Lopez

Ham Radio Club

Mr. V. O. Adams

OFFICERS

Mr. Adams	Sponsor
Stuart Rohre	President
Kline Gilhousen	Vice-President
Richard Pagano	Secretary
Mike Gilhousen	Treasurer

Trustees:
Harry Winship
Dick Arnold

Stuart Rohre

MEMBERS:

Skippy Erlandson

Joe Finch

Allen Kemp

Robert Outland

Tommy Robson

Alice Uhrich

Joe Waller

Richard Pagano tests out his radio transmitter, K5QFM, at his home.

Klein Gilhousen

Some of the members work on the club's amateur short wave station, K5PPZ, (Kilroy's Five Pretty Pink Zebras.)

Future Nurses Club.....

MEMBERS

Connie Nickerson
Kay Munson
Karen Van Arnum
Betty Killebrew
Susan Port
Catherine Thorp
Juanita Eastmead
Juanita McGilvray
Sydnie Denys
Sharon Scull
Jane Dauchy
Hinda Kanter
Carol Hoemke
Linda Doris
Mike Crane
Lee Eriksen
Susan Shoggins

Virgie Piles
Shirley Boenig
Marguerite Baker
Doris Mayer
Joanne Cunningham
Marie Padilla
Deanne Brown
Leslie Snyder
Veronica Sierra
Sharon Brand
Tenya Economy
Joan Vulfsons
Leslie Synder
Gay Hoeding
Marilyn Hall
Dixie Davis
Virginia Zutriche
Patsy Taylor

SPONSOR
Mrs. Grace Sheffield

Janet Barrison
Joan Wilson
Barbara Ann Wimer
Mary Perkins
Cynthia Shcwab
Laurie Ashton
Beth Buttery
Marguarite Baker
Nora Dullye
Marcy Jenkins
Alice Uhrich
Mary L. Gianmaler

CONNIE NICKERSON
President

KAY MUNSON
Vice-President

TENYA ECONOMY
Secretary

PATSY TAYLOR
Treasurer

JOANNE CUNNINGHAM
Historian

KAREN VAN ARNUM
Reporter

The Future Nurses try to learn more about the nursing profession.

Biology Club .....

MR. MICKEY
Sponsor

OFFICERS

President ..... Pam Maroe
Vice-President ..... Jim Lederer
Secretary ..... Phyllis Reed
Treasurer ..... Maxine Petty
Parliamentarian ..... Rickie Wolf
Sergeant at Arms ..... Alfred MacDaniel, Betty Thompson
Chaplain ..... Christine Petty

MEMBERS

Jim Lederer
Alfred MacDaniel
Pam Maroe
Artie Mathis
Micky Milligan
W. Lee Moore
Raymond Neuman
Michael Nisbet
Jan Passimore
Christine Petty
Maxine Petty
Phyllis Reed
Nancy Robbins
Tom Schoolcraft
Ann Scratchley
Jim Shcelton
Felix St. Claire
Betty Thompson
Mary Uhrich
Jane Whitsit
Rickie Wolf

PAM MAROE
President

JIM LEDERER
Vice-President

PHYLLIS REED
Secretary

MAXINE PETTY
Treasurer

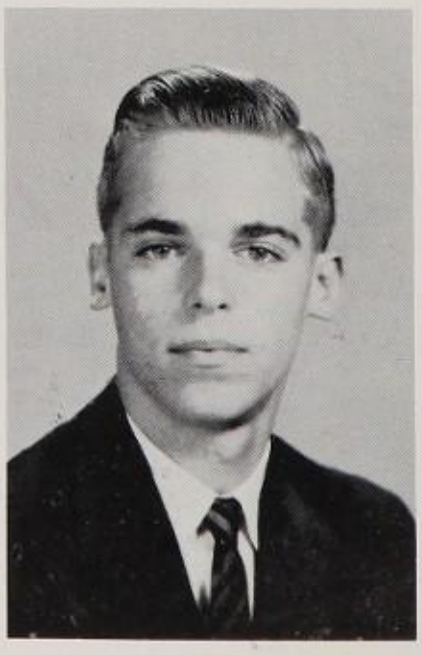

RICKIE WOLF
Parliamentarian

CHRISTINE PETTY
Chaplain

Musical Comedy Appreciation Club.....

MRS. TIGNER
Sponsor

MEMBERS:

Ann Beckwith
Diann Conly
Gerry Cope
Mary Doyle
Gretchen Grant
Linda Hawthorne
Judith Hill
Sharon Howard
Georgette Katool
Holly Keator
Gay Lessane
Kitty Mansell
Melanie Massie
Mardale Matlock
Robin Middleton
Sandra Mitchell
Carolyn Price
Carole Schulte
Sharon Scule
Babe Serur
Sharon Spivey
Jeannie Stover
Silvia Swigart
Sarah Smith
Joan Sunbeck

OFFICERS

President ..... Georgette Katool
Vice-President ..... Melanie Massie
Secretary ..... Gay Lesane
Chaplain ..... Sarah Smith
Treasurer ..... Gretchen Grant

Georgette Katool
President

Melanie Massie
Vice-President

Gay Lesane
Secretary

Gretchen Grant
Treasurer

Sarah Smith
Chaplain

These club members listen to recordings of Broadway Plays in their meetings.

Freshman-Sophomore Y-Teens

EMY KAY CORE
President

SANDI BROWN
Vice-President

CAROL SORENSON
Secretary

TERRY SCHRAUB
Treasurer

OFFICERS

President ..... Emy Kay Core
Vice-President ..... Sandi Brown
Program Chairman ..... Martha Webb
Secretary ..... Carol Sorenson
Treasurer ..... Terry Schraub
Parliamentarian ..... Beverly Hart
Historian ..... Julie Lang
Chaplain ..... Dottie Hoffman
Interclub Council Members ..... Emy Kay Core
Sandra Brown

MEMBERS

Jane Farrier
Sandy Lambert
Judy Frondolig
Cynthia Harvey
Kay Bushee
Sharon Lee
Bobbie Ruth Livingston
Peggy Stolte
Janice Winship
Nancy Wright
Joan Eastmead
Martha Webb
Jeanie Stover
Carole Sorensen
Sandy Skurka
Terry Schraub
Julie Lang
Jo Ann Johnson
Virginia Horton
Dottie Hoffmann
Dianne Hendrie
Beverly Hart
Cheryl Slavin
Mary Davis
Kathleen Crow
Emy Kay Core
Virginia Cates
Nancy Caldwell
Pam Burgard
Sandi Brown

Freshman—Sophomore Y Teens

Hot Rod Club .....

MR. GUILLORY
Sponsor

OFFICERS

Sponsor ..... Mr. Guillory
President ..... Kenny Rehler
Vice-President ..... Robert Peavy
Secretary ..... Freddie Davis
Sergeants-at-arms ..... Charles Labbatt
Ronnie Wilson

MEMBERS

Charles Labatt

Ricky Sauer

Jim Crumm

Bill Cunningham

Fred Davis

Kenny Rehler

Ruff Daniels

Lin Weems

Romira Gomez

Ernest Rodriguez

John LeFlore

Bob Conrad

Richard Menger

Robert Peavy

Barry Holbrook

Kenny Munson

Ronnie Wilson

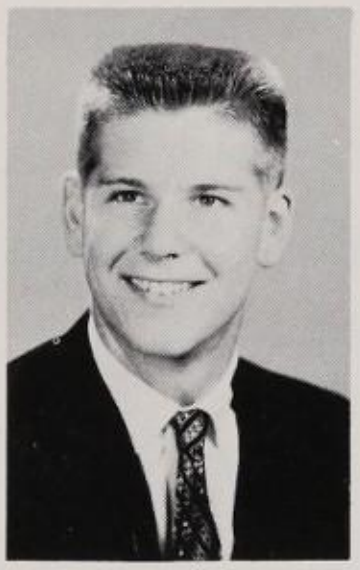

KENNY REHLER
President

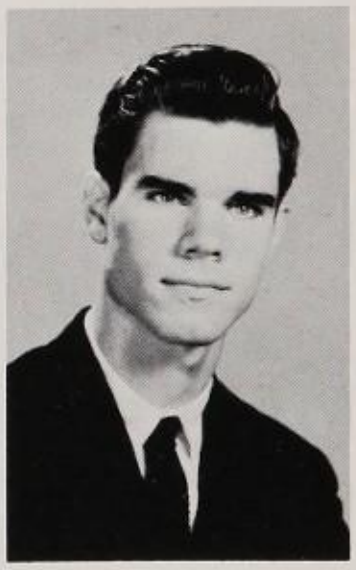

ROBERT PEAVY
Vice-President

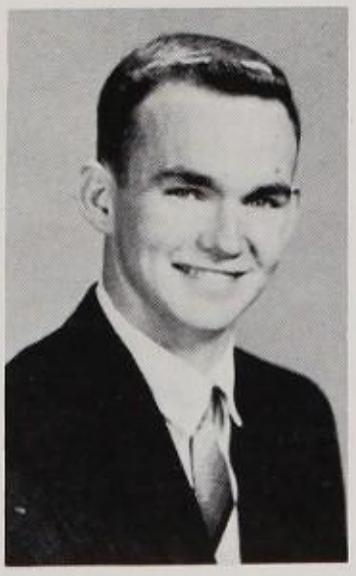

FREDDIE DAVIS
Secretary

CHARLES LABATT
Sergeant-at-arms

Leslie Wilson, President, Suzanne Delph, Secretary Treasurer, and Nancy Hugley, Sergeant-at-arms.

MEMBERS

Roberta Tinsley
Kay Hardy
Adreain Ross
Diann Conly
Diane Woodring
Catherine Dennis
Lyn Thomas
Ruthie Shafer
Barbara Smith
Carol Starr
Carol Pruitt
Libby Scott
Nancy Armstrong
Peggy Hart
Susan Mathews
Nancy Lambert
Susie Goetz
Suzanne Delph
Sally Herder
Ann Denton
Linda Bagwell
Susan Summers
Jill McGovern
Barbara Bushe
Peggy Tate
Leslie Priddy
Gay Edwards
Meryl Siegell
Nancy Law
Ruth Jordan
Jackie Miller
Claire Goodnight
Diane Johns
Candy Godfrey
Sue Wolf
Arlene Ross
Marly Moore
Jean Castleberry
Taddy McAllister
Mary Marshall
Holly Kator
Jan Walker
Sherry Roberts
Janice Longacre
Judy Panky
Sue Nitchke
Gay Perron
Brook Busby
Joan Montgomery
Mary Nell Vann Fleet
Kay Karcher
Allyne O'Banion
Gail Wheeler
Nancy Kallison
Lings Worsham
Jackie Loonie
Sally Thaggard
Babs Brenan
Janet Hooper
Nancy Norman

Freshman-Sophomore Bridge Club

Freshman and Sophomore Bridge Club.

Members at a joint meeting watch card sharks Susan Sethness, Ann Bernhardt, Nora Dullye, Linda Dullye, and Sarah Roberts.

...Junior-Senior Bridge Club..

OFFICERS

Presidents ..... Robin Middleton
Paula Hugley
Secretary-Treasurer ..... Dixie Davis
Chaplain ..... Anne Randall

Jane Abbott
Carolyn Alsip
Ann Bernhardt
Prissy Brown
Shirley Barnum
Robin Middleton
Anne Randall
Susan Sethness
Marilyn Hall
Kay Worrel
Sarah Roberts
Paula Hugley
Nora Dullye
Patti Rogers
Linda Dullye
Dixie Davis
Joyce Groogan
Tessie Gibbens

MRS. EVERS
Sponsors
MRS. REID

Stamp and Coin Club ....

The primary purpose of the club is to offer the members an opportunity to grow in the knowledge of stamps and coins, both domestic and foreign. The secondary purpose is the incidental information of world history, geography, and politics acquired through collecting stamps and coins.

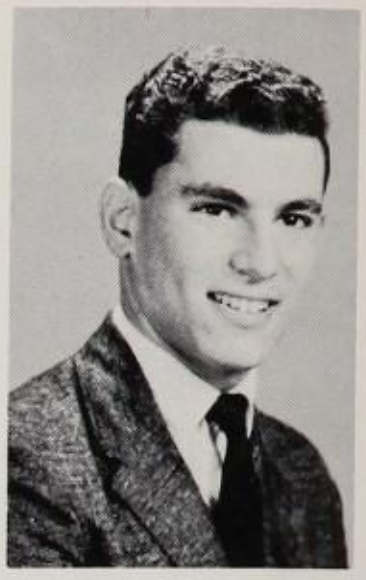

STEVE KANE
President

MEMBERS

Robert Bullock

Jim Duncan

Shep Moore

Ned Wells

Michael Smith

Bob Nixon

Manuel Cantu

John Leopold

Mike Volluz

Dick Ramsey

Woody Sullivan

Ralph Williamson

Steve Kane

Lou Kost

Glyn Barrows

Ruthannett White

Robinanne Holtzworth

The activities of the Stamp & Coin Club are auctions, trading, sessions, talks by members and outside speakers, and exhibits in the main hall display case. The members attended a meeting of the San Antonio Philatelic Society.

LOU KOST
Vice President

ROBINANNE HOLTZWORTH
Secretary 1st Semester

RUTHANNETT WHITE
Secretary

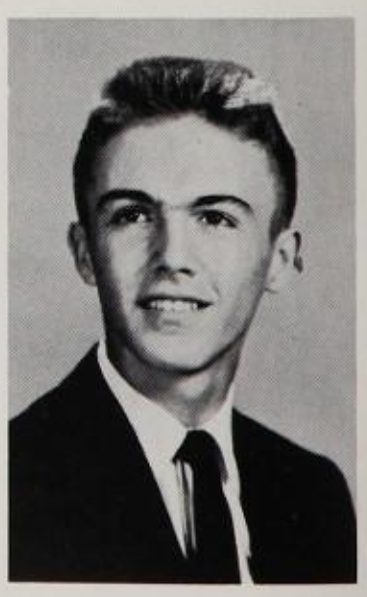

GLYN BARROWS
Treasurer

Sponsor
MR. FRANK HEINTZEN

Rod and Reel Club.....

MEMBERS

Lou Kost
Jim Thompson
Buddy Wolfe
Bill Cunningham
Stephen Filtsch
Fred Swinny
Mark Hemmen
Richard Barnevery
Timmy Irwin
Gar Huffman
Jim Goodnight
Ronny Wier
Ferdie Vollmer

Leighton Weir
Jimmy Caruth
Earl Engel
Gene Lodal
Brian Davis
Bill Fitch
Ronnie Kuydendall
Tommy Barnhart
Charles Tate
Jim Hardy
Dikie Valentine
Carl Newton

MR. B. W. ANDREWS
Sponsor

RONNIE KUYKENDALL
President

BUDDY WOLF
Secretary-Treasurer

JIM GOODNIGHT
Parliamentarian

These club members learn more about fishing equipment and methods to fish.

Fencing Club .....

President ..... Jennifer Cunningham
Vice-President ..... Ginny Hinds
Secretary and Treasurer ..... Edwina Smith

MEMBERS

Susie Shcerr

Hinda Kanter

Ginny Hings

Edwina Smith

Jennifer Cunningham

Richard Ivey

Tony Padilla

JENNIFER CUNNINGHAM,
and GINNY HINDS,
President and Vice-President

MISS SCHUPBACH
Sponsor

Equestrian Clubs .....

CLUB I

MISS SHANKLIN
Sponsor

OFFICERS

President ..... Reni Ellis
Vice President ..... Jane McHugh
Secretary ..... Judy Waitz
Treasurer ..... Marilyn Fisher
Chaplain ..... Terry Shcraub

MEMBERS
Donna Adelman
Jeanne Brown
Patty Burk
Linda Ezzell
Judy Frandolig
Carol George
Nancy Kallison
Betty Killebrew
Melinda Maas
Sissy Moody
Chris Shcroeder
Barbara Sullivan
Karan Van Arnum
Karen Weber
Lisa Wilhelmy

CLUB II

OFFICERS

President ..... Judy Weatherford
Vice-President ..... Judy Waitz
Secretary ..... Jane McHugh
Treasurer ..... Irene Ellis

Pat Hull
Olive Booth
Dorothy Boubel
Jama Overstreet
Adrienne Cohen
Carol Martindale
Carol Lamvert
Sharon Criswell
Mary Le Luarin
Eilse Ficklee
Jackie Reacis
Judy Weatherford
Sandra Cox
Diane Bezusko
Lois Lippman
Sheila Benson
Evelyn Cook
Barbara Michel
Judy Gunn

MISS GIBSON
Sponsor

.....Debate Club.....

FRED KASS
President

OFFICERS

Sponsor ..... Mrs. Kurtz
President ..... Fred Kass
Vice-President ..... Dorothy Remy
Recording Secretary ..... Susan Black
Corresponding Secretary ..... Sandee Everts
Treasurer ..... Bill Lee
Parliamentarian ..... Chapman Findlay
Chaplain ..... Pat Graves
Reporter ..... Richard Lewis

MEMBERS

Karen Barnes
Susan Black
Lorrie Booth
Sandee Everts
Chapman Findlay
Ames Gill
Pat Graves
Alfred Hill
David Jarrott
Fred Kass
Bill Lee
Richard Lewis
Buddy Martin
Maribeth Massie
Bruce McLaughlin
Frank Mueller
Bob Pincus
Dorothy Remy
Carleton Thompson
Leslie Walther

Club members discuss topics for debate.

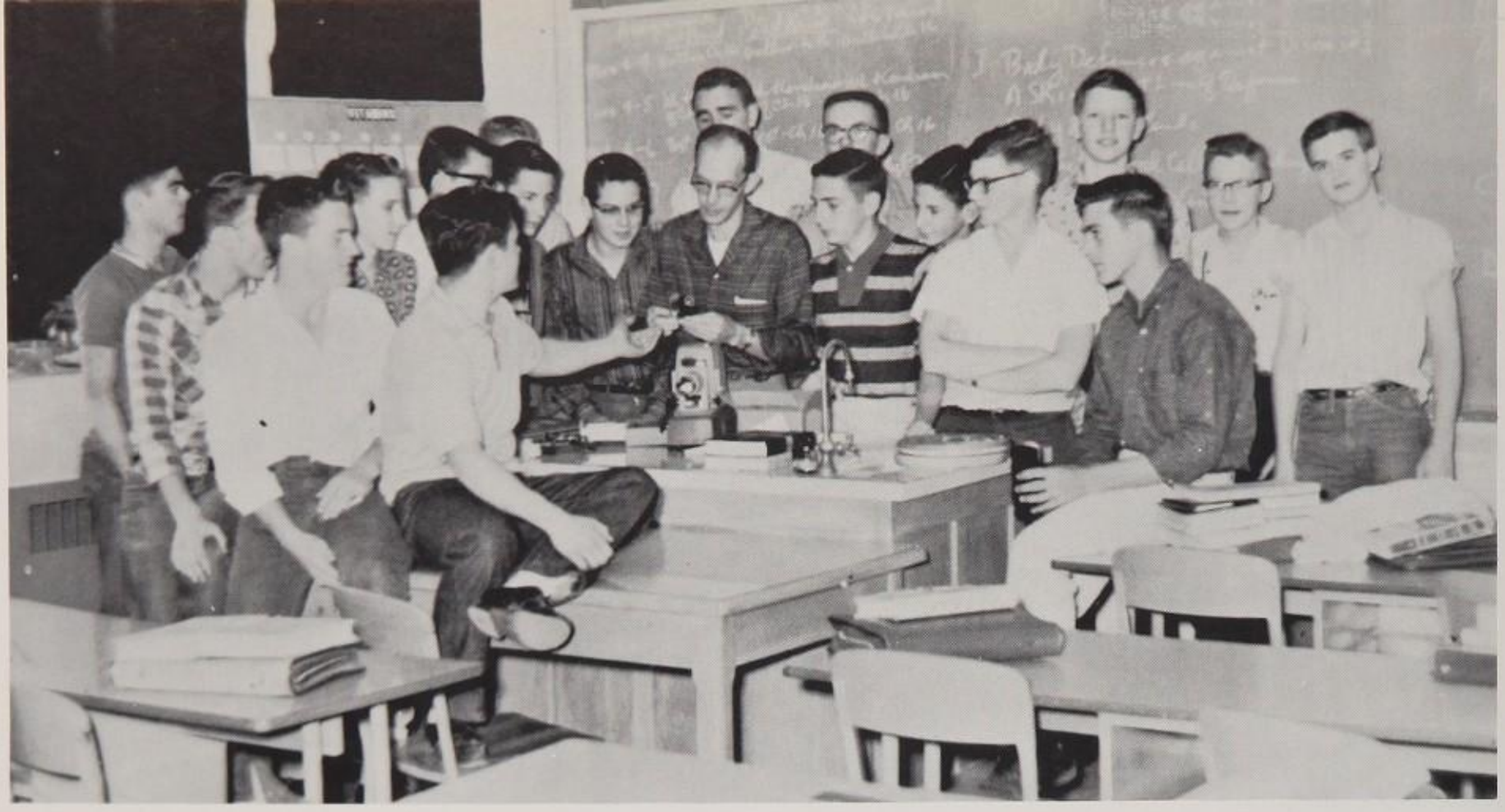

Interested club members look on as Mr. Comer shows the parts of the projector.

.....Projectionist Club.....

OFFICERS

Sponsor ..... Mr. Comer
President ..... Bill MacKeen
Vice-President ..... Steve Holbrook
Secretary-Treasurer ..... Artie Mathis
Chaplain ..... Kenneth Hoffman
Sgt.-at-Arms ..... Vick Putman

Peter Casey	Paul Schlecht	Jerry Zeid
Gene Crick	Bill Thomas	Steve Holbrook
Larry Davis	Joel Brown	Artie Mathis
Phil Eiserloh	David Fillmore	Billy Mays
Jim Keith	Barry Jenkins	Hugh Overfield
Kurt Harper	Charles Mock	Vick Putman
Bob Nixon	Gordon Johns	Kenneth Hoffman
Johnny Odell	W. Lee Moore	Anthony Abbott
Dick Ramsey	Conrad Netting	Anthony Leger
Randy Roach	Charles Steubing	Bill MacKeen

MR. COMER
Sponsor

BILL MAC KEEN
President

Los Cuates

Los Cuates listen to records in Spanish.

MRS. MONTELLANO
Sponsor

HOP FUHRMAN
President

OFFICERS

President ..... Hop Fuhrman
Vice-President ..... Gus Groos
Secretary ..... Barbara Block
Treasurer ..... Kathy Hobbs
Chaplain ..... Beth Buttery
Parliamentarian ..... Babs Brenan
Sgt.-at-Arms ..... Danny Beam
Historian ..... Andrea Duncan
Reporter ..... Barbara Kyse

MEMBERS

John Bailey
Garry Becker
Charles Bigelow
Bill Blaylock
Jean Castleberry
Mary Alnn Clarke
David Cohen
Carol Conway
Paul Crank
Jane Davis
Lencho Dicus
Thad Dorsey
Malachy Foley
Tommy Gish
Claire Goodnight
Dena Kinder
Carol Koplan

Chess Clubs....

OFFICERS

President ..... Tom Wolf
Vice-President ..... Doug Sethness
Secretary-Treasurer ..... Richard Lee
Parliamentarian ..... Tom Robson
Sponsor ..... Mrs. Vordenbaum

CHESS CLUB (A-K)

President ..... Charles Joyner
Vice-President ..... Kurt Harper
Secretary-Treasurer ..... Andrea Duncan
Sponsor ..... Miss McCaughan

MEMBERS

Bill Abbot
Dick Arnold
Charles Bigelow
Rick Davis
Andrea Duncan
Kurt Finkbeiner
Kurt Harper
Jack Hicks
Gordon Johns
Charles Joyner
Johnny Odell

Doug Sethness and Tommy Wolf concentrate on their game of chess.

Members take a break during their weekly work-out at San Antonio College.

MEMBERS

Donna Adleman
Jane Chipley
Carol Cooper
Jane Farrier
Courtney Johnson
Mary Sue Marmion
Mary Orrison
Kay Karcher
Diane Wingerter
Peggy Tate
Terry Folbre
Leslie Priddy
Kay Worrel

President
Carol Cooper

Secretary-Treasurer
Courtney Johnson

MRS. LOIS EASLEY
Sponsor

...Aquatic Club

Magicians Club

Mr. Greenlee is puzzled by the magician's card tricks.

OFFICERS:
President
Steve Wolf
Vice-President
John Riley
Sec.Treas.
Missy Espy

MEMBERS:
Don Black
Missy Espy
Malachy Foley
Gary Gunn
Richard Irwin
John Riley
Steve Wolf

Junior Historians pause after discussing current events.

MRS. SEBESTA
Sponsor

BOB GLOSSERMAN
President

OFFICERS:
President ..... Bob Glosserman
Vice-President ..... Bonnie Cohen
Secretary-Treasurer ..... Elise Zerr
Historian ..... Carol Rosenzweig

MEMBERS:
Keith Baker
Douglas Hickman
Henry Leopold
Lynne Pickering
Marshall Sideman

Junior Historians

MRS. HARDY
Sponsor

OFFICERS
President ..... Judy Raine
Vice-President ..... Jo Ann Hickman
Cathy Calvert
Secretary ..... Joyce Groogan
Treasurer ..... Pam Childs
Chaplain ..... Patti Rogers
Sgt.-at-Arms ..... Joann Casey
Parliamentarian ..... Sharon Snider

Junior ...Y-Teens...

Row 1: Kathy Calvert, Judy Raine, Jo Ann Hickman. Row 2: Paula Hugley, Linda Dullye, Carol George, Sarah Roberts. Row 3: Joyce Groogan, Sharon Snider, Sharon Howard, Pam Childs.

Freshman-Sophomore Canasta Club....

The purpose of the Canasta Club is to teach the members how to play canasta and to improve the game of those who know how to play.

TARLEY GREEN
President

PATTY NELSON
Vice-President

BITSY DAVIS
Secretary

JODIE BRENNAN
Chaplain

KAY RICE
Sergeant-at-arms

MEMBERS

Jance Cecile Davis	Hohmlee Bary
Carol Koplan	Barbara Canion
Sharon Phillips	Kathy Buswell
Babs Kehl	Patty Nelson
Susan Ewing	Carolyn Todgers
Robin Miller	Patti Shaw
Tarley Green	Bitsy Davis
Shirley Alexander	Gretchen Schmidt
Mary Ann Hinsch	Enily Prodger
Joy Gander	Sharon McDevitt
Sheila Swigort	Kay Rice
Teri Pavlovic	Barbara Webb

OFFICERS

Sponsor ..... Mrs. Marie Yaeger
President ..... Tarley Green
Vice-President ..... Patty Nelson
Secretary ..... Bitsy Davis
Chaplain ..... Jodie Brennan
Sergeant-at-arms ..... Kay Rice

MISS REES

Math Club

President ..... Bill Mebane
Vice-President ..... Bill Helton
Secretary-Treasurer ..... Doug Hoese
Sgt.-at-Arms ..... Bill Clark

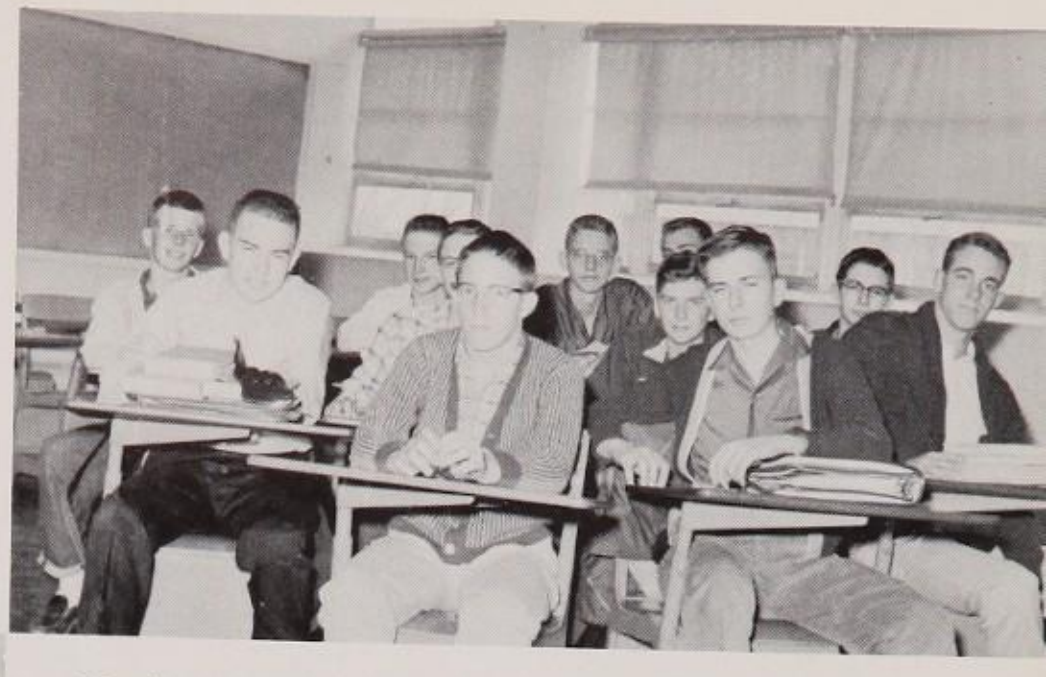

Members listen to a discussion on the vast field of mathematics.

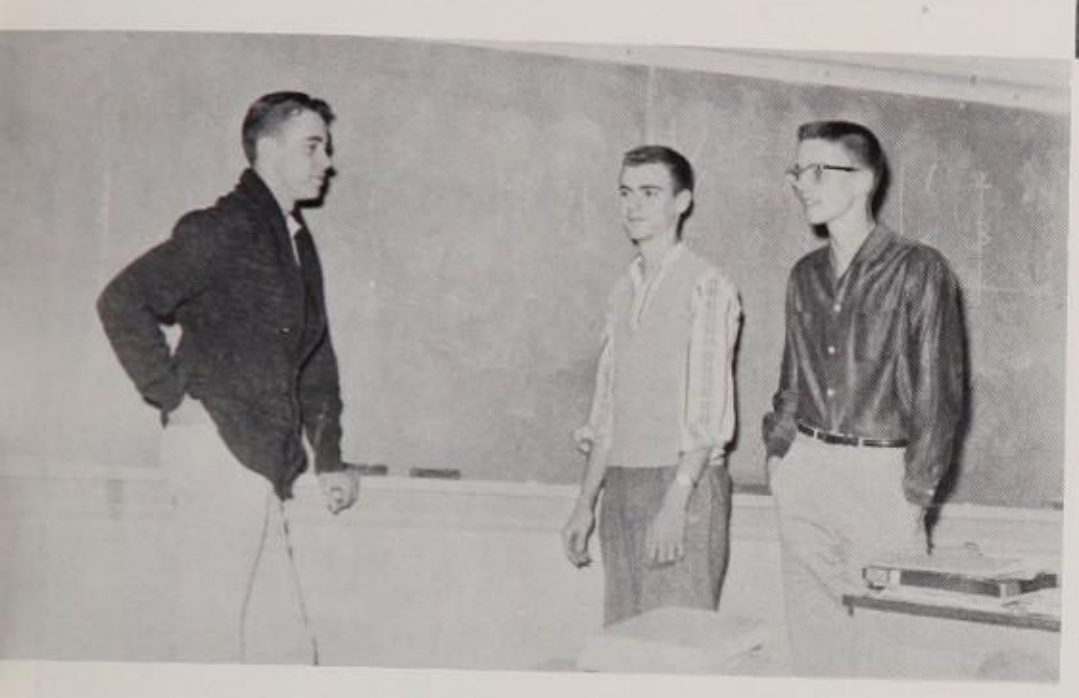

Bill Mebane, Doug Hoese and Bill Helton explain various theories.

MEMBERS

Bill Clark	Doug Hoese
Bill Colglazier	Greg Johnson
Ralph Davison	Bill Mebane
Joe Gibbens	Bob Shayler
Bill Helton	Mary Uhrich

Toastmaster Club

President ..... Ginger Heisler
Vice-President ..... Kenneth Rehler
Secretary-Treasurer ..... Donna McClaugherty

MRS. HICKS

MRS. McKAIG

MEMBERS
Josie Bain
Sally Burns
Bob Buttrill
Dickie Davenport
John Gessick
Gay Farrow
John Lindsey
Nancy Norman
Patty Park
Sally Reppert
Arline Ross
Mike Sachnowitz
Rickey Sauer
Steve Sterling
Don Tobin
Ronnie Wilson

Toastmasters enjoy their program.

Basketball . . .

Winter...

Heights students launch a new world of activities for the winter season. . . .

Sophomores . . . . .

Juniors. . . .

Y-439 1

The Class of '62 is busy the year round planning for the Favorites Dance, their main project.

Sophomore Class

Officers

President ..... Al Keller

Vice President..... Clyde Johnson

Secretary..... Nancy Armstrong

Treasurer..... Pam Maroe

Parliamentarian..... Terry Folbre

Chaplain..... Leslie Priddy

Sgts.-at-arms..... Buddy Faglie, Don Schlaezer

Sophomore Class

The Class of '62 is busy the year round planning for the Favorites Dance, their main project.

Sophomore Class

Officers

President ..... Al Keller
Vice President..... Clyde Johnson
Secretary..... Nancy Armstrong
Treasurer..... Pam Maroe
Parliamentarian..... Terry Folbre
Chaplain..... Leslie Priddy
Sgts.-at-arms..... Buddy Faglie, Don Schlaezer

Sophomore Class

Susie Baker
Joe Barr
Johnilee Barry
Nick Baxter
Joan Beauchamp
Gary Becker

Ann Beckwith
Richard Bennett
Sheila Benson
Michael Berns
Diane Bezusko
Peggy Beimer

.....Sophomores.....

Exams are over!!!

Diana Serur and Gladys Carpenter congratulate each other on being elected treasurer and secretary of Chaps.

Barry Bierman
Susan Black
Augusta Blount
Michele Blount
Jodie Brennon
Joelle Brewer
Eileen Britt
Brad Brown

Joel Brown
Pam Burgard
Barbara Busche
Kathy Buswell
Bob Buttrill
Nancy Caldwell
Dalia Canchola
Barbara Canion

Class of '62...

Sophomore, Susan Goss, enjoys the bus trip to Austin.

Give 'em the good word, Gene!

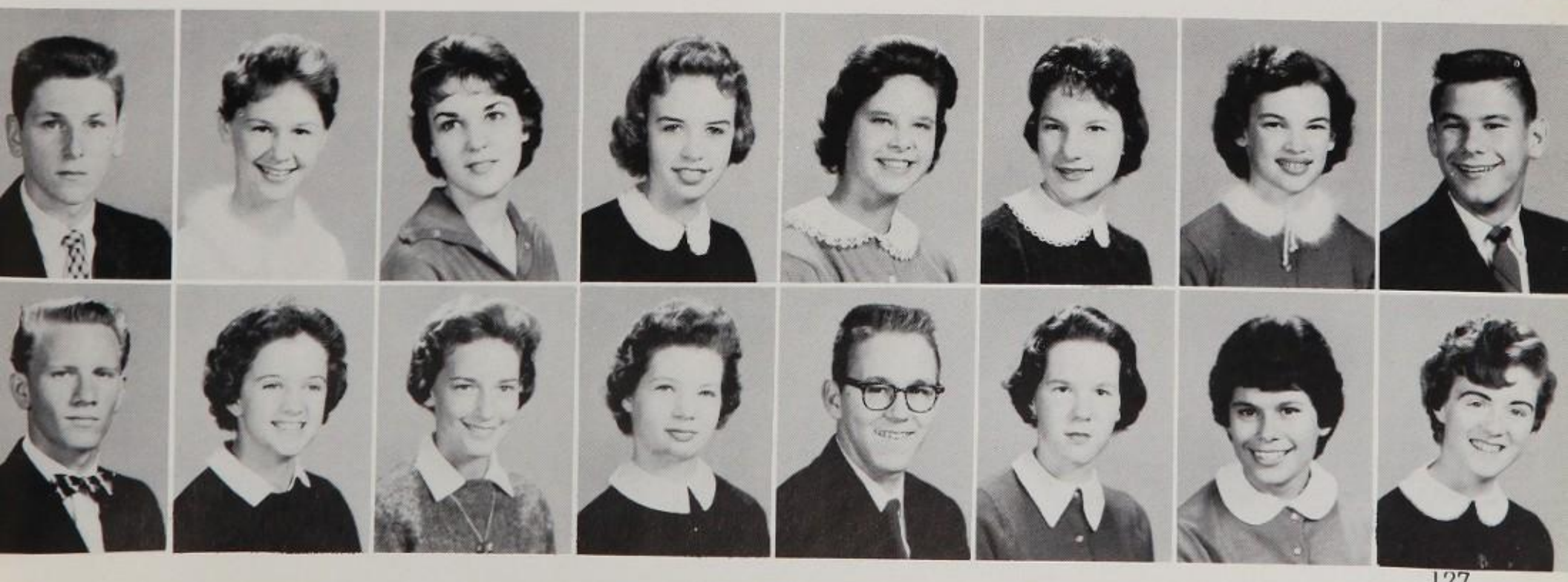

Jess Carnes
Gladys Carpenter
John Carrington
Juan Castillo
Virginia Cates
Mimi Cavender

Jane Chipley
George Chipman
Bill Clark
Bill Colglazier
Evelyn Cook
Carolyn Cooksey

..... Sophomores .....

Al Keller, president of Los Compañeros, presides over a meeting.

Carol Cooper Patty Cooper

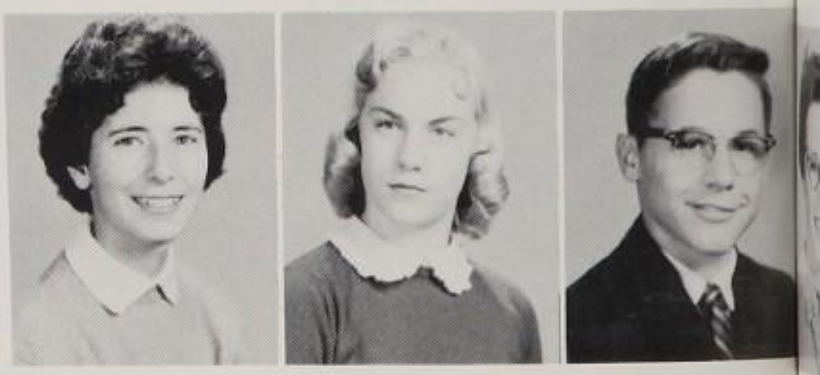

Emy Kay Core Martha Cornelison Roger Cortez

Joan Cory
Jim Coulter
Sandy Cox
Kathleen Crow
Dickie Davenport
Bitsy Davis

Mary Davis
Ralph Daveson
Suzanne Delph
Tim Dickey
Shirlene Doughty
Dorothy Doyle

Mary Helen Doyle
Alice Drury
Richard Dullnig
Joan Eastmead
Tenya Economy
Gay Edwards

Lynn Edwards
Patsy Ellison
David Engle
Lee Eriksen
Peter Estrada
Jimmy Everitt

.....Class of '62.....

John Ewing Buddy Faglie Jane Farrier

ne Fenstermaker Jack Ferguson

Chaps joke to relieve tension of Spur tryouts.

David Filmore
Chapman Findlay
Kurt Finkbeiner
Irene Flores
Terry Folbre
Mickey Fox

Sandy Fuller
Steve Gilden
Mike Gilhousen
Marijane Gish
Cheryl Glavin
Karen Gleye

Susie Goetz
Albert Gonzales
Tommy Goodlett
Susan Goss
Mary Jane Gravley
Diane Gray

Tarley Green
Marilyn Greer
John Gross
Judy Gunn
Phillip Guzman
John Hargis

Norton Hargis
George Harris

....Sophomores.....

Beverly Hart
Peggy Hart

One of the sophomore skits at the annual Chap party

Carl Hehmsoth
Gene Gelton
Sharon Hendricks
Diane Hendrie
Bill Hendrix
Frances Herring
Douglas Hickman
Penny Hight

Rowland Hill
Mary Ann Hinsch
Barry Hobrecht
Dotty Hoffman
John Holmgreen
Virginia Horton
Dianna Hudson
Cheryl Hughes

These were some of the many sleepy sophomores coming back from the McCallum football game.

John Hasse
Nelson Hatt

Linda Hawthorne
Sheryl Heavey

.... Class of '62 ....

Janet Ivey
Ricky Ivy
Charles Jakeman
David Jarrott
Charlie Jeffers
John Jehl

Barry Jenkins
Gordon Johns
Clyde Johnson
Courtney Johnson
Jo Ann Johnson
Donna Johnson

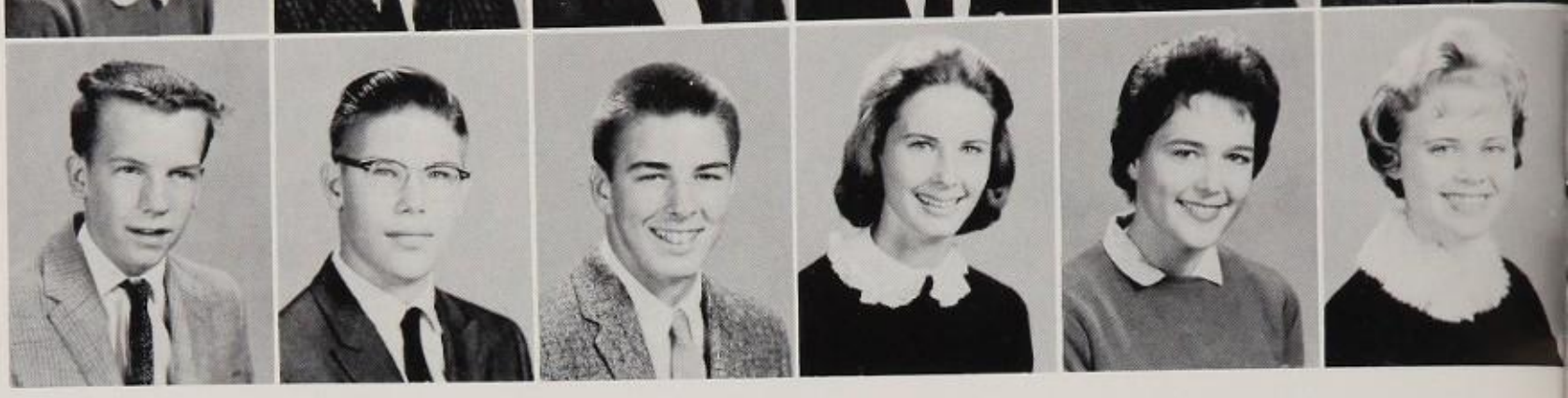

..... Sophomores .....

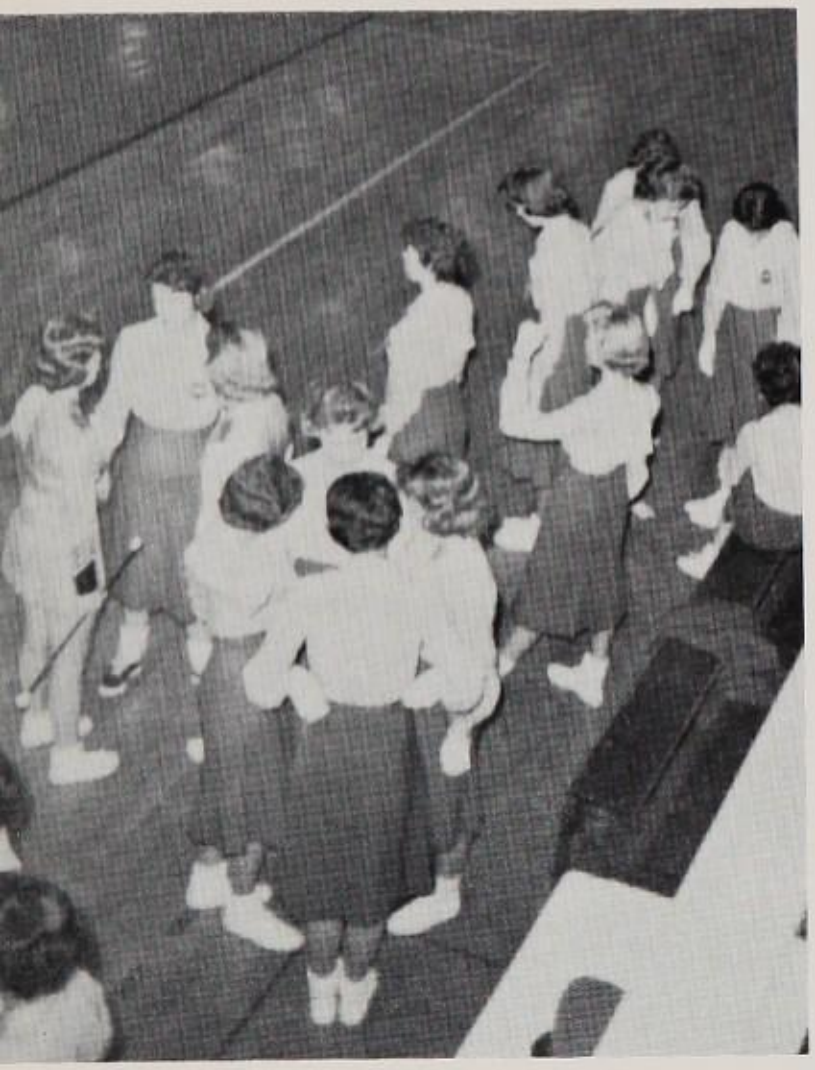

Sophomore Chaps nervously wait for their turn to march at Spur tryouts.

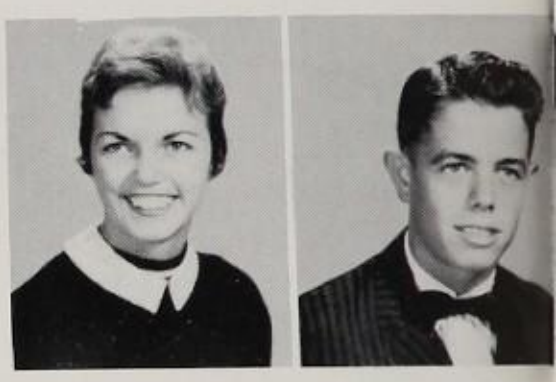

Jeanette Jones Bill Kalish

Kay Kallina Fred Kass Candy Katz

Ronald Keen
Babs Kehl
Al Keller
Doug Kenny
John Kerr
Betty Killebrew

Diane Kinder
Gary Klose
Molly Kroschel
Charles Labatt
Charles Lafield
Nancy Lambert

Sandy Lambert
Mike Lamm
Julie Lang
Jim Lederer
Stuart Lehde
Clay Lehman

John Leopold
James Lesseg
Lois Lippmann
Janice Longacre
Mary Louise Lopez
Bart Lucus

Class of '62

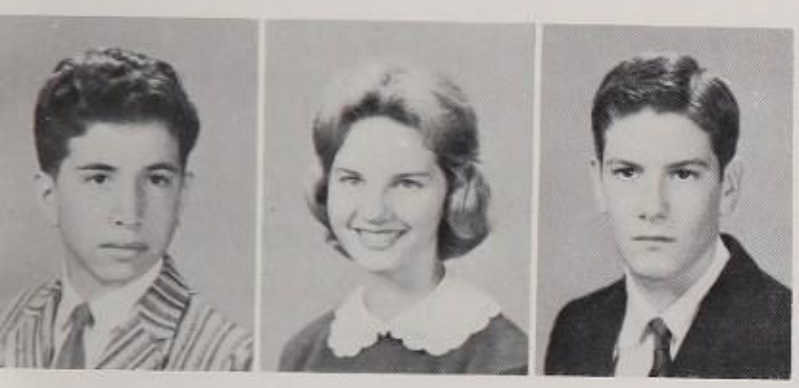

Alfred Macdaniel Pam Maroe Bob Martindale

Tomi Masters Susan Matthews

Richard Bennett makes good use of the library.

Charles Melick
Tommy Mendez
Gene Menger
Anna Marie Meyers
Barbara Mishel
Mikey Milligan

Bob Minshall
Charles Mock
Jimmy Mohle
Gene Montanio
Elizabeth Moore
Gene Moore

Jack Moore
Shep Moore
W. Lee Moore
Jane Mullinks
George Musselman
Pattye Myers

Sharon McDevitt
Jill McGovern
Bruce McLaughlin
Douglas McLeod
Thomas McMaster
Patty Nelson

.... Sophomores .....

Sophomore girls enjoy a coke party.

Peggy Taylor congratulates Barbara Webb, the newly elected Chaplain of Chaps.

Conrad Netting
Jill Neumann
Ray Neumann
Kit Nienhueser
Mike Nisbet
Sue Nitschke
Craig Noonan
Nancy Norris

Jon Olsson
Susan Oppenheim
Rita Orff
Robert Outland
Tony Padilla
Judy Pankey
Jon Passmore
Dottie Peebles

Class of '62

Mickey Fox is tapped by Lynn Schutz as historian of the Chaps 1960-61.

Chaps are seen coming back on the bus from the McCallum game.

Gay Perron
Dale Peters
Chris Petty
Maxine Petty
Bob Phillips
Bob Pincus

Susan Port
Allan Porter
Larry Powell
Charles Pratt
David Price
Leslie Priddy

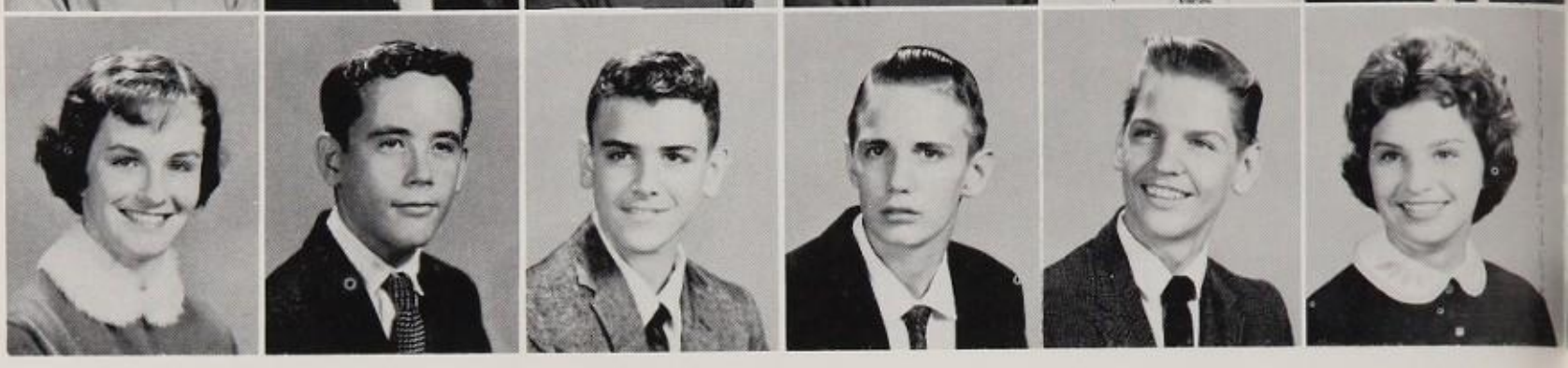

..... Sophomores .....

The big moment in the sophomore girls year is actually marching in the Spur tryouts.

Jackie Reavis Phyllis Reed

Keith Regnier Sally Reppert Barbara Rhodes

Kay Rice
James Richardson
Agapita Rico
Nancy Robbins
Fred Robinson
Dixon Roensch

Cheryl Rose
Laura Ross
Helen Ruck
Bill Sartain
Don Schaezler
Anita Schlect

Gretchen Schmidt
Anne Schoenfeld
Harvey Scholz
Tom Schoolcraft
Terry Schraub
Cynthia Schwab

Libby Scott
Pleas Scott
Ann Scratchley
Diana Serur
Alda Shelton
Jim Shelton

.....Class of '62

Andy Sichi Meryl Siegel Veronica Sierra

Roger Simank Jeff Singleton

At the Chap Social, the Chaps see movies of the flash cards, which they did during football season.

Jim Singleton
Sandy Skurka
Mike Smith
Barbara Sonneborn
Carol Sorenson
Sally Sparling

Norman Spears
Felix St. Clair
Kenny Stephens
Steve Sterling
Charles Steubing
Jeannie Stover

Woody Sullivan
Ginny Summerford
Joan Sundbeck
Patsy Tafel
Peggy Tate
Joel Tew

Ann Thom
Dorothy Thomas
Betty Thompson
Donald Thorman
Ronald Tigner
Alice Uhrich

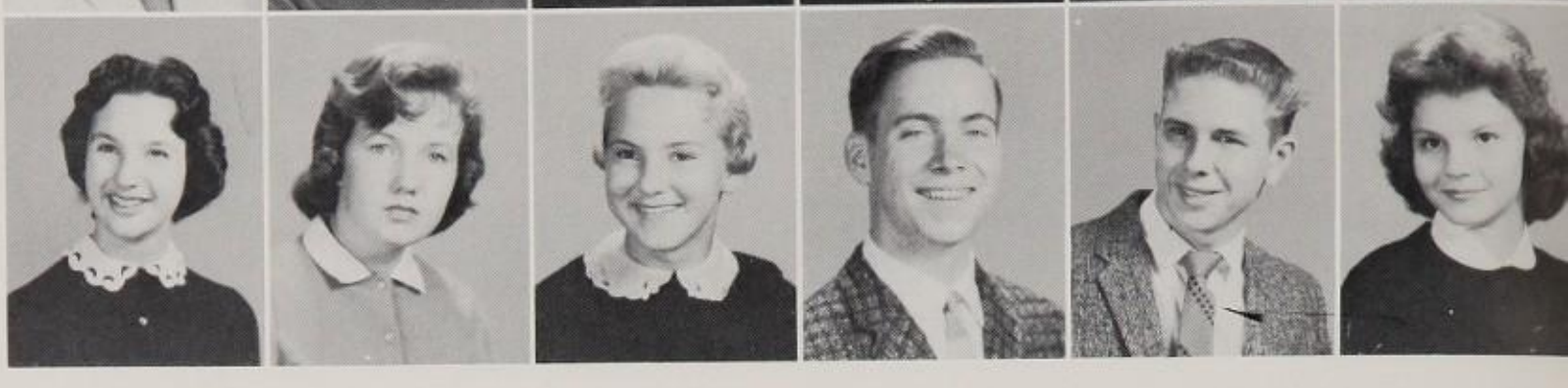

.....Sophomores.....

Mary Uhrich
Larry Vest
Richard Ussery
Jackie Vexler

Billy Sartain and Jeff Singleton buy carnations from Phyllis Reed for Valetine's Day.

Joe Waller
Lonnie Weaver
Barbara Webb
Martha Webb
Ilene Weinberger
Barbara Wimer
Tommy Wharton
Barbara Whitehead

Jane Whitsit
Jo Ella Windes
Diane Wingerter
Rickie Wolf
Andrea Wood
Allan Wright
Jerry Zeid
Joe Zertuche

Class of '62

Senora Harding encourages her Sophomore estudiantes.

Pat Vincent

Freddie Vollmer

David Walden

Donald Wallace

Basketball pep rallies, Jody Drill Team, fun and excitement all combine to remind us that basketball season is here.

The Spurs show their enthusiasm at the Bi-District playoffs.

The Shotgun Band performs at a basketball pep rally.

Basketball

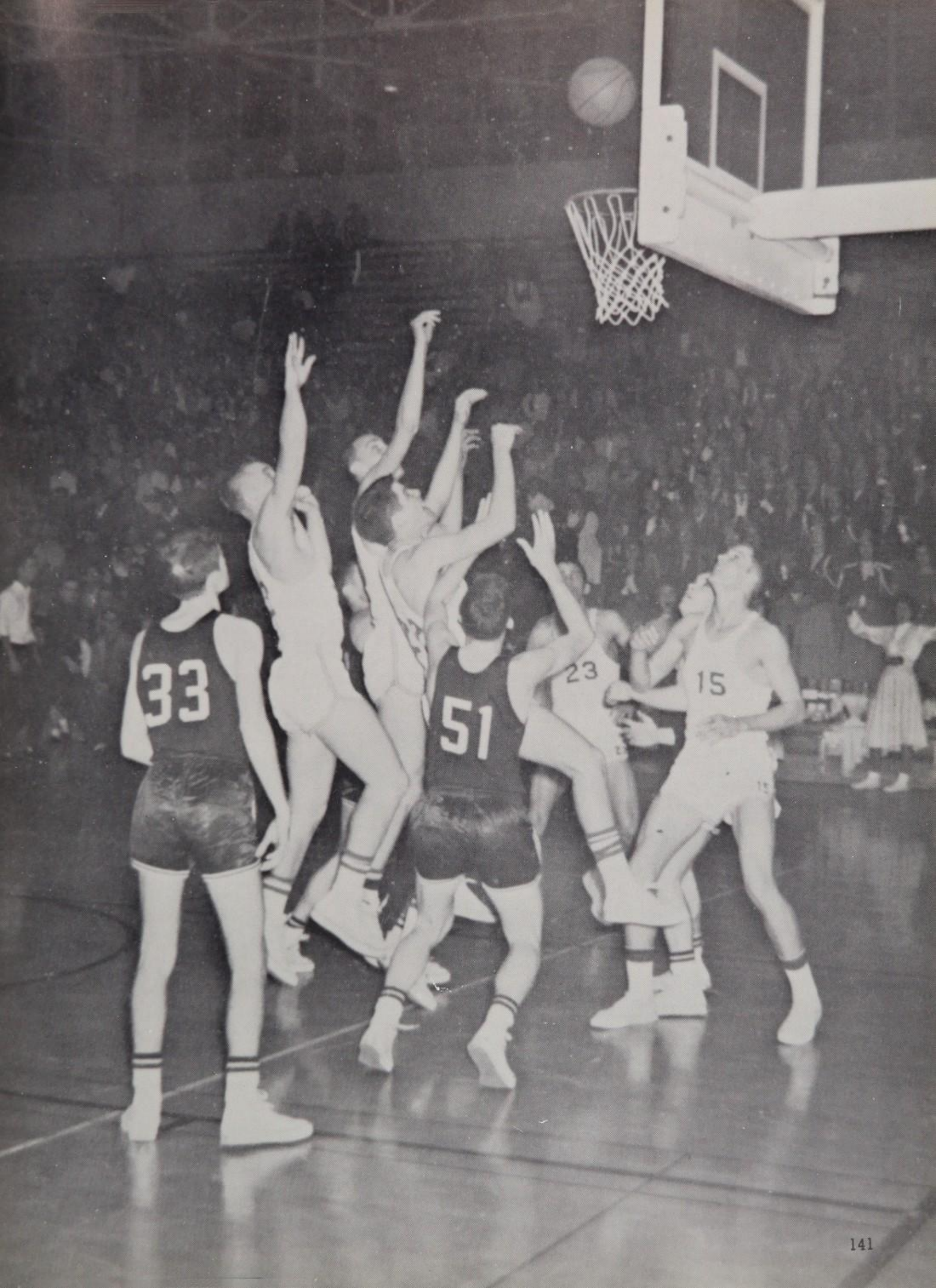
33
51
23
15

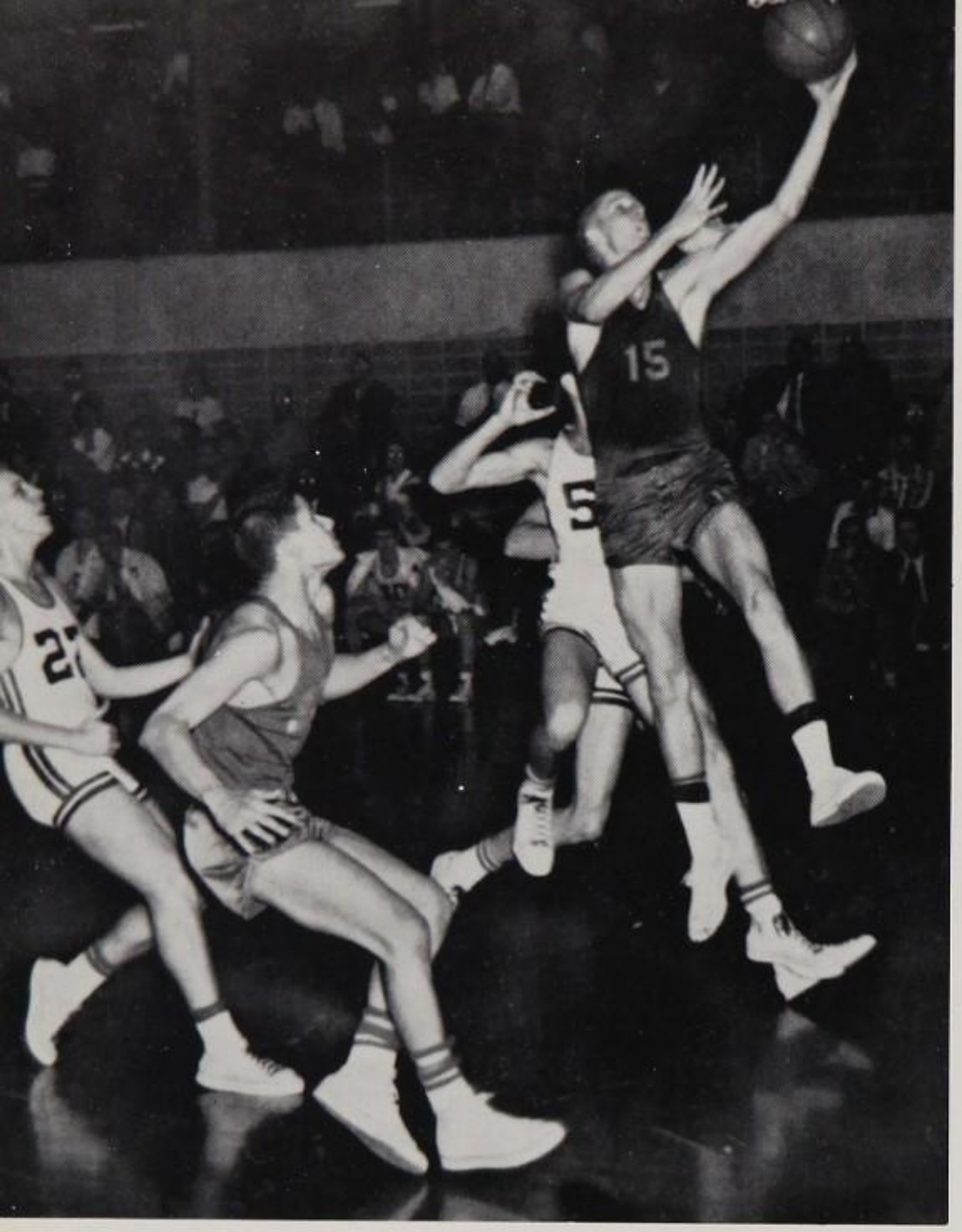

Raymond Cook blasts in on a fast break for two more points.

Stings Stung By Stomping Mules, 78-52

With all Mules guns firing at will, the Victoria Stingerees fell to a Heights cannonading by the score of 78-52. David Johnson led the scorers with 18 points and Tom Davies was close behind with 16 points. The Mules blitzed the Stings with a red hot running attack and also with some hot outside shooting. With only three quarters gone Coach John Corner called his horses from the court and let all remaining team members take a crack at the men from Victoria.

No. 22, Biff Holland outfights a gang of Victoria players in a fight for the ball.

Biff Holland—Senior—Two Years Guard—All - District

Mules Down Scrappy Owls, 65-57

It took Bill Thomas to lead the Mules past a surprisingly tough gang of Highlands Owls by the score of 65-57. Thomas had to settle for mediocre performances. "String" was high point man for both teams and with the aid of Raymond Cook, controlled the rebounds. Tom Davies scored 8 points; David Johnson dropped in 13; Biff Holland scored 10, and Raymond Cook hit for 11 points.

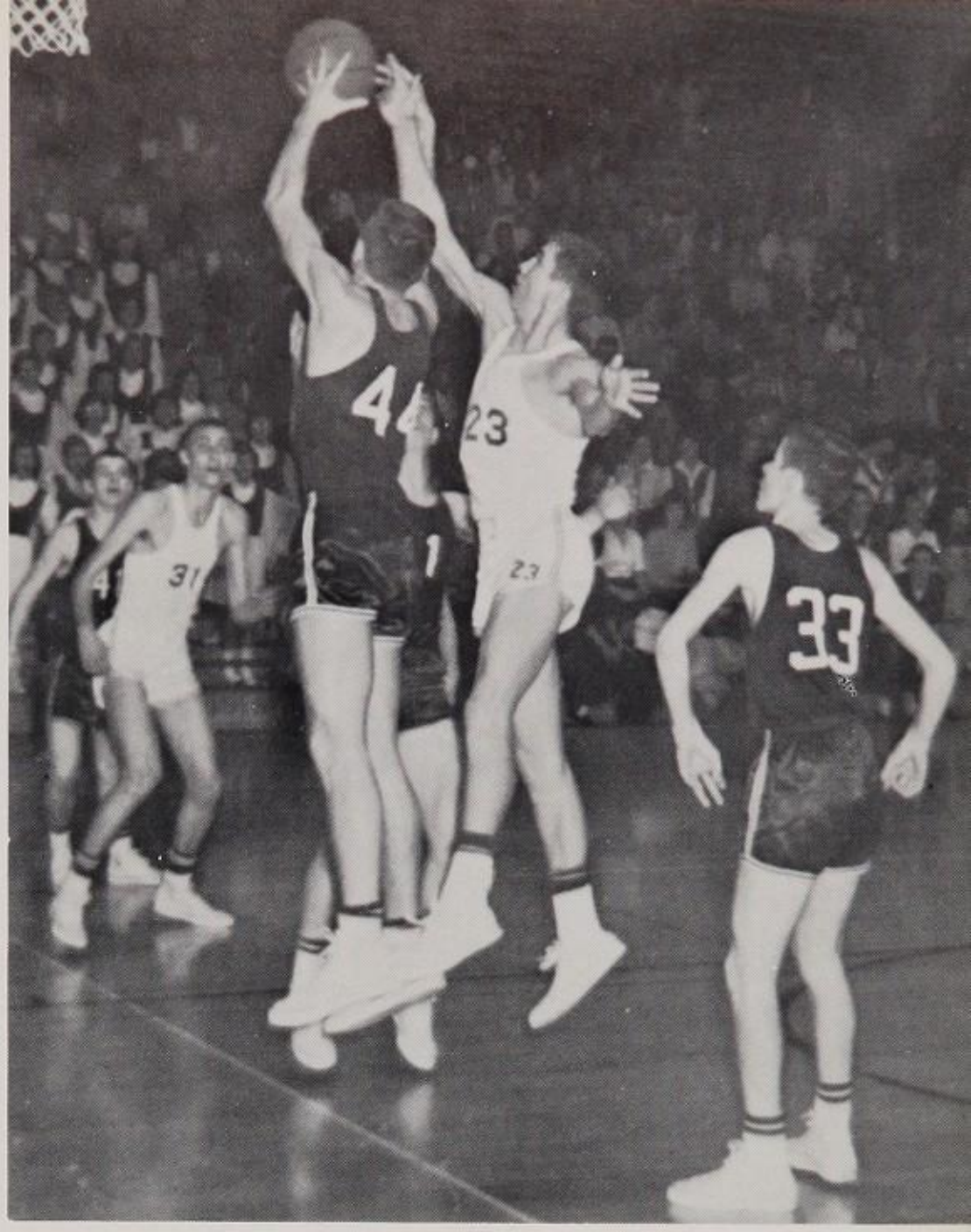

David Johnson goes up to deflect a Highland shot at the Mule basket.

David Johnson—Three years Senior—Guard—All District Second Team

Raymond Cook (hidden) goes up for the ball as Tom Davies and David Johnson move in.

Bill Thomas, No. 31 buckets two points and draws a foul.

Mules Crush Jeff, 68-50.

With Tom Davies, Biff Holland, and Bill Thomas leading the assault on the Mustang basket, the Alamo Heights Mules swept into the lead early in the first quarter and from then on they were never headed. Davis, Holland, and Thomas combined for a total of 54 points; David Johnson added 11, and Raymond Cook two more. Davies topped the scores with 19 points and Holland and Thomas followed with 18 and 17 points respectively. The Mules put on an impressive defensive display for the night and Bill Thomas and Raymond Cook controlled the boards for the Mules.

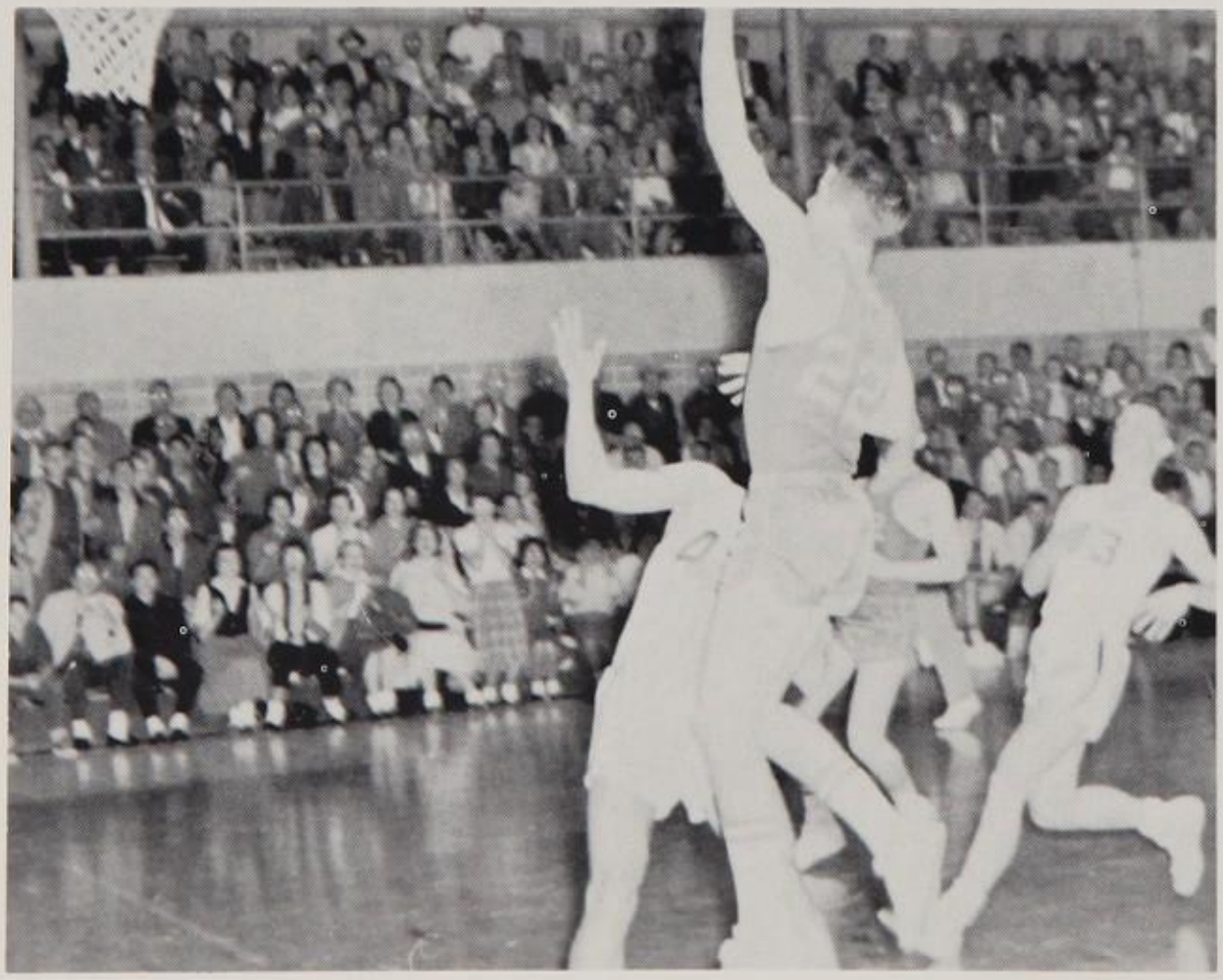

Biff Holland, No. 22, flips in a left-hander from outside on a fast break.

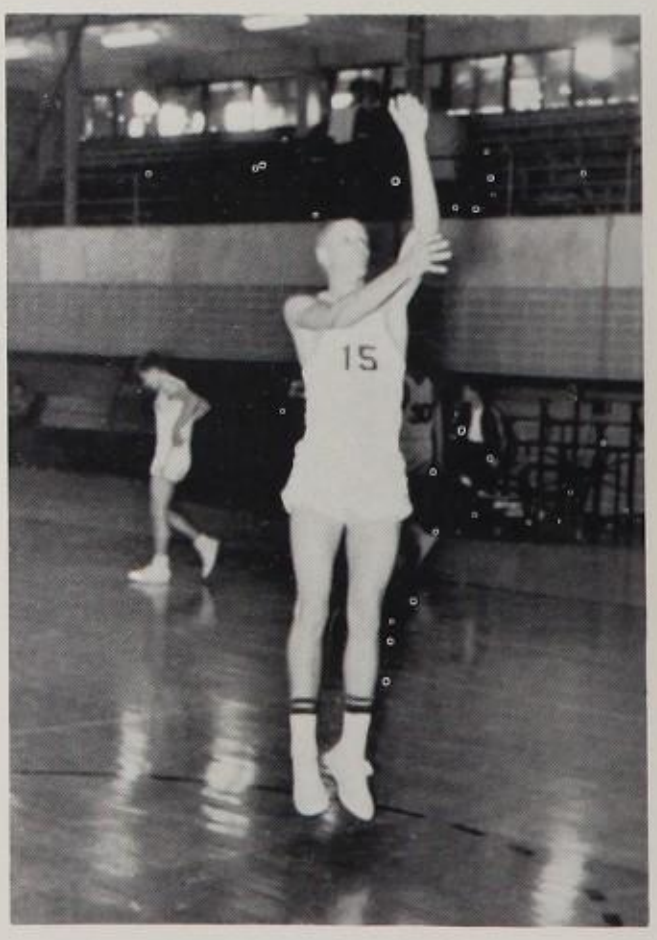

Raymond Cook—One year—Junior—Forward—All District-Honorable Mention

Bears Blitzed By Stampeding Mules, 71-61.

The Alamo Heights Mules followed the lead of a thunderous outburst by Biff Holland of 28 points and proceeded to wipe out the Edison Bears by the score 71-61. With Holland and Johnson fast breaking the Bears to ribbons, the Mules hit a swift stride and were never headed. Tom Davies kept things rolling with an additional 16 points, and Bill Thomas, David Johnson, and Raymond Cook scored 12, 11, and 4 points respectively. It was a holiday for scoring and Holland was red hot from start to finish.

Tom Davies threads the needle of two opponents and drops in a bucket as Raymond Cook covers.

Tom Davies—3 years—Senior Forward—All District

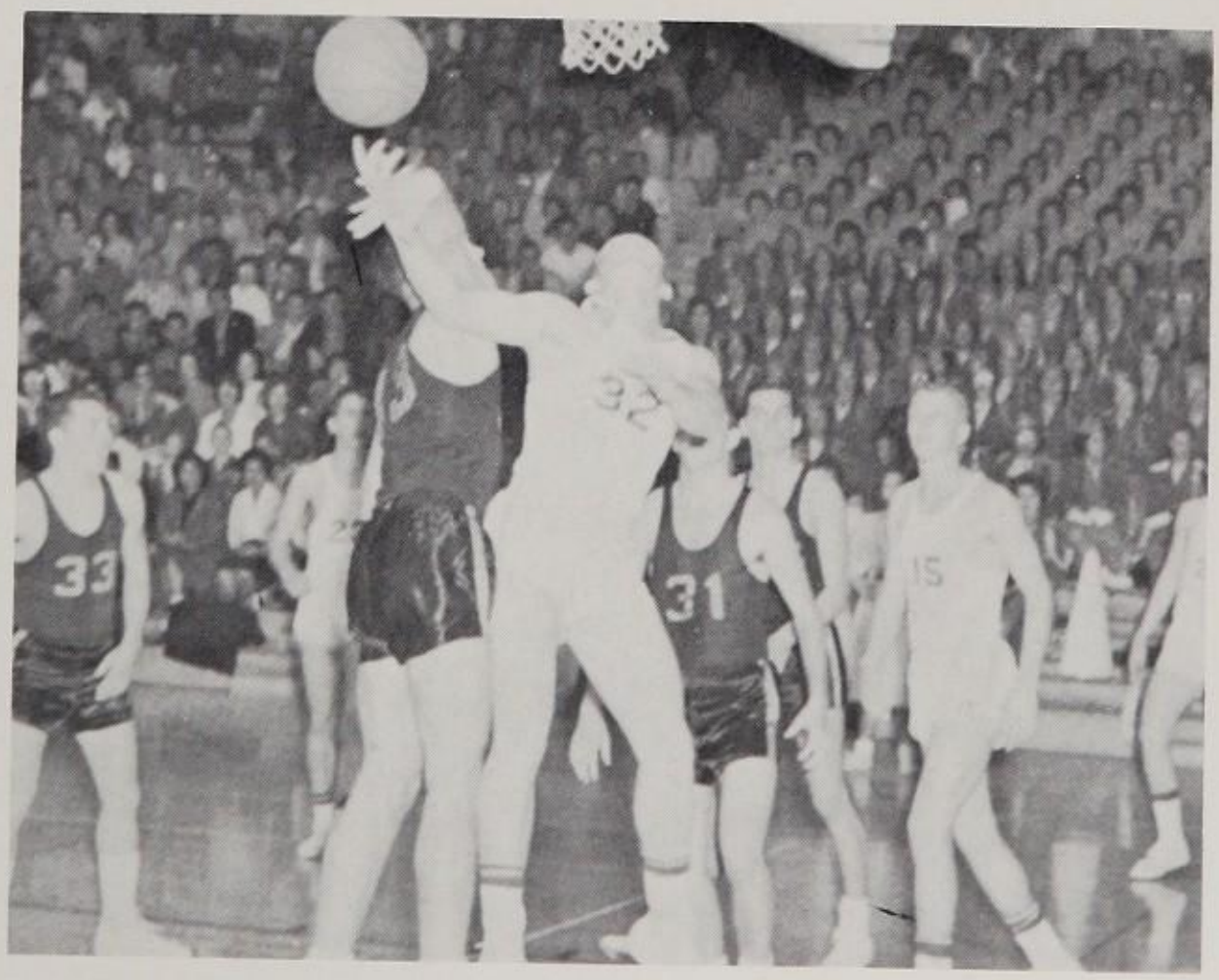

No. 32 Tom Davies hooks in a two pointer despite being fouled in the process

Heights Rips Indians 66-57

Big Bill Thomas banged in 21 points, Davies scored 17, Holland hit for 12 and Johnson scored 16 to combine their talents and blast past the sluggish Harlandale Indians. The Mules led in all departments for the night and the Harlandale crew never had a prayer. Thomas controlled the boards well against the tall, but clumsy Indian pivot. This game kept the Mules with over a 60 point per game scoring average to rank the Mules second in the city.

No. 31, Bill Thomas rolls one of his fingertips for an easy two points.

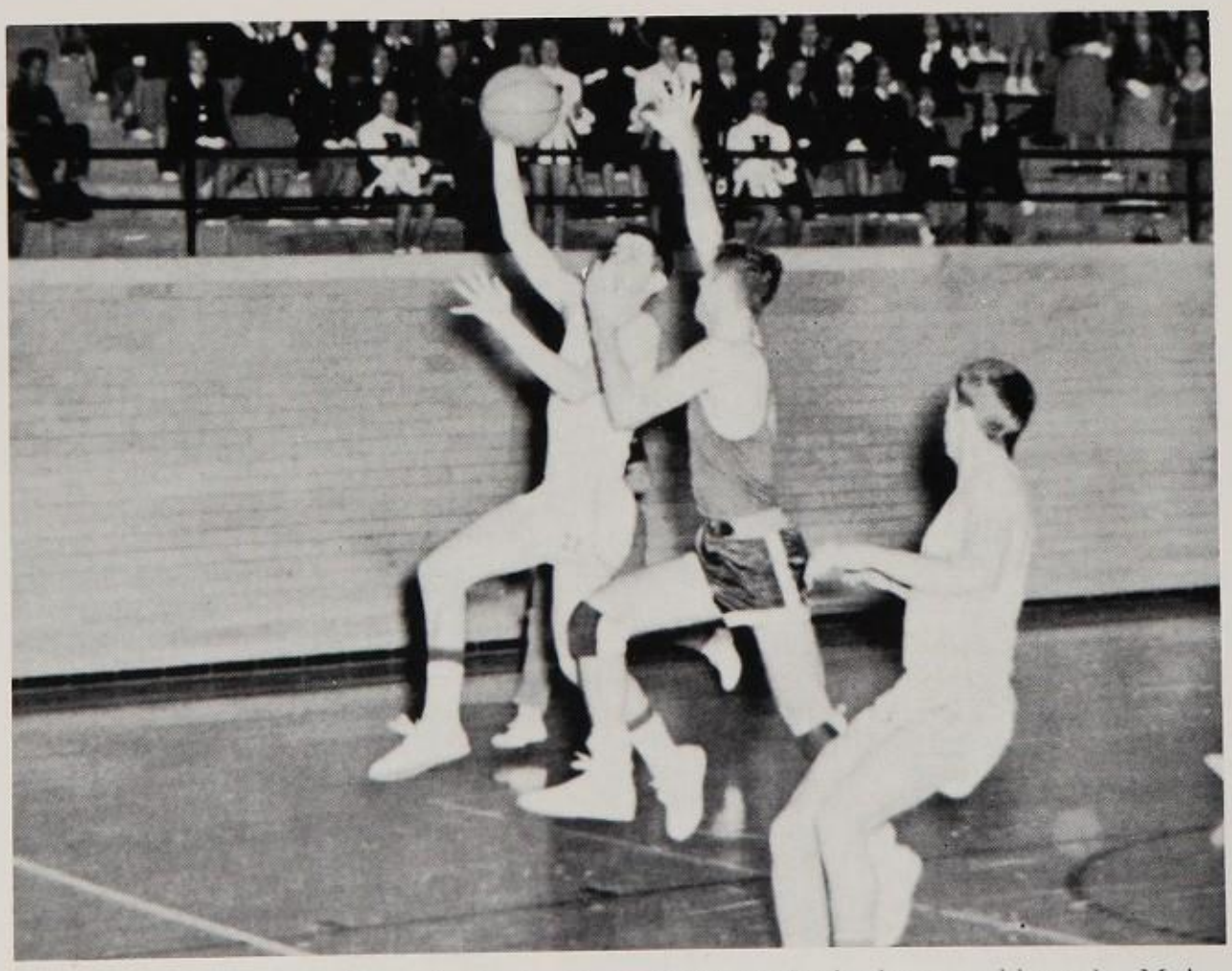

Biff Holland, no. 22, drives in hard and hooks it in the basket to add to the Mules lead.

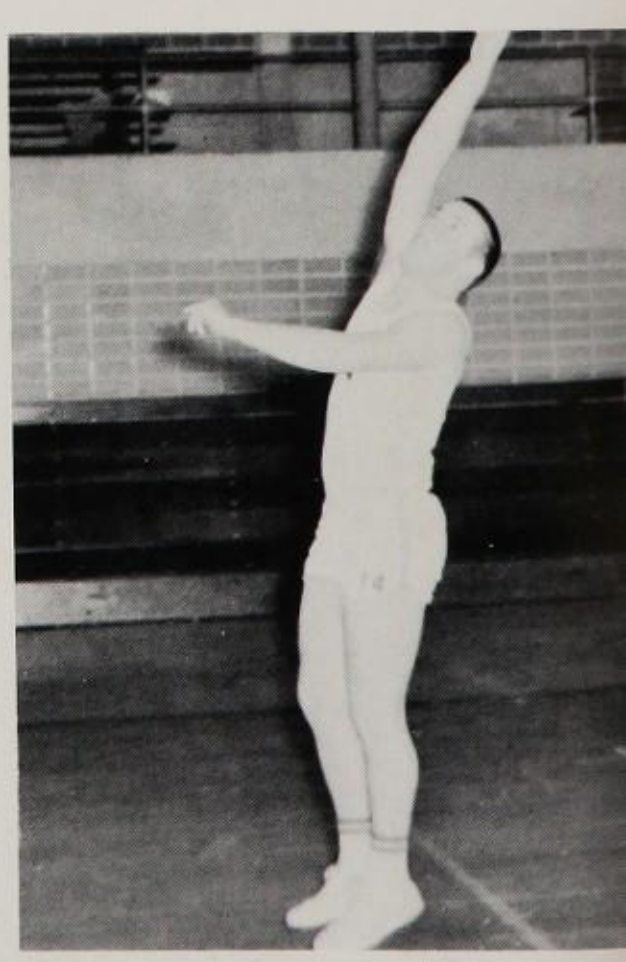

Chip Wright—Senior—Two Years Forward

Victoria Falls To Mule Attack, 87-74.

Outscored from the field, the Alamo Heights Mules were forced to defeat the Victoria Stingarees at the foul line and this they did. With Biff Holland leading the attack with 22 points, the Mules conquered the Stings for the second time this year, and for the first time this year at Victoria. David Johnson and Tom Davies came through with 18 points each and Bill Thomas threw in 13 with Raymond Cook putting in 8. Fred Lahourcade came off the bench to score a basket and Norton Hargis plunked in six more points.

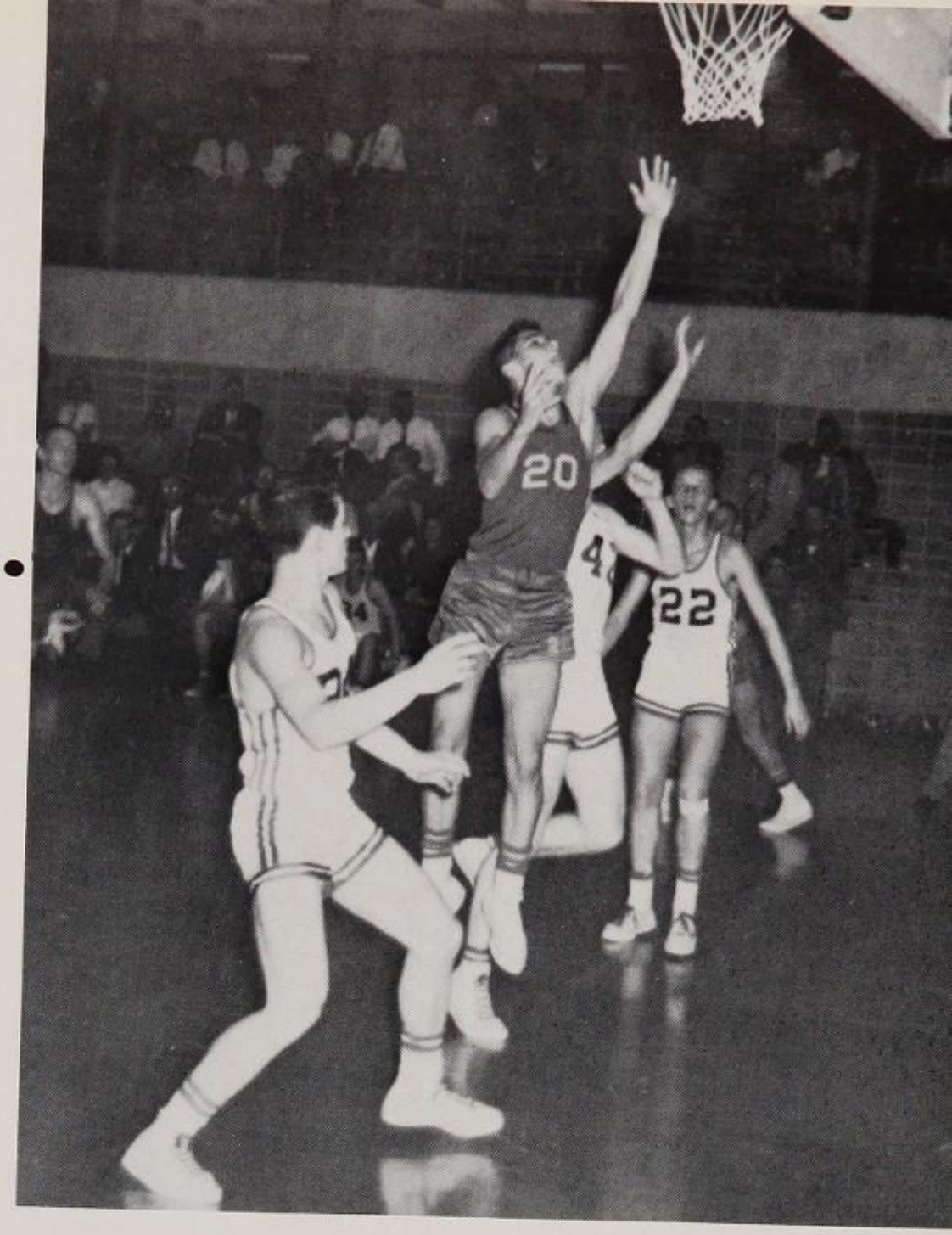

No. 20 Brad Brown goes up for a basket against the Stingarees.

Bill Thomas—Three Years—Senior—Center—All City—All District—All State Second Team

Tommy Davies rockets in underneath for a bucket as confused Stingaree loses his head.

David Johnson flips a short jump shot up to score against Highlands beleaguered Owls.

Mules Massacre Owls, 70-44.

Big Bill Thomas stole the show by scoring 22 points against the out-manned Highlands Owls and leading the Mules to a smashing 70-44 victory. Tom Davies racked up 13 points and David Johnson pumped in 14 for the night. The Mules had the Owls in material, height, depth, experience and about every other phase of basketball. Highlands was never ahead and Coach Corner emptied the Mules bench last quarter in an effort to keep the scoring down.

No. 22, Biff Holland and no. 32, Tom Davies, squeeze off a Highlands Owl in chasing a rebound.

West Ward—Junior—One Year Guard

Mules Down Mustangs, 63-55

Trailing for three quarters, it took a fourth quarter purge to overcome the Jeff lead, but when the final buzzer sounded, the Mules had squeezed home the winner. Tom Davies led the late charge with 15 points and David Johnson cracked home 14 points in the effort. During the first half the sole Mule scorer was big Raymond Cook. Raymond scored 13 points, mostly in the first half. If it hadn't been for Raymond, the Mules might never have overtaken the hot Mustangs. Biff Holland cranked up the shooting arm and got in step with the scorers with 12 points. "String" Thomas stayed in the shadows point-wise with 7 points, but he was a tiger on the boards and also on defense.

Biff Holland scores two as Davies and Johnson look on.

Brad Brown—Sophomore—Guard—One Year

Managers: R-L; Robert Yantis and Rocky Sanders

Tom Davies rides high in the air on a fast break to score two of his 25.

Mules Lose First One, 63-65.

Despite a 25 point outburst by Tom Davies, the Alamo Heights Mules couldn't get organized and ended up losing their first district game in a three minute overtime, 63-65. Starting fast it looked like the Mules were going to run away with the Bears, but the Heights sharpshooters turned ice cold the second half and ended up dropping a bitterly contested ball game. Biff Holland dropped in 13 points in a vain cause; David Johnson plunked in 12; Bill Thomas scored 10 and Raymond Cook scored three.

David Johnson, No. 23, and Bill Thomas, No. 31 are outnumbered in this rebound scramble.

Bob Price—One Year—Junior—Forward

Heights Crushes Indians In Final, 67-43.

Leading the blitzing Mules with 24 points, Biff Holland paced the team to a crushing victory over the Harlandale Indians in the final district game of the season. Jumping off to an early lead the Mules were never headed, and by the end of the game Coach Corner had called his starting five from the court and let his reserves take over. Tom Davies came through with an additional 14 points and David Johnson racked up 11 points; Bill Thomas scored eight, and Raymond Cook 7. This was the last district game for all Mule starters with the exception of Raymond Cook.

No. 23 David Johnson, scores on a jump shot despite the Harlandale defense.

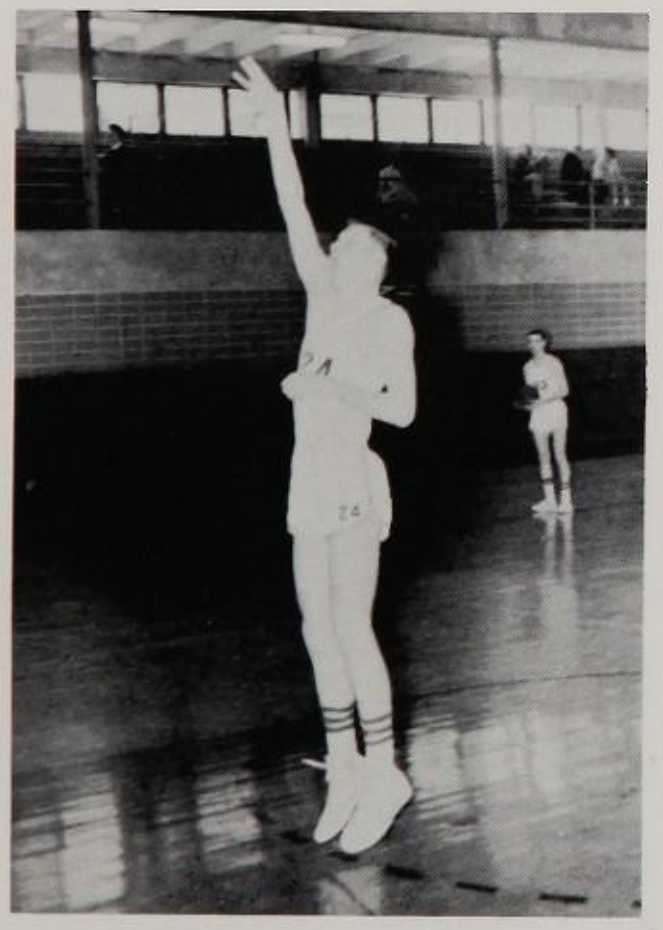

Norten Hargis—One Year Sophomore—Center

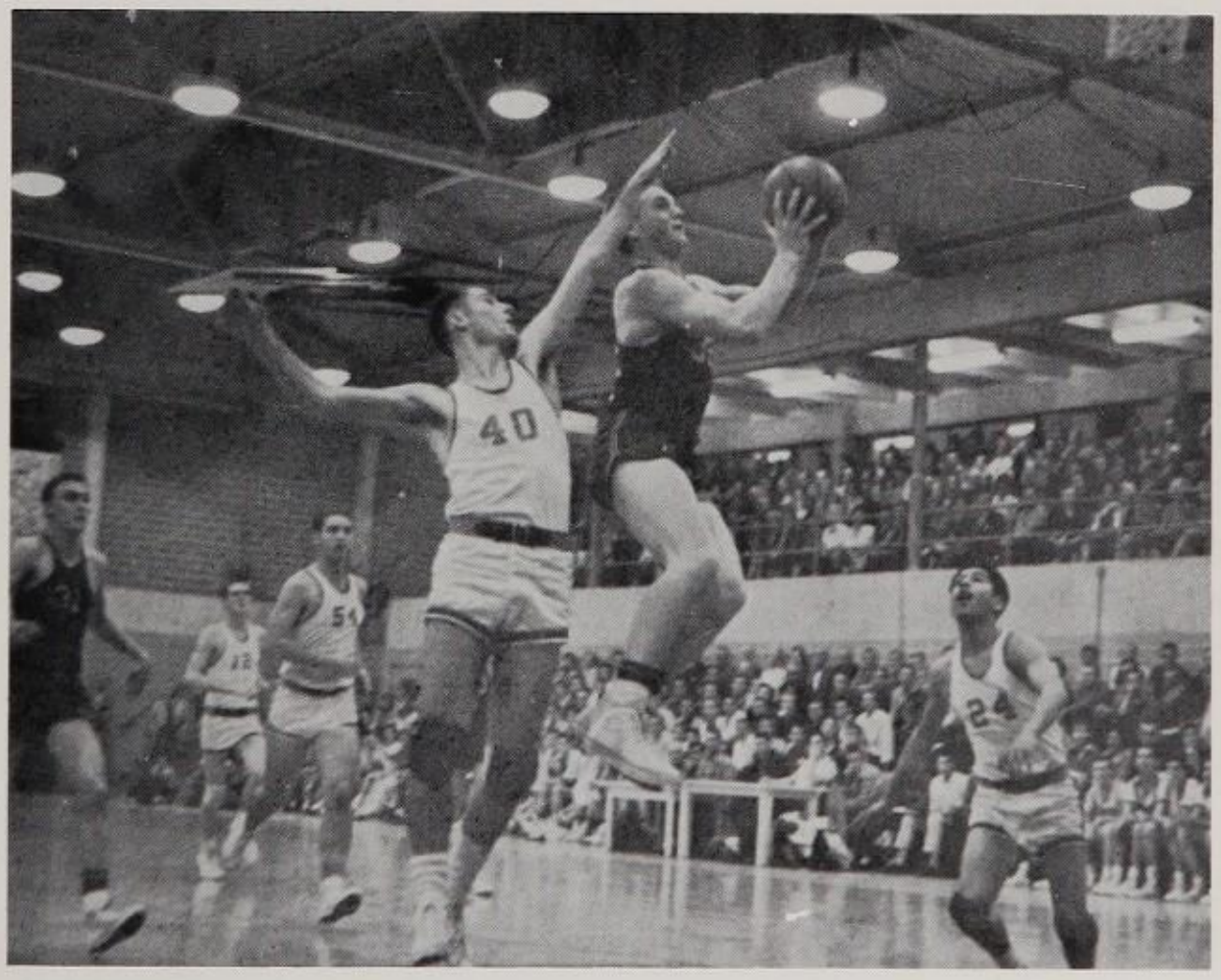

Tom Davies leads the field on a two point fast break as No. 31 Bill Thomas follows up.

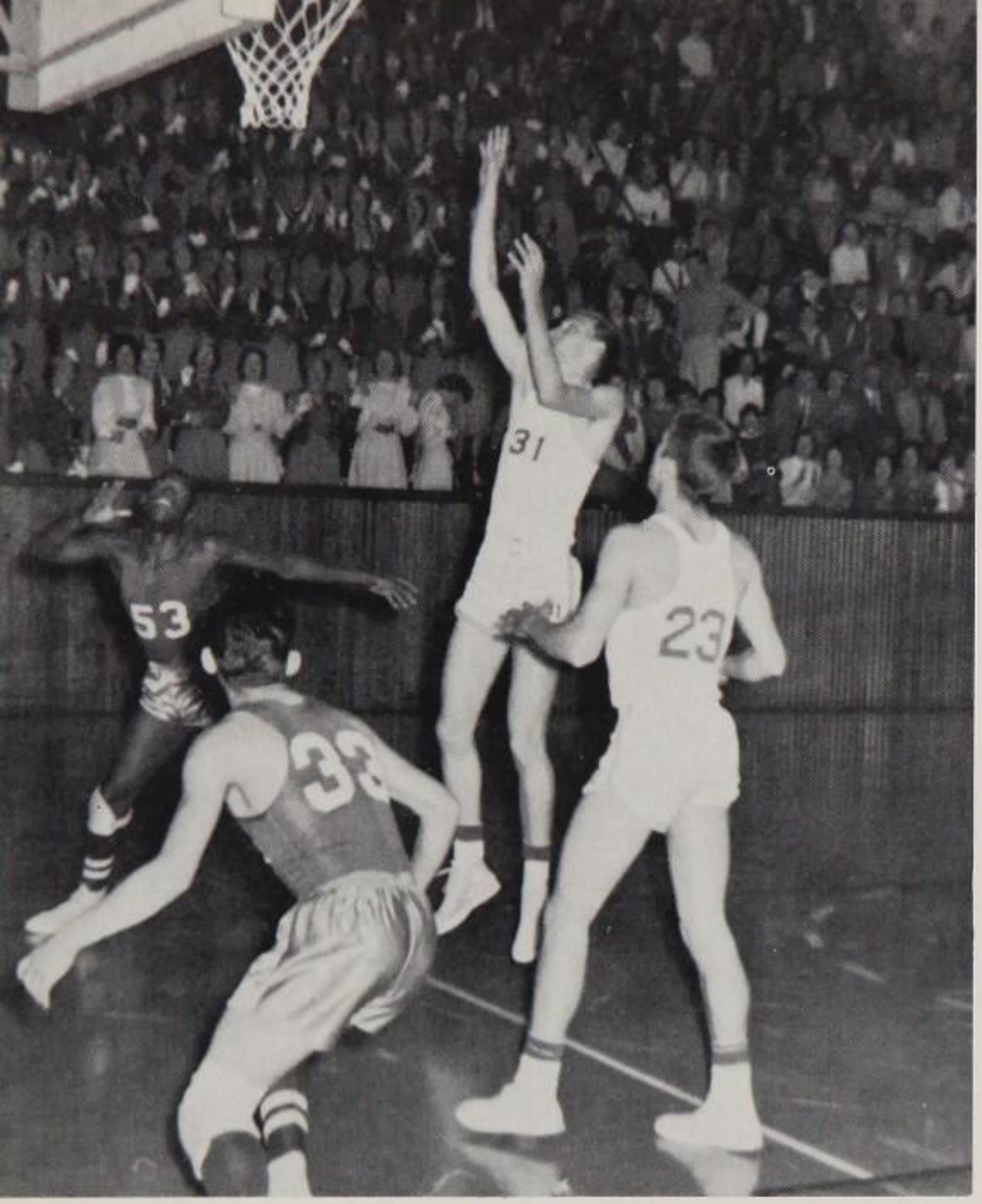

Big Bill Thomas buckets two points for the Mules in the bi-district tilt.

Mule Fire Dies, 67-73.

Falling victim to several questionable calls, the Alamo Heights Mules lost several key men via the foul route and when it was all over, the team was on the short end of a 67-73 decision. With Biff Holland fouling out with only the first half gone, the Mule's hopes dimmed. When great center Bill Thomas left, Brackenridge pushed ahead. The Mules hung on until David Johnson fouled out. From then on it was all up to Raymond Cook and Tom Davies and when Davies left, it was all over. It was a hard way to lose, but it had been a fine season.

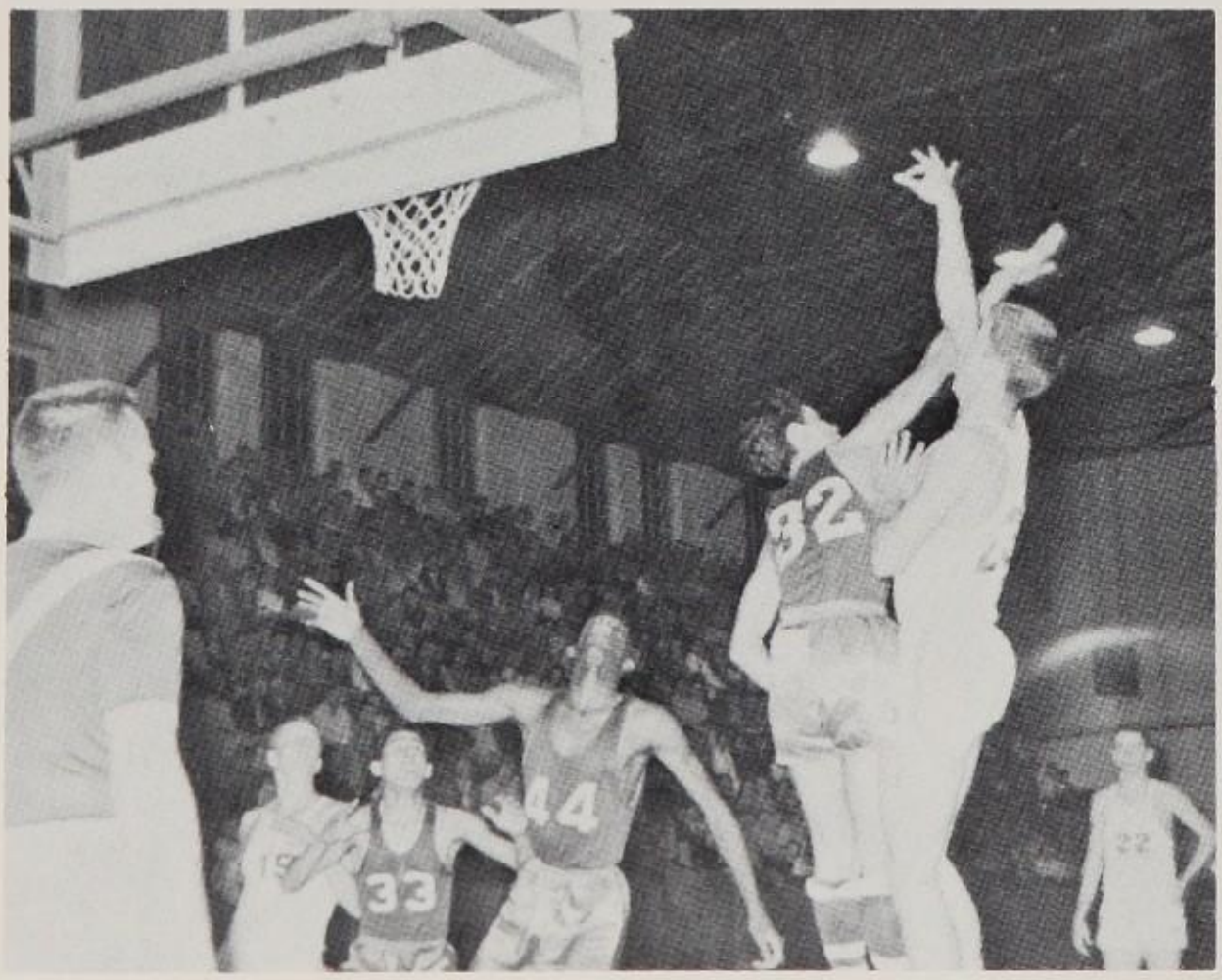

Despite close guarding by Valdez of Brackenridge, David Johnson arches in two points.

Pat Brady—One Year—Junior—Guard

Varsity "B" Basketball

Left to right: First row, Chuck Moseley, Paul Crank, Walter Ba in, Bebe Kendric, Bob Ellerbee, Coach Harrell. Second row, Gene Kurtz, Jim Singleton, George Stone, Larry Vest, Norman Spears. Third row, Kit Niehueser, Wayne Kuehn, Ben Pratt, Jim Coulter, Clyde Johnson.

H. A. N. S. Conference Champions

SCHEDULE

Burros		Opponents
34	Lee	37
46	Burbank	50
22	Central Catholic	43
45	Central Catholic	40
65	Lee	10
48	MacArthur	36
46	South San	39
61	Harlandale	50
61	MacArthur	34
47	South San	43
54	Harlandale	42
51	Lee	46

Coach Harrell

Freshman Basketball

Left to right: First row, Danny Thomas. Second row, Roy Alexanders, Tommy Gish, Henry Willas, Rees Haley, Butch Davis, Gilbert Elizando. Third row, Harley Ridder, Willy Davenport, Dick Huggins, Dick Valentine, Ken Watring, Dan Behringer, Pat Arsers, Coach McCollum.

Coach McCollum

Burros		Opponents
30	South San	40
56	Lee	23
44	Garner	37
59	Terrell Wells	34
45	South Cross	36
45	Harlandale	51
41	South San	40
46	Lee	45
47	Garner	31
68	Terrell Wells	38
68	South Cross	40
75	Harlandale	50

.....Jody Drill Team .....

Front to back: Far left: Dana Benson. First Row: Jan Tips, Sallie Tatum, Shirley Niehaus, Jane Abbot, Patty Parker, Billie Street, Carol Cory, Jane Shotts, Joan Buzzini, Rudy Cheatham, Dorothy Wyatt, Susan Sowarby, Sharon Snider. Second Row: Jackie Knight, Cathy Adelman, Myrna Kay Sprowl, Andrea Farrow, Elisse Jones, Marilyn Caldwell, Robin Middleton, Olga Urrutia, Susan Sethness, Martha Dunn, Patsy Martyn, Jane Janecek. Third Row: Blair Busby, Linda Ximines, Raye Boyer, Bobbie Scharlack, Pam Tennis, Libby Irwin, Marie Mahone, Nancy Buchek, Lorrie Booth, Sally Janecek, Prissy Brown.

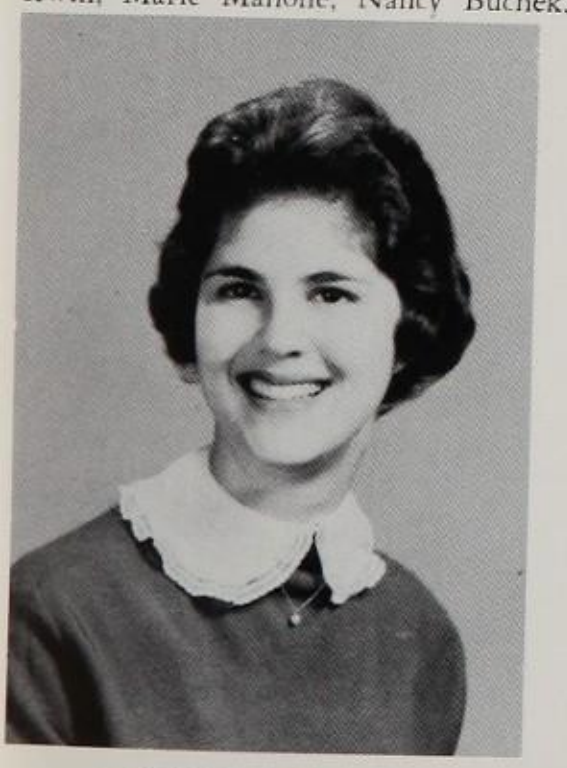

DANA BENSON
Leader

Chosen from the Spurs on the basis of their marching ability, the members of the Jody Drill Team perform at basketball half-times.

JAN TIPS
Right Guide

Honoraries ...

Gena Dorsey, Bobbie Scharlack, and Jan Tips look over *Olmos* proofs.

Margaret Woodbury entertains at the Swing Band Assembly.

Mrs. Reid enjoys the installation of the new Serv Club members.

Miss Gilmer
Sponsor

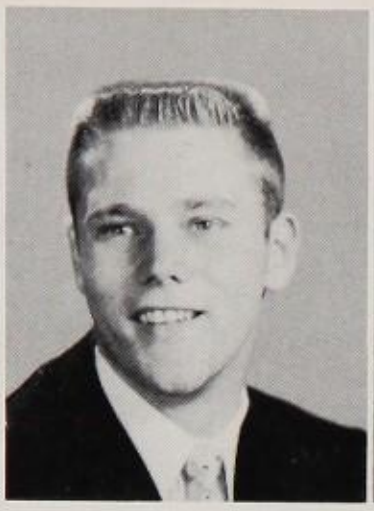

Jan Lodal
President

Gary Walk
Vice-President

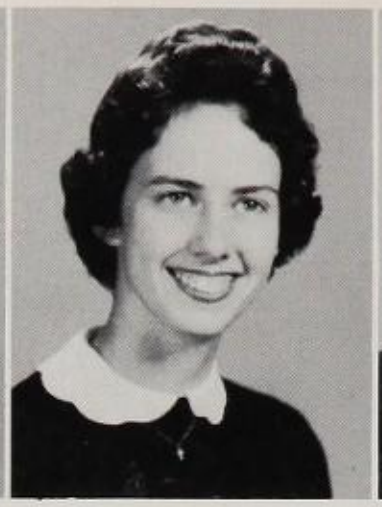

Carol Cory
Secretary

Keith Childers
Treasurer

Margaret Fiser
Chaplain

Carlton Thompson
Parliamentarian

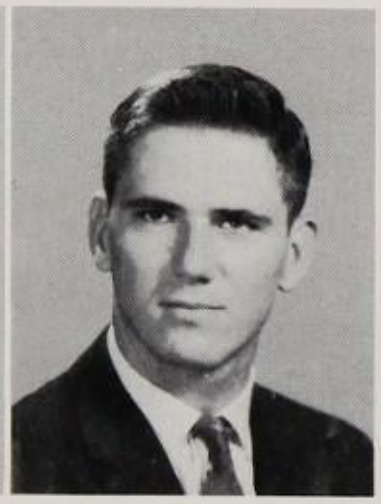

George Lesikar
Historian

National Honor Society

Miss Gilmer aids Jan Lodal with the fall installation.

Upon the merits of scholarship, leadership, service, and character, the faculty each year selects outstanding juniors and seniors for membership in the Alamo Heights chapter of the National Honor Society. This honorary club was established for the purpose of creating an enthusiasm for scholarship, stimulating a desire to render service, promoting worthy leadership and encouraging the appreciation of achievement in the pupils of Alamo Heights. Induction into the National Honor Society is truly the highest honor a student can achieve in high school.

The Senior members celebrate their day off with the luncheon at the San Antonio Country Club.

Jane Abbott
Cathy Adelman
Dana Benson
Mike Brenan
Janne Brown
Allison Burgwin

Blair Busby
Ruby Cheatham
Jean Clark
Marcus Cohen
Sally Conway
Linda Cooper

Joe Finch
Steven George
Klein Gilhousen
Bob Glosserman
Bill Haley
Marilyn Hall

Lynn Hargis
Gary Finch
Karen Hodges
Doug Hoese
Libby Irwin
Jo Jakle

Jane Janecek
Greg Johnson
Kelly Johnson
Terry Kahn
Sherry Lanier
Richard Lewis

Ed McLeod
Tom McKelvey
Gary McLaughlin
Bill Mebane
Robin Middleton
Jimmy Mims

Anna Montellano
Paul Montellano
Jo Lynne Musselman
Sheila Nicholls
Melinda Paige
Merribell Parsons

Joan Partain
Lynn Pickering
Betty Poteet
Judy Reddell
Stuart Rohre
Carol Rosenzweig

Bobbie Scharlack
Sidney Smith
Carla Steinberg
Mary Hale Thiele
Jan Tips
Richard Trigilio

Jimmy White
Margaret Woodbury
Billy Woods
Dorothy Wyatt
Elise Zerr
Jackie Zimmermann

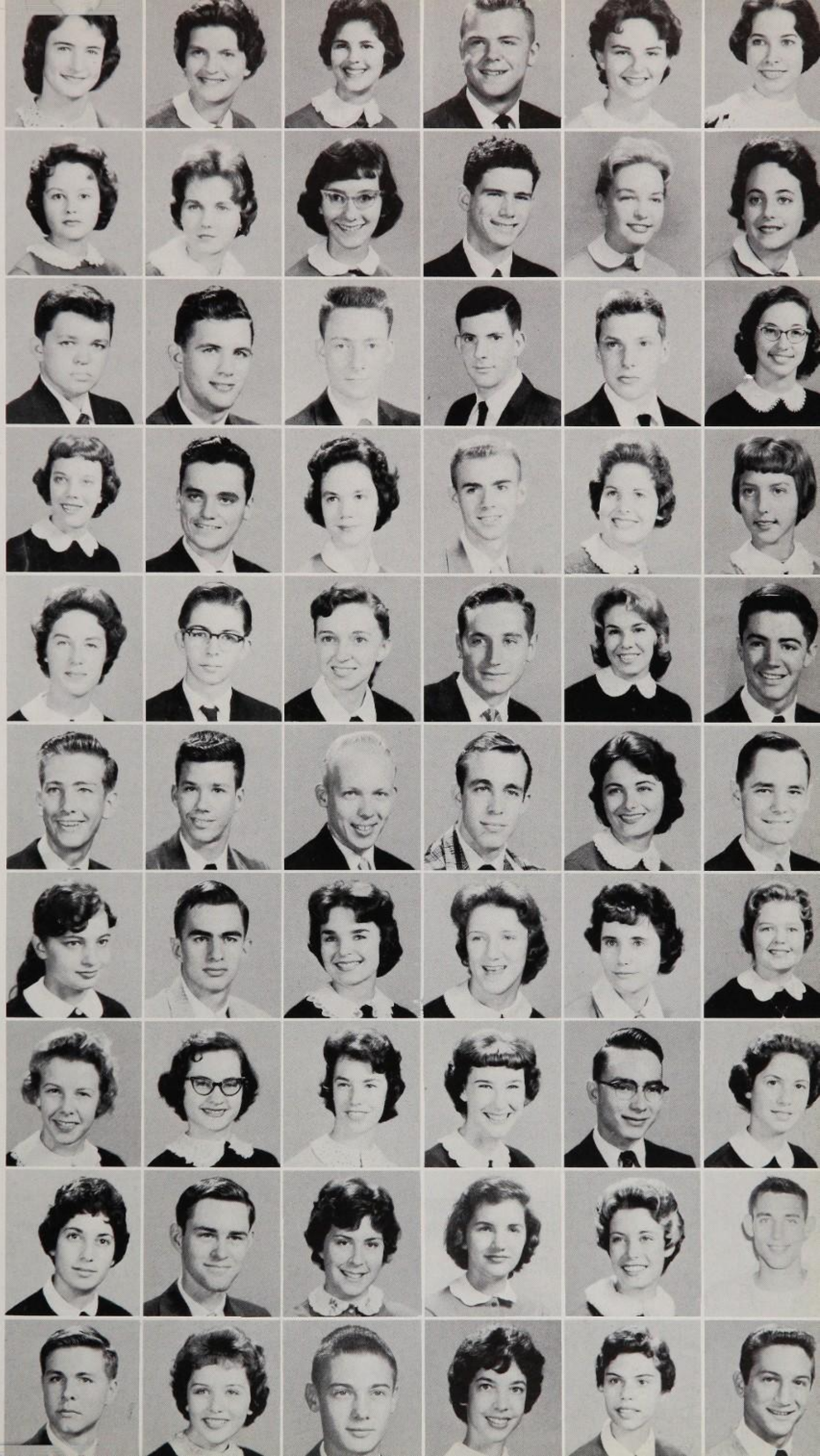

Jeff Andrick
Walter Bain
Tim Bankerd
Bill Bone
Rusty Brown
George Case

Raymond Cook
Corky Carnahan
Miles Cortez
Chris Chotham
Jim Cullum
Tom Duncan

Mike Ezzell
Buddy Faglie
Frank Ford
John Ford
Skip Fuhrman
Johnny Glodt

Larry Hall
Peter Hennessey
Buddy Hogue
Biff Holland
Charlie Hummel
Clyde Johnson

David Johnson
Rodger Kuhl
Dallas Lee
Gene Menger
Craig Noonan
Gresham Orrison

Wally Petersen
Fred Robinson
Bill Sarratt
Jim Singleton
Lawson Smith
Vic Stuart

Mike Symons
Bill Thomas
Gary Walk
West Ward
Buddy Wolfe
Robert Yantis

"A" Club.....

COACH CURTIS
Sponsor

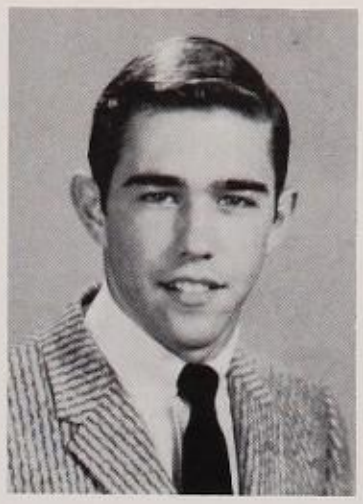

JOHN TATE
President

TOM DAVIES
Vice President

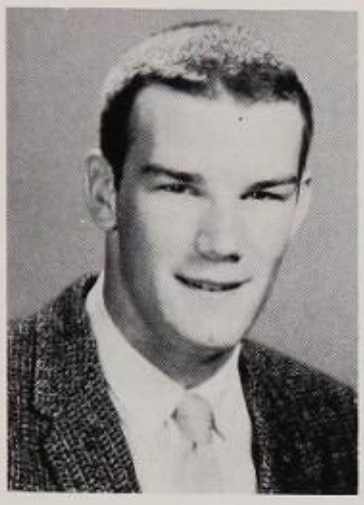

CHIP WRIGHT
Secretary

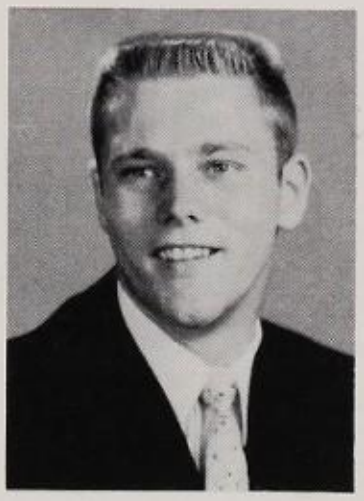

JAN LODAL
Treasurer

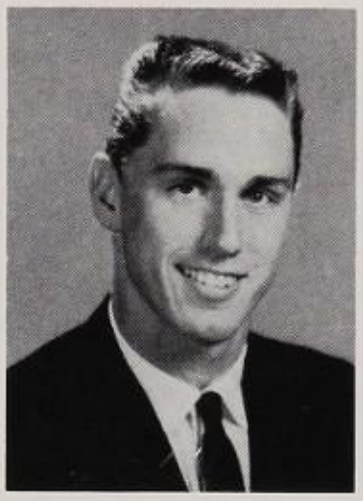

JOE HARRIS
Sergeant-at-arms

WALLY WHITLEY
Sergeant-at-arms

The "A" Club is composed of boys who have lettered in football, basketball, track, swimming, golf, and tennis. Their purpose is to keep good sportsmanship alive among the students. The Good Will Drive and the Hallowe'en Street Sweep are their two main projects.

Not pictured
John Henry Smith, Bobby Zimmermann, Jack Zimmermann.

Charlie Hummel, "A" Club candidate for Ugly man, and friend at the Victoria game.

..Service Club..

MRS. JOHN H. REID
Sponsor

CAROL CORY*
President

SALLY CONWAY*
Vice-President

The Service Club is an honorary organization recognizing junior and senior girls showing outstanding qualities in leadership and service to the school. Members are selected once each year by teachers and club members according to their character and their spirit of service and leadership in school activities.

The Service Club sponsors the thought for the day, singing Valentines, rummage sales, and a Mother-Daughter tea in the spring.

Sally Conway, Christine Moench, Anita Bell, and Barbara Bolding play the part of cupid as they sing Valentines.

The new members proudly exhibit their purple and red ribbons after having been installed into the Service Club.

Five new Service Club members enjoy refreshment at the installation service.

* Elected in Junior year

Cathy Adelman*
Anita Bell*
Judy Bennett
Dana Benson*
Barbara Bolding

Nancy Buchek
Allison Burgwin
Joan Buzzini
Gail Caldcleugh
Marilyn Caldwell

Betsey Clark
Jean Clark
Linda Cooper
Sandee Everts
Andrea Farrow

Margaret Fiser*
Judy Gerald*
Pat Graves
Lynn Hargis*
Karen Hodges

Libby Irwin*
Jane Janecek*
Elisse Jones
Marilyn Jorrie
Phyllis Kline

Marie Mahone
Linda McDaniel*
Robin Middleton*
Christine Moench
Anna Montellano

Jo Lynne Musselman*
Sheila Nicholls
Melinda Paige
Merribell Parsons*
Joan Partain

Betty Poteet
Judy Reddell
Dorothy Remy
Carol Rosensweig
Bobbie Scharlack

Lyn Schraub*
Lynda Scott
Jane Shotts
Luci Strozier
Sallie Tatum*

Mary Hale Thiele
Jan Tips
Margaret Woodbury
Linda Ximenes
Elisse Zerr

*Cathy Adelman
+Bob Bell
Judy Bennett
Barbara Bolding
Prissy Brown

Susan Bruner
Joanie Buzzini
Keith Childers
Jean Clark
*Sally Conway

+Faith Cook
*Mike Dicus
Gena Dorsey
Andrea Farrow
*Margaret Fiser

*Lynn Hargis
Judith Hill
Paula Hugley
Libby Irwin
Liz Jacobson

*Jane Janecek
*Mary Kerr
+Phyllis Kline
Jackie Knight
Lou Kost

*Marie Mahone
Linda McDaniel
Gary McLaughlin
+Patty Midyett
Judy Miller

*Miss Lou Miller
*Merribell Parsons
+Bill Peters
Judy Reddell
+ Ricky Sasse

Bobbie Scharlack
Jane Shotts
+Barbie South
Luci Strozier
+ Sandi Stuart

+Sallie Tatum
*Mary Hale Thiele
Jan Tips
+Karen Wenzel
Elise Zerr

Quill and Scroll

MISS BRIGHAM
Sponsor

MRS. YEAGER
Sponsor

SHEILA NICHOLLS
President

LINDA COOPER
Vice-President

DANA BENSON
Secretary-Treasurer

NANCY BUCHEK
Chaplain

Quill and Scroll members read the latest edition of the Hoof Print.

*Elected in Junior Year
+Honorary Member

.....Jr. Red Cross.....

MRS. LINDELL H. BELL
Sponsor

CARLITA HUGHES
President

SANDEE DOZIER
Vice-President

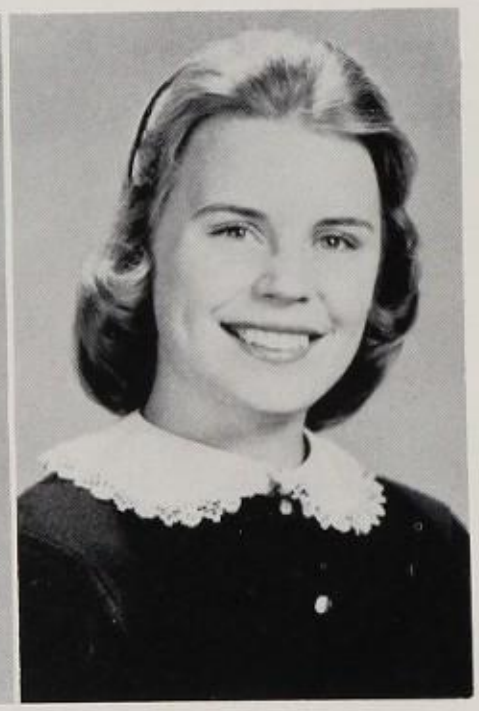

DOROTHY REMY
Secretary

ELISE ZERR
Treasurer

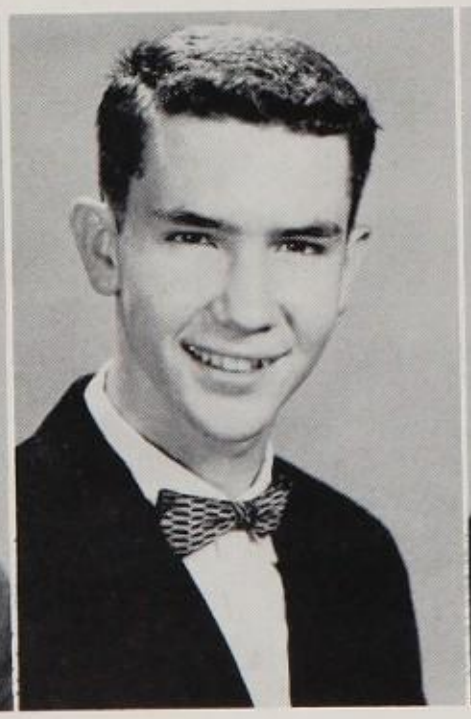

JIMMY MOHLE
Chaplain

BUNNIE HIRSCHHORN
Parliamentarian

Jane Abbott

Ann Alexander
David Alley
Joan Beauchamp
Don Black
Emily Boehm

Sandy Brown
Blaire Busby
Sharon Criswell
Tenya Economy
Irene Ellis

Martha Fenstermaker
Mickey Fox
Judy Gallagher
Janet Garrison
Diane Gray

Sharon Hendricks
Nancy Hugley
Liz Jacobsen
Jo Jackle
Marjorie Lafield

Julie Lang
Nancy Law
Lillian Levy
Mardale Matlock
Anna Montellano

Shep Moore
Taddy McAllister
Susan Oppenhiem
Melinda Paige
Marijvonne Paju

Bob Pincus
Anne Randall
Phil Reed
Carol Rosenzweig
Susan Rumbaugh

Diana Rushing
Lynn Sewell
Carole Sorensen
Carol Starr
Barbara Sullivan

Tom Vickers
Judy Waitz
Jane Whitsit
Sharon Wingfield
Margaret Woodbury

Karen Barnes
Susan Black
Prissy Brown
Allison Burgwin
Marilyn Caldwell
Vicki Donoho

Sandy Dozier
Alice Drury
Theresa Evans
Mary Jo Fernandes
Chapman Finley
Dicken Flack

Judy Gerald
Bob Glosserman
Diana Gray
Pat Graves
Mary Jane Graves
Bunny Hirschhorn

Gaynell Holding
David Jarrott
Fred Kass
Phil Leonard
Richard Lewis
Jill McGovern

Patty Nelson
Kay Newman
Joan Partain
Dorothy Remy
Carol Starr
Cynthia Theis

Pat Thompson
Carleton Thompson
Bill Thomas
Joan Vulfsons
Jo Ella Windes
Jeff Singleton

National Forensic League

Santa Claus enlivens the annual Christmas party given by the N. F. L. and Stagehands at Mission Road Home.

SANDEE EVERTS
President

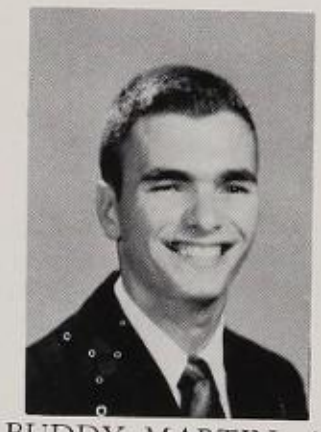

BUDDY MARTIN
1st Vice-President

ANDREA FARROW
2nd Vice-President

LYNDA SCOTT
Secretary

PAT GRAVES
Treasurer

DOROTHY REMY
Parl.

MARY JO FERNANDEZ
Historian

FRED KASS
Chaplain

MRS. KURTZ
Sponsor

MR. W. SWINNY
Sponsor

Student Council

MRS. VORDENBAUM
Sponsor

JUDY GERALD
President

+ JACK ZIMMERMANN
Vice-President

+ CORKY CARNAHAN
Fire-Chief

+ CAROL CORY
Rec. Secretary

+ DANA BENSON
Corr. Secretary

+ RICHARD LEWIS
Treasurer

LARRY HALL
Parliamentarian

SANDEE EVERTS
Chaplain

+ BETSEY CLARK
Historian

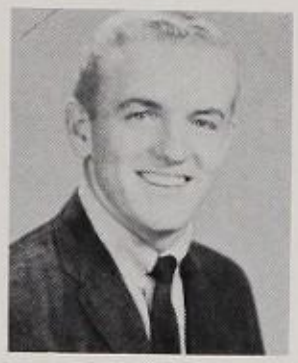

TOM DAVIES
Sgt.-at- Arms

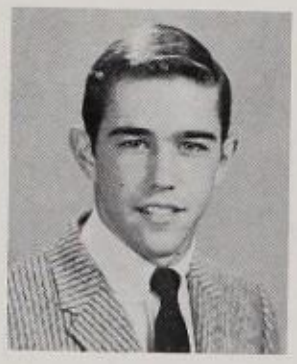

JOHN TATE
Sgt.-at- Arms

*MERRIBELL PARSONS
Reporter

*Honorary Member
+ Standing Member

Nancy Armstrong
Linda Bagwell
Josie Bain
Walter Bain
Gary Barnes
Richard Bennett
Barbara Brenan
Phil Bronson

Brad Brown
Patsy Burns
Sally Burns
Brooke Busby
+ Joan Buzzini
Diane Conly
Miles Cortez
Rich Davis

Charlie Dorris
Mike Dorris
Martha Dunn
Gay Edwards
+ Andrea Farrow
Gay Farrow
Margaret Fiser
Bill Fitch

+ Terry Folbre
Patsy Ford
Bob Gilbreath
Tommy Gish
Randy Guess
Norton Hargis
Peter Hennessey
Penny Hight

Gary Hind
+ Barby Hobbs
John Holmgreen
Janet Hooper
Virginia Horton
Jack Howard
Libby Irwin
Jane Janecek

David Jarrott
Clyde Johnson
Courtney Johnson
Elisse Jones
Bill Kalish
Fred Kass
Charles Keeling
Vicky Kirby

Fred Lahourcade
Jim Lederer
Dallas Lee
Don Leonard
John Lindsey
Ernie Locker
Jackie Looney
John Loti

Pam Maroe
Patsy Martyn
Robin Middleton
Bob Miller
Betty Milstead
Tony Padilla
Patty Parker
Guy Parrish

Kenny Phillips
+ Larry Powell
+ Leslie Priddy
Bill Randol
Jackie Reeve
Harley Ridder
Patti Rogers
George Root

Arlene Ross
Cheryl Schorp
Libby Scott
Billy Shrader
Meryl Siegel
Jim Singleton
Susan Sowarby
Charles Tate

Edward Tatum
Sallie Tatum
*Jan Tips
Bob Walker
West Ward
Ken Watring
Martha Webb
Ilene Weinberger

Rachel Wentworth
Leslie Wilson
Johnny Witherspoon
Sue Wolff
Margaret Woodbury
*Chip Wright
Dorothy Wyatt
Bobby Zimmermann

The Student Council meets.

MRS. HATTIE HARVEY
Sponsor

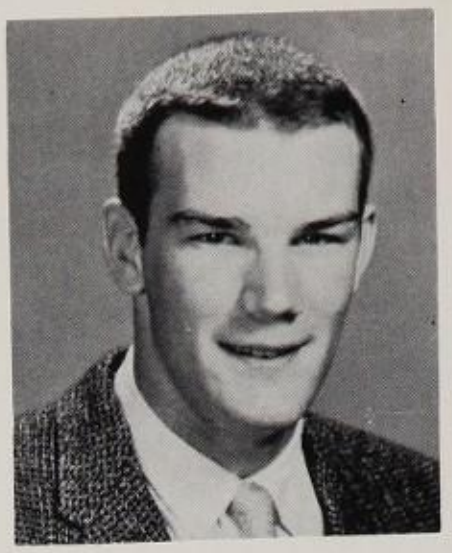

CHIP WRIGHT
President

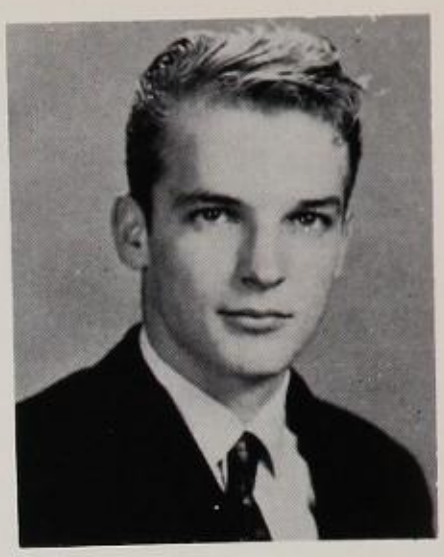

BILL PETERS
Vice-President

LUCI STROZIER
Secretary

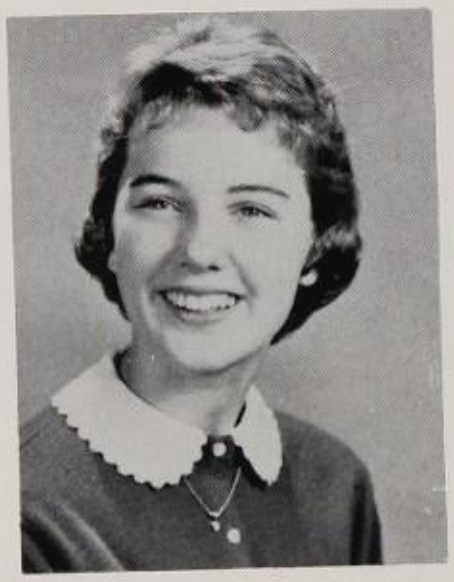

MARILYN CALDWELL
Treasurer

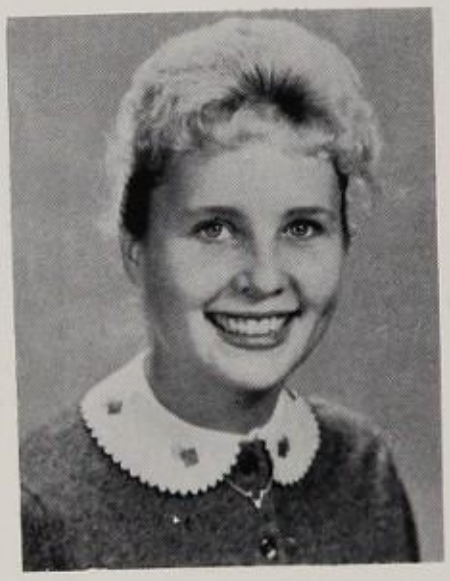

JANE SHOTTS
Chaplain

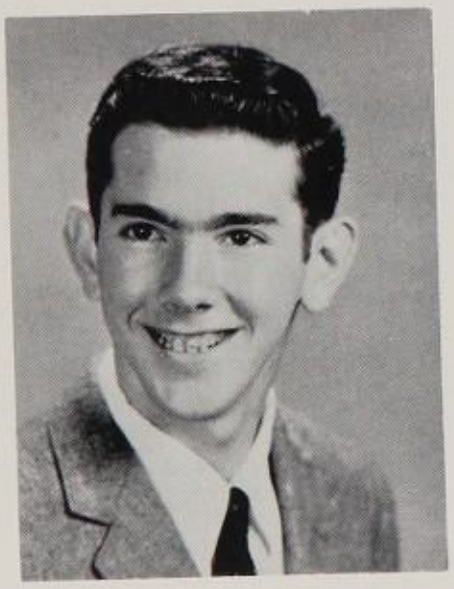

BURNS ROENSCH
Parliamentarian

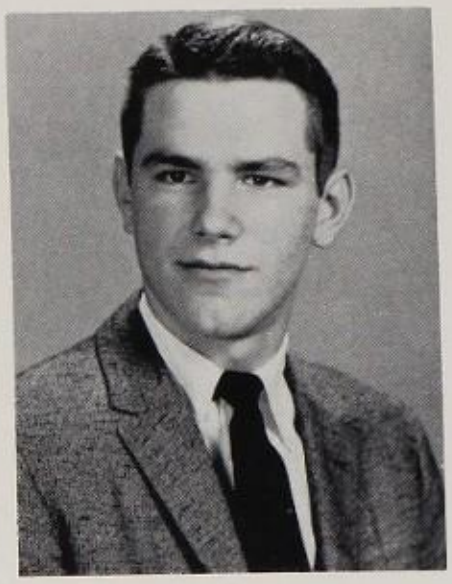

BIFF HOLLAND
Sgt.-at-arms

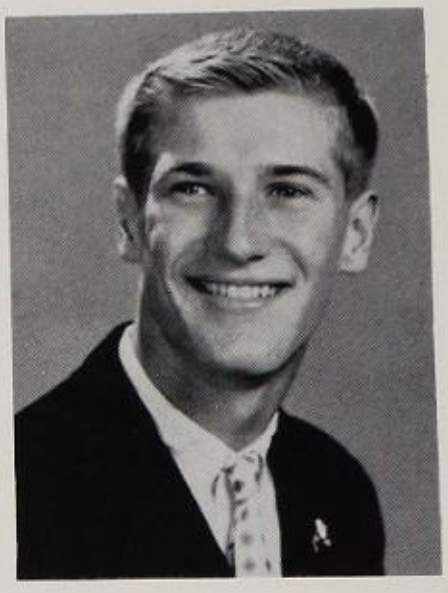

AL KELLER
Sgt.-at-arms

Advisory Presidents Club

*Honorary Member

Bob Archer
Barbara Block
Jane Bradford
Mike Brenan
Barbara Busche
Wes Calverly

Tom Duncan
Skip Fuhrman
Sandy Fuller
*Judy Gerald
Marijane Gish
Robert Hattan

Barby Hobbs
Cathy Hobbs
Ann Kerr
Randy Kimball
Gene Kurtz

Marly Louise Mims
Christine Moench
Barbara Nabb
Johnny O'Dell
Mary Orrison
Patty Park

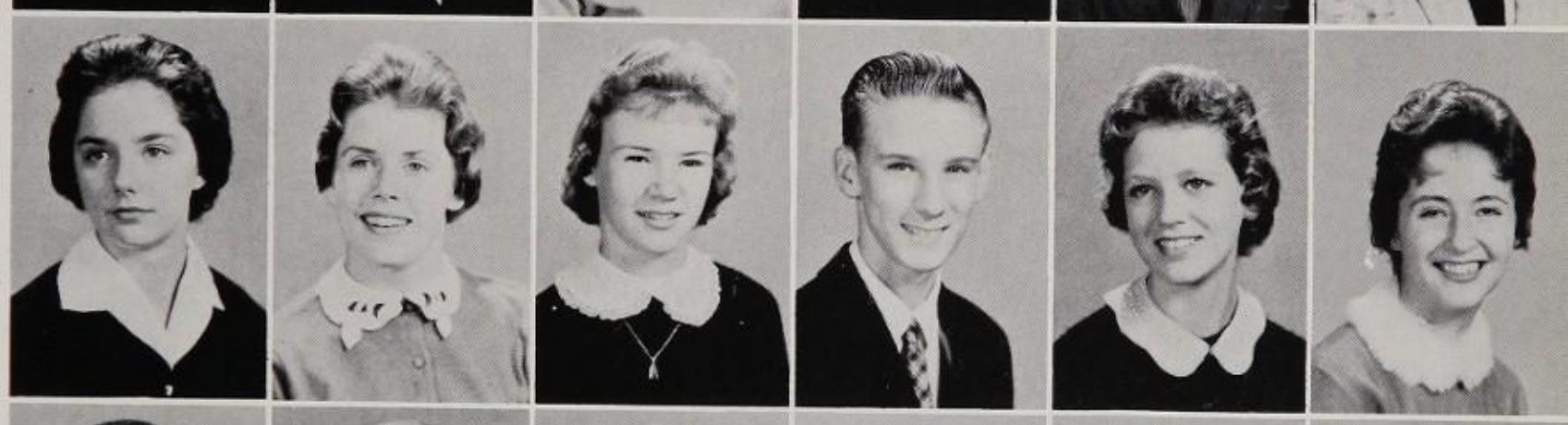

Dale Peters
George Rall
Nancy Robinson
David Rosow
Don Schaezler
Harvey Scholz

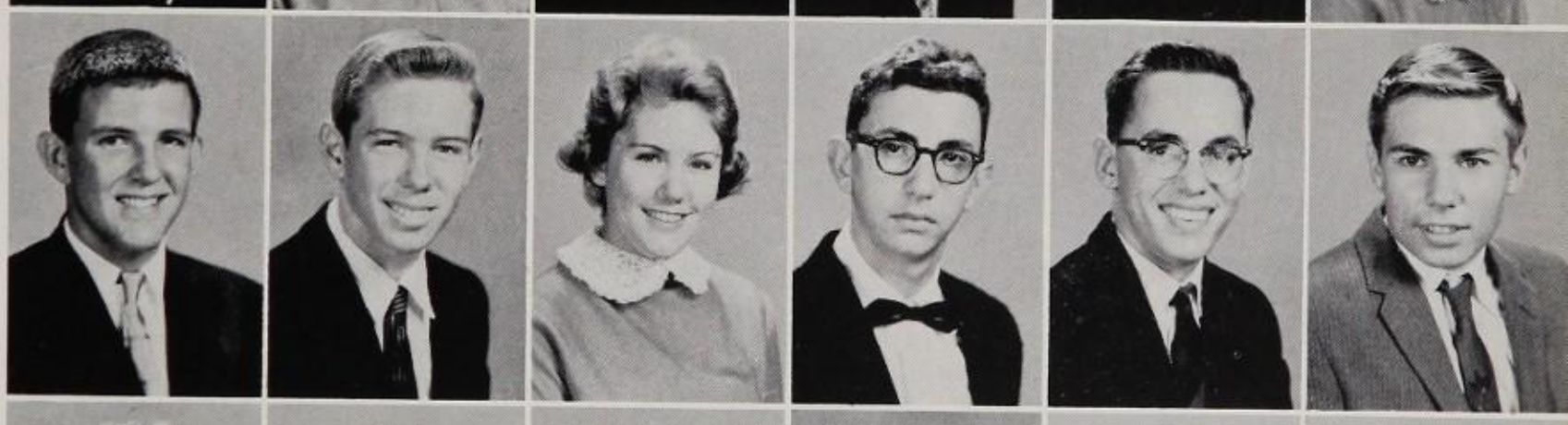

Lynda Scott
Lanny Sinkin
Barbie South
George Stone
Susan Taylor
Joll Tew

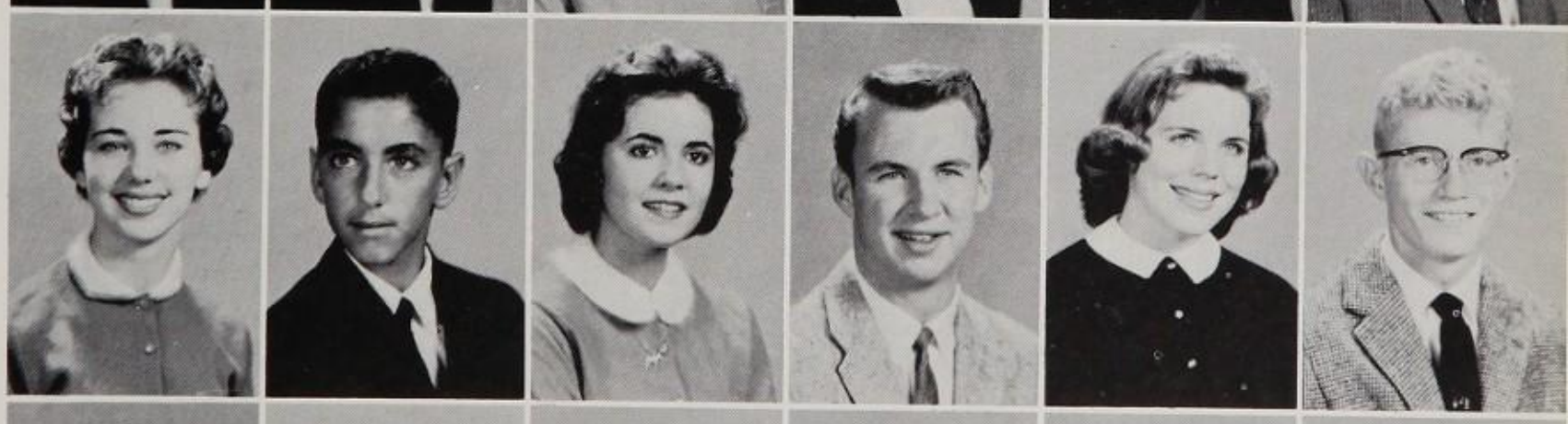

Ferdie Vollmer
Walter Walthal
Barbara Hebb
Tom Wheeler
Tom Wolf
*Jack Zimmermann

Senior Mule Stall Council

Larry Hall, President; Carol Cory, Vice-President; Anita Bell, Recording Secretary; Sally Conway, Corresponding Secretary; Dana Benson, treasurer; Sandee Everts, entertainment; Barbara Bolding, decorations; Missy Espy, publicity; Linda McDaniel, food, Jackie Zimmerman and Kenny Phillips, house and rules; Bill Sarratt and Corky Carnahan, grounds chairmen.

The Senior Mule Stall Council is composed of juniors and seniors who are elected by majority vote of the entire student body. All Mule Stall activities are governed by the Senior Council. Keeping the records in the jukebox, decorating, and preparing for special occasions and taking charge of the yearly barbecue are the main responsibilities of this council. The proceeds from the barbeque are used to keep the Mule Stall in good condition and to make yearly improvements. The Mule Stall is run entirely by our students.

Junior Mule Stall Council

The Junior Mule Stall Council gave a "What's in the Box?" dance this fall. Soon afterwards, a new rule stating that all councils together should give one big party a month, went into effect. Many students wondering what was in the box, gathered at the Mule Stall to discover five dollar gift certificates awarded to a boy and a girl. This was only one of the fun-packed parties arranged by the Junior Council at their monthly meetings.

Mike Brenan, President; Linda Ximinez, Vice President; Bebe Peacock, Recording Secretary; Bill Fitch, treasurer; Bobby Scharlack, publicity; Bobby Gossett, rules; Andrea Farrow, entertainment; Tom Vickers, house and grounds; Barby Hobbs, decorations; Lynn Schutz, food; John Gesick, yard.

Sophomore Mule Stall Council

Don Schaezler, President; Brad Brown, Vice President; Courtney Johnson, Recording Secretary; Nancy Armstrong, treasurer; Sharon McDevitt, publicity; Buddy Faglie, rules; Leslie Priddy, entertainment; Al Keller, house and grounds; Phyllis Reed, decorations; Peggy Tate, food; Clyde Johnson, yard.

To keep up with all the modern fads, one of the parties given by the sophomore Mule Stall Council was a Beatnik Party. The Heightsters attending this "real gone" party noticed the blue and green atmosphere from the lights, and the Beatnik sayings on the wall attracted everyone's attention. Blue streamers completed the decorations. People who attended the party will remember it as one of the most pleasant of the year.

Freshmen Mule Stall Council

The Freshman Mule Stall Council along with the other three councils started the tradition of having a mid-term dance, the Swan Song Swing. To keep up the school's spirit during football season, this council gave an "All the way Big Team" dance. Mules danced among blue and gold footballs, a goal post, and crepe paper streamers. The Freshmen did their part for A. H. H. S. spirit, for our team had a great season.

Ed Tatum, President; Kathy Hobbs, Vice-President; Mary Janice Johnson, Recording Secretary; Sherry Roberts Treasurer, Johnny Witherspoon, publicity; Mike Dorris, rules; Gay Farrow, entertainment; George Root, house and grounds; Sally Herder, food; Jimmy Caruth, yard

THE Hoof Print

ALAMO HEIGHTS HIGH SCHOOL

MRS. MARIE YAEGER
Sponsor

MERRIBELL PARSONS
Editor-in-Chief

SHIELA NICHOLLS
Assistant Editor

Editor-in-Chief	Merribell Parsons
Assistant Editor	Sheila Nicholls
Managing Associate Editor	Mary Kerr
Picture Editor	Phyllis Kline
Feature Editor	Marie Mahone
Sports Editor	Bill Peters
Associate Editors	Lynn Hargis, Nancy Buchek, Mary Hale Thiele
Copy Editors	Patty Midyett, Karen Wenzel
Exchange Editor	Faith Cook
Cartoon Editor	Liz Jacobson
Photographers	Ricky Sasse, Jim Stevens
Business Manager	Judy Bennett
Circulation Manager	Jo Lou Alexander
Advertising Managers	Sally Conway, Bob Bell, Jean Stephens
Financial Advisor	Mrs. John Helen Reid
Sponsor	Mrs. Marie Yaeger

Merribell Parsons, hard working Editor relaxes.

Nancy Buchek, Mary Hale Thiele, and Lynn Hargis, associate editors, plan their page layouts.

Shiela Nicholls, assistant editor, and Marie Mahone, Feature Editor, discuss editorials.

Bill Peters, sports editor admires Ricky Sasse's action pictures

Mary Kerr, managing associate editor, enjoys Phyllis Kline's picture choices.

Copy readers, Patty Midyett and **Karen** Wenzel, concentrate on excluding the errors.

Bob Bell and Sally Conway, co-advertising edito plan a list of supporters.

Martha Maly, assistant advertising editor, Faith Cook, exchange editor, and Janice Horney, circulation editor, send stacks and stacks of letters.

Liz Jacobson and Judy Bennett consult with Mrs. Yaeger.

The Olmos

Miss Brigham, Sponsor

Jan Tips, Editor-in-Chief

Bobbie Scharlack, Assistant Editor

EDITORIAL STAFF

Editor-in-Chief ..... Jan Tips
Assistant Editor ..... Bobby Scharlack
Layout Editor ..... Gena Dorsey
Assistant Layout Editors ..... Barbara Bolding, Judith Hill
Art Editor ..... Liz Jacobson
Copy Editor ..... Linda Cooper
Assistant Copy Editors ..... Elise Zerr, Judy Redell
Sports Editor ..... Bill Peters
Assistant Sports Editor ..... Lou Kost
Senior Class Editor ..... Jean Clark
Junior Class Editor ..... Joan Buzzini
Sophomore Class Editors ..... Ilene Weinberger, Carol Cooper
Freshman Class Editor ..... Lee Burgwin
Assistant Art Editors ..... Diane Colvert, Mimi Cavender
Feature Editor ..... Keith Childers
Clubs Editor ..... Libby Irwin
Assistant Clubs Editor ..... Sandy Stewart
Faculty Editor ..... Bunnie Hirschron
Index Editor ..... Susan Bruner
Favorites Editor ..... Jo Lynne Musselman
Typists ..... Jane Janecek
..... Alwin Coward
..... Robin Middleton
..... Judy Windrow
..... Mary Davis
..... Marie Padilla
Proofreaders ..... Sally Janecek
..... Sallie Tatum
..... Patty Cooper
..... Lesta Frank
..... Diane Serur
Sponsor ..... Miss Bessie Brigham

BUSINESS STAFF

Business Manager ..... Dana Benson
Ass't Business Managers ..... Cathy Adelman, Margaret Fiser, Lynn Schutz, Jane Chipley, Carol Conway
Advertising Manager ..... Luci Storzier
Ass't Advertising Managers ..... Ruby Cheatham, Barbie South, Corisue Skinner
Sponsor ..... Mrs. John Helen Reid

PHOTOGRAPHY STAFF

Photographers ..... Mike Dicus, Gary McLaughlin
Assistant Photographer ..... Steve Kane
Sponsor ..... Mr. Frank Heintzen

Miss Brigham, advises Editor Jan Tip and Assistant Editor Bobbie Scharlack.

Feature editor Keith Childers helps Jo Lynne Musselman, Favorites editor.

Bills, Bills, and more bills for the business staff members Carol Conway, Cathy Adelman, Dana Benson, and Margaret Fiser.

Artist Liz Jacobson, Carol Rosenzweig, Diane Calvert and Mimi Cavendar compare masterpieces.

Layout editors Gena Dorsey, Barbara Bolding and Judith Hill hold a consultation.

Proofreaders, Lesta Frank, Sallie Tatum, Lynn Shutz, and Diana Serur check for accuracy.

LEFT: The Staff holds a pow wow.

Sports editors Lou Kost and Bill Peters review the different athletic seasons.

Copy editors, Elise Zerr, Linda Cooper and Judy Redell employ an old Olmos for ideas.

Class editors Jean Clark, Joan Buzzini, and Ilene Weinburger, plan their respective sections.

Typists Marie Padilla, Robin Middleton, Judy Windrow, and Jane Janecek.

Advertising managers Ruby Cheatham, Luci Strozler and Betsey Clark review their list of sponsors.

Faculty editor Bonnie Hershhorn and index editor Susan Bruner share plans with Libby Irwin and Jackie Simpson, club editors.

"A" Chorus

Left to right: First row: Jackie Eakens, Anne Bernhardt, Ginger Heisler, Mardale Matlock, Frances Cleveland, Margaret Woodbury, Theresa Evans, Jane Abbott, Kay Munson, Judy Gallagher, Diane Fawcus, Mary Helen Doyle, Phyllis Jenks, Blaire Busby. Second row: Preston Overstreet, Ruff Daniels, Mary Kay Herber, Esther Penner, Poppy Early, Susan Taylor, Martha Dunne, Cheryl Reid, Martha Curtis, Mary Hart Tollette, Dorothy Hoffman, Jo Lou Alexander, Sherry Lanier, Carolyn Alsip, Sarah Roberts. Third row: Donny Moeller, Douglas Hickman, Donald Thorman, Maunty Collins, Betty Brouillette, Libby Irwin, Marilyn Fisher, Jeanne Brown, Judy Reddell, Jean Clark, Karen Hodges, Raverne Williams, Christine Moench, Marilyn Hall, Maurice Thorman, Kirk McManus, Gary Gunn. Fourth row: Steven Jones, Gordon Johns, Richard Dullnig, Corky Carnahan, Bill Vaughan, Calvin Classen., Bobby Dunlap, Edward Macleod, Gerry Hilbert, Bob Price, Don Leonard, Mike Symons, Rodger Kuhl, Carl Hemsoth, Tim Dickey, Dennis Doyle, Jim Cullum, Larry Hall.

Mr. Harold Greenlee

Boys' Quartet and Girls' Octette Left to right: First row: Frances Cleveland, Sherry Lanier, Theresa Evans. Second row: Mary Kay Herber, Christine Moench, Libby Irwin, Margaret Woodbury, Mardale Matlock. Third row: Larry Hall, Bob Price, Don Leonard, Gary Gunn.

..... "B" Chorus ....

MADRIGAL SINGERS
Left to right: First row: Ilene Weinberger, Martha Cornelison, Jeanne Brown, Dorothy Hoffmann, Mary Hart Tollette, Diane Fawcus, Mary Helen Doyle. Second row: Gary Gunn, Corky Carnahan, Richard Dullnig, Edward Macleod, Carol Hemsoth, Kirk McManus.

The "A" Chorus, a mixed ensemble, and the "B" Chorus, a girls choir, are composed of sophomores, juniors, and seniors. In addition to competing in the Interscholastic League Music Contest, members carol in the halls at Christmas, assist with assembly programs, and perform concerts for various local groups.

Left to right: First row: Georgette Katool, Joanne Cunningham, Diane McKinney, Phyllis Reed, Sharon Spivey, Kathleen Crow, Judy Dauchy, Kelly Johnson, Sally Dillingham, Rita Orff, Gay Lesesne, Tenya Economy. Second row: Ilene Weinberger, Patsy Burns, Terry Schraub, Dorothy Doyle, Susan Sowarby, Anita Schlect, Lynn Edwards, Donna Johnston, Susan Black, Carole Moore, Linda Dunbar, Beverly Burke. Third row: Mimi Cavender, Sally Spears, Sally Janecek, Anne Swan, Rosie Hicks, Sydnie Denys, Jo Ann Hickman, Jan Scoggins, Diane Poer, Clytie Thomas, Jean Gander, Susie Forney.

The Junior Class center their activities around the Prom which they give for the Seniors in May.

Junior Class

Officers

President ..... BILL MEBANE

Vice-President ..... LINDA XIMENES

Secretary ..... LYNN SCHUTZ

Treasurer ..... CHRISTINE MOENCH

Parliamentarian ..... BOBBIE SCHARLACK

Chaplain ..... BEBE PEACOCK

Sgts.-At-Arms ..... TOM VICKERS
WEST WARD

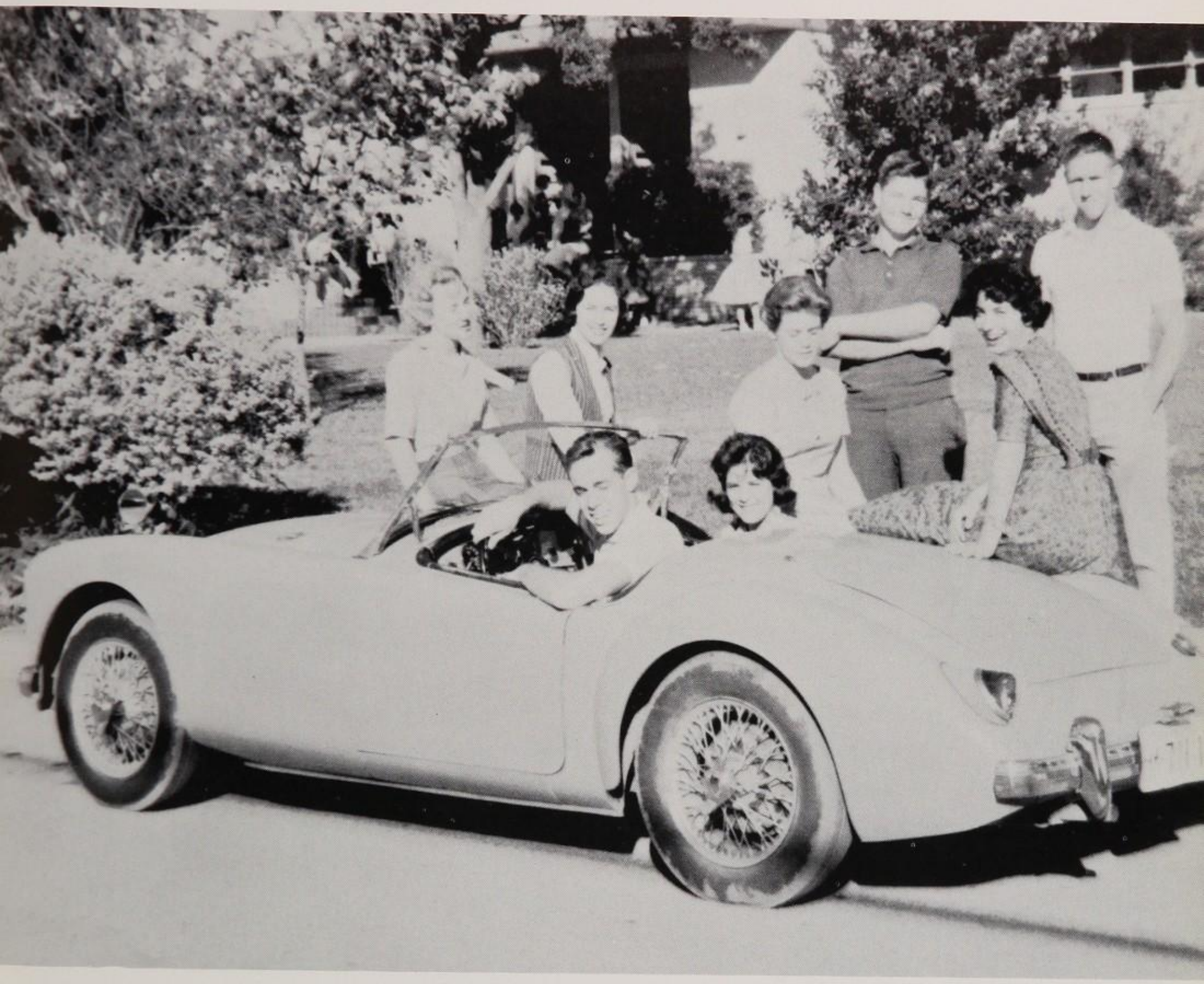

Junior Class

Sue Abad
Jane Abbott
Kirby Adams
Mike Adams
Diane Akin

Carolyn Alsip
Jeff Andrick
Bob Arthur
Walter Bain
Marguerite Baker

He's on the loose with his gun and his pockets ripped off.

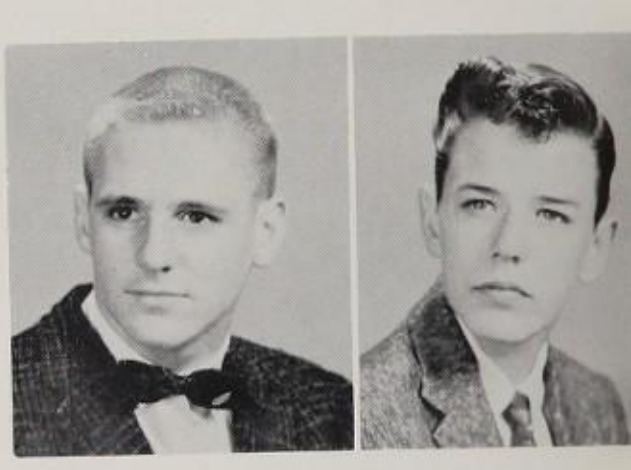

Tim Bankerd David Barabe

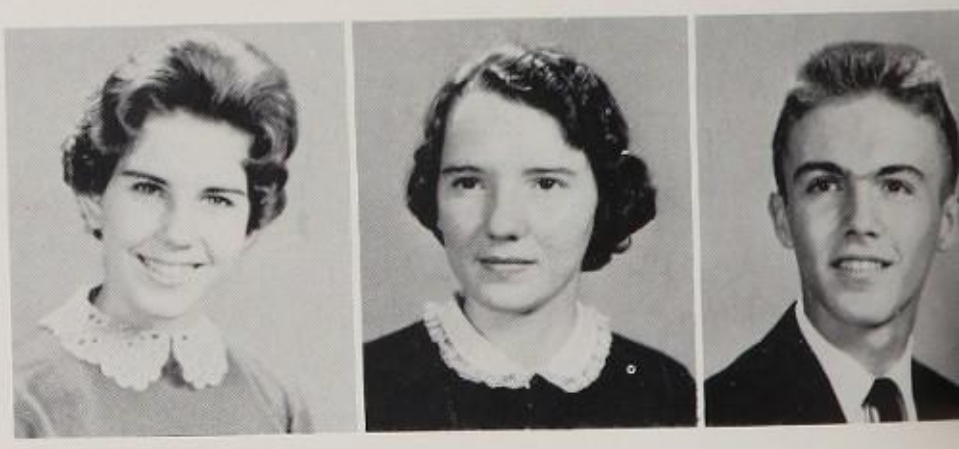

Karen Barnes Shirley Barnum Glyn Barrows

Pete Baxter
Robbye Beauchamp
Peter Benet
Frenchy Benson
Anne Bernhardt

Richard Betts
Barbara Bolding
Harold Bonnett
Lorrie Booth
Dave Boyden

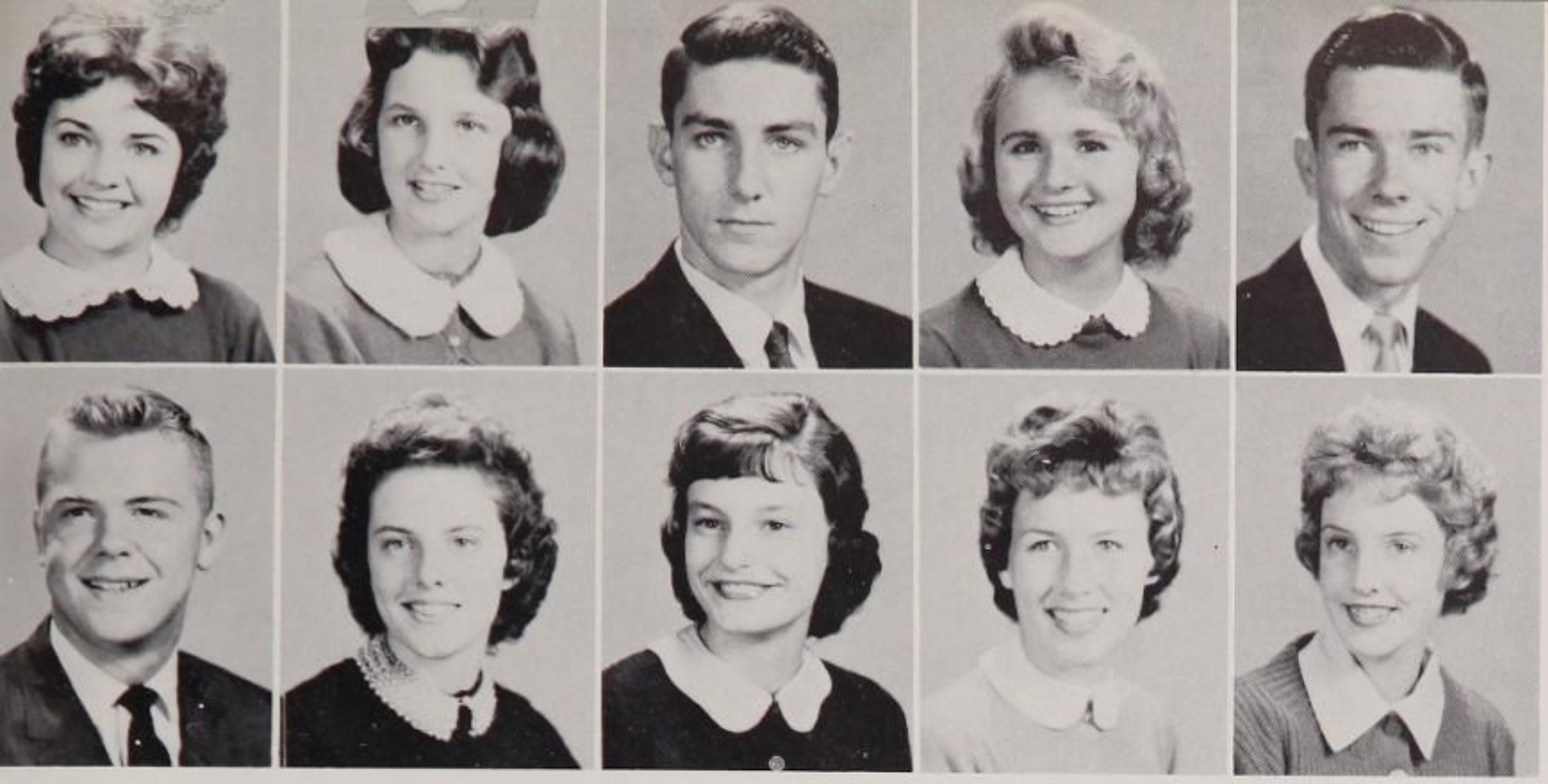

Raye Boyer
Jane Bradford
Pat Brady
Ingrid Brandt-Bey
Bill Braymen

Mike Brenan
Patty Brendler
Betty Brouillette
Prissy Brown
Bryant Browning

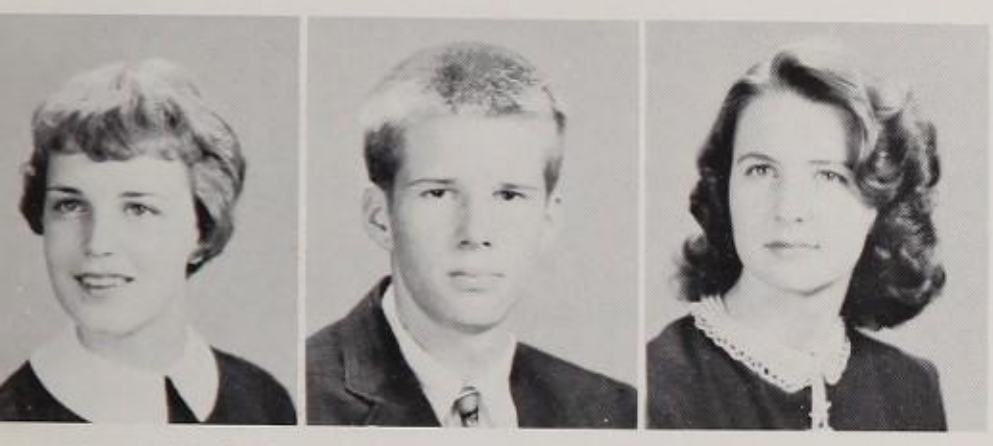

Nancy Brubaker Patty Burk Bruce Bunting

Beverly Burke Patsy Burns

Autographs anyone?

Blaire Busby
Bill Butcher
Joan Buzzini
Connie Caballero
Jim Callaway

Wes Calverly
Kathy Calvert
Jim Carpenter
Dick Carr
Bill Carter

Mary Caruth

George Case

Jo Ann Casey

Ricky Cate

Vinnie Cater

.....Juniors.....

"Hello everybody, hello. We are the Jodies and we're here to welcome you..."

Everyone showed up in their Sunday best for the Sadie Hawkins Dance at the Mule Stall.

A gay Mule Stall party

Sign for a dime!

.....Class Of 61.....

Alan Chalfont

Ruby Cheatham

Pam Childs

Janis Chiles

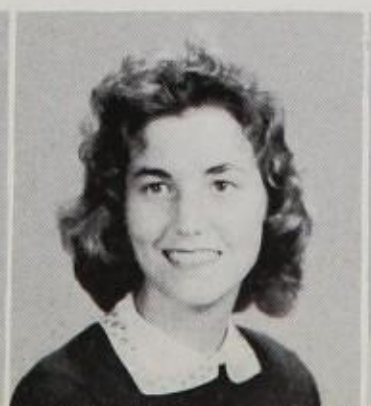

Carlton Church

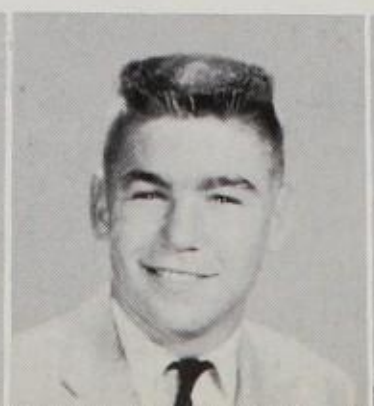

Calvin Classon

Bill Cleveland
Frances Anne Cleveland
Bonnie Cohen
Maunty Collins
Sam Colvert

Doug Connally
Raymond Cook
Chris Cotham
Alwin Coward
Ann Craig

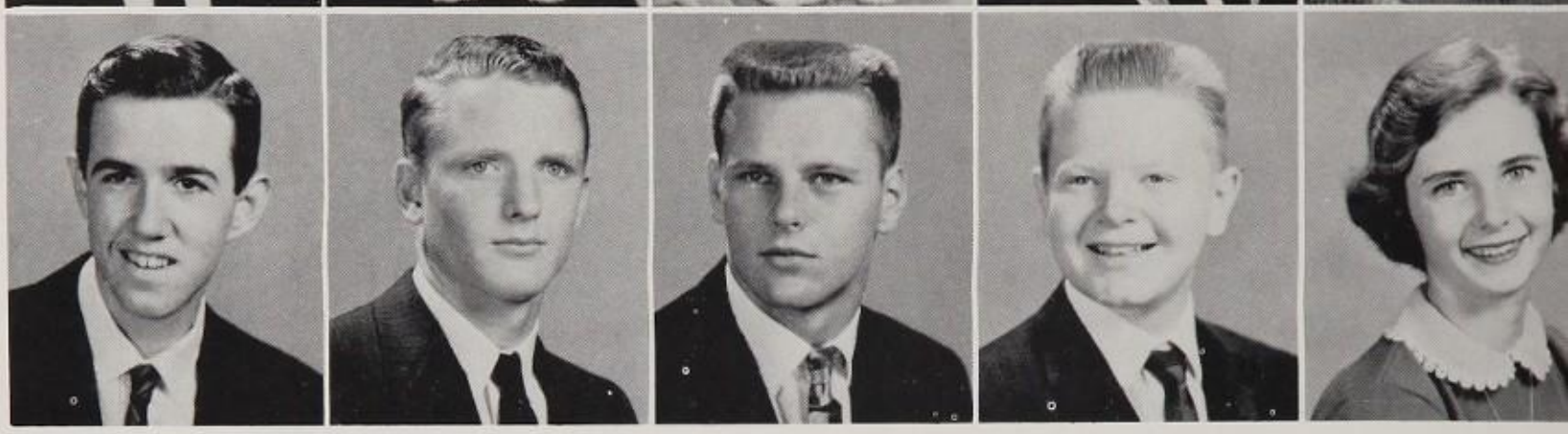

Introducing the new all male cheering section...

Mikie Crane Robin Crow

Jimmy Crumm Bill Cunningham Judy Dauchy

Sydnie Denys
Dennis Doyle
Linda Dullye
Tom Duncan
Martha Dunn

Michele Dupree
Jackie Eakens
Chuck Eiring
Missy Espy
Gail Evans

Tom Ezzell
Andrea Farrow
Diane Fawcus
Martha Fenstermaker
Mary Jo Fernandez

Bill Fitch
Frank Ford
Patsy Ford
Susie Forney
Lesta Frank

Skip Fuhrmann Don Gallaspy Mike Garton

Gary Enos Carol George

Junior Mule Stall president, Don Leonard, enjoys a hill-billy party.

John Gesick
Frank Giammalbo
Tessie Gibbens
Julie Gilden
Don Gillis

Bob Glosserman
Diana Goleman
Jim Goodnight
Bobby Gossett
Jim Grant

Joyce Groogar

Randy Guess

Gary Gunn

Ray Guzman

Jacquelyn Haly

Juniors

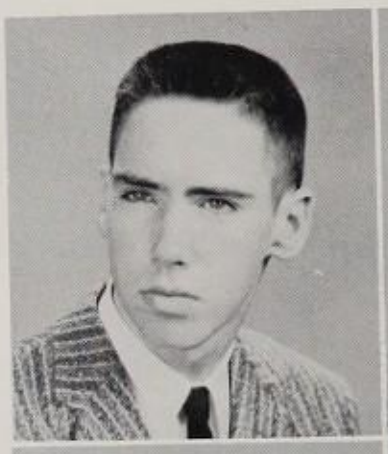

Ronnie Hanson
Bob Hattan

Maryann Hatter
Charles Haymore

Deborah Daniels welcomes a foreign student from Laos to San Antonio.

Class Of 61

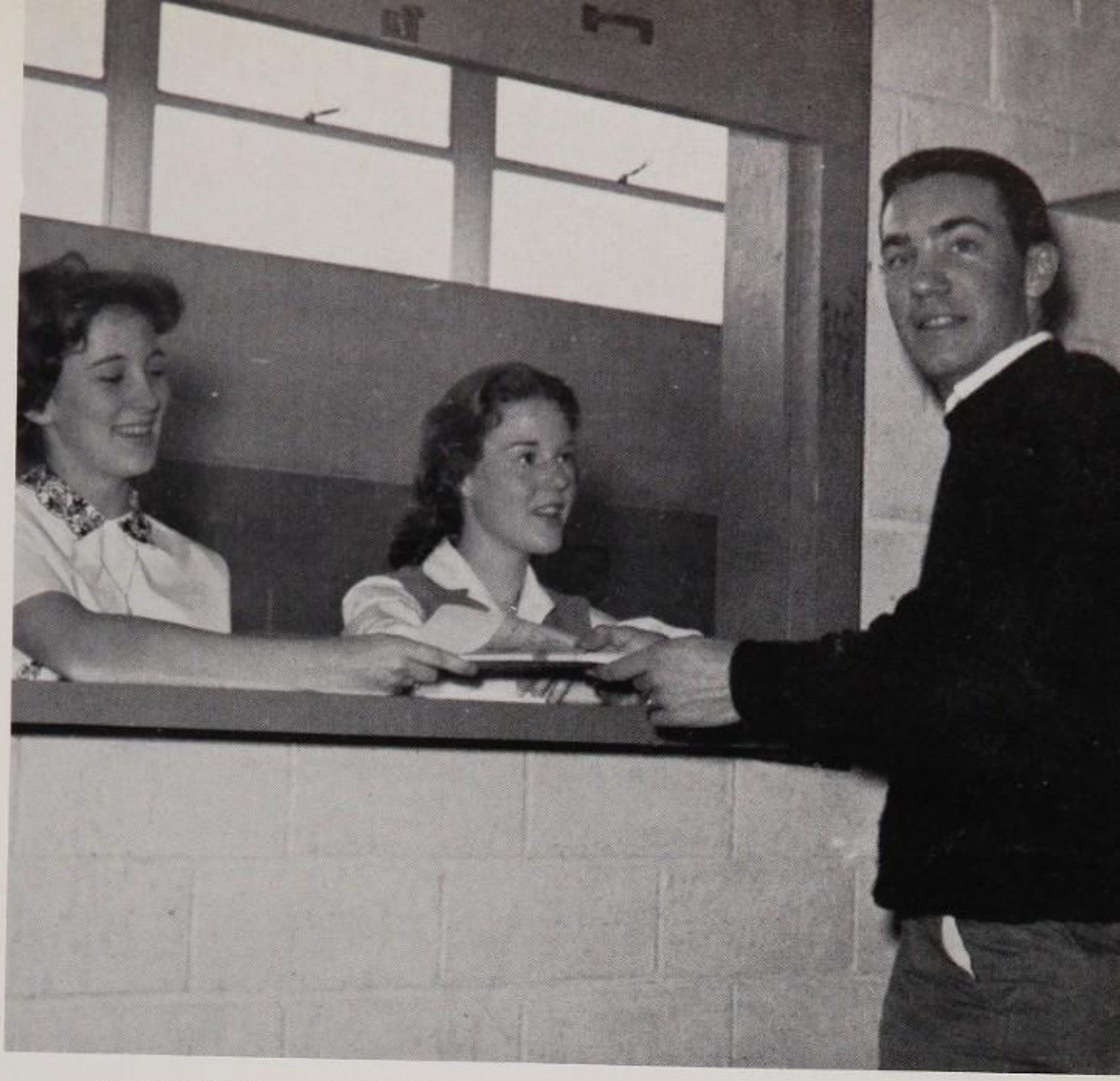

Barbara Bolding and Cynthia Thompson patronize Bill Randol's trading post.

Chris Hendrie
Peter Hennessey

Judy Herman
Joyce Hibbs

Jo Ann Hickman

Gerry Hilbert

Alfred Hill

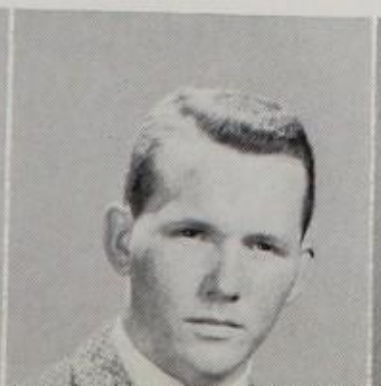

Barby Hobbs

Karen Hodges

Kenneth Hoffman

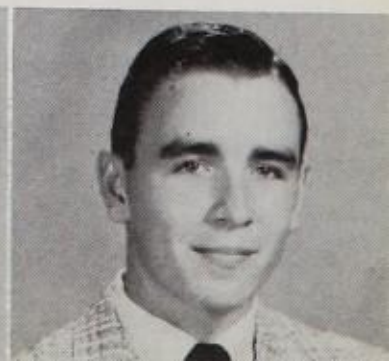

Steve Holbrook
Cinda Holt
Robinanne Holzworth
Margo Hoover
Bill Horton

Jo Houston
Jack Howard
Sharon Howard
Billy Hubbard
Jerry Huff

A typical Saturday paper drive.

Carlita Hughes Clayton Hughes

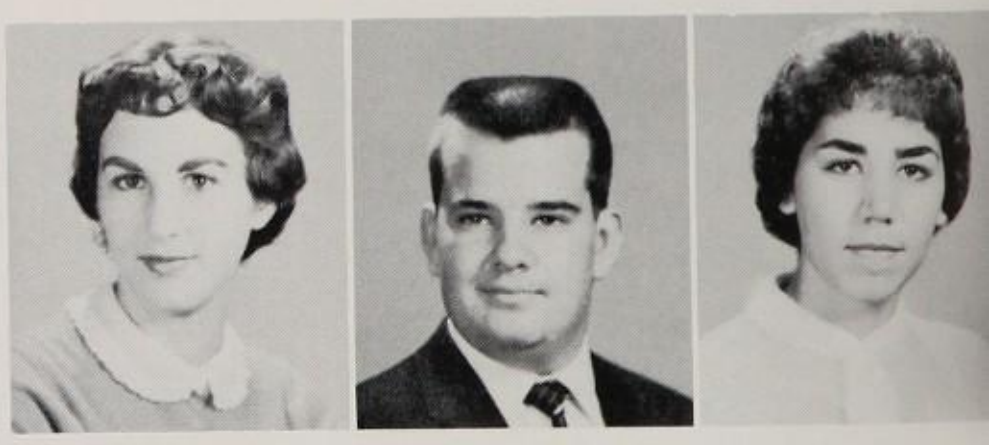

Paula Hughley Clay Hulen Anna May Huron

Sue Houston
Mike Jackson
Jo Jakle
Phyllis Jenks
Linda Jennison

Donna Johnson
Grey Johnson
Steven Jones
Steve Kane
Stan Kearl

Charles Keeling
Ed Kelso
Pat Keogh
Monty Kilian
Carolyn Kimmerle

Gerry Kitchen
Jackie Knight
Steve Koehl
Lou Kost
Gene Kurtz

Ronnie Kuykendall Sandy Lankford John LaRoche

Bill Lee Robert Lee

Walter Bain and date.

John LeFlore
George Lenehan
Don Leonard
John Lote
Betty-Bob Mallory

Patsy Martyn
Jimi Masters
Ellen Mattison
Billy Mays
Juanita McGibray

Mike McGoodwin

Tex McIver

Tom McKelvey

Diane McKinney

Ray McMillon

.....Juniors.....

Diane Colvert, Jackie Simpson and Lynn Schutz help Mrs. White in the Attendance Office.

Western style was the theme.

Mummy, Andrea Farrow, shocks poor Bobby Scharlack in the Spurs pin-up boy assembly.

Students concentrate on six weeks exams.

.....Class of 61.....

Bill Mebane

Erick Menger

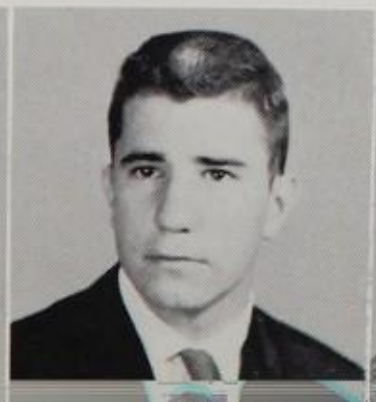

Bob Miller

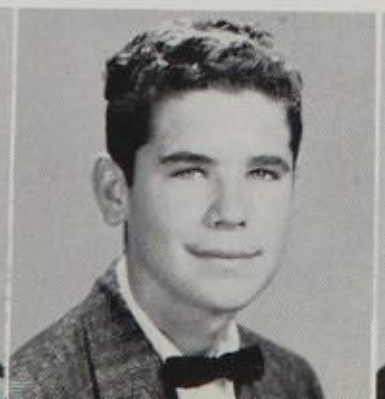

Judy Miller

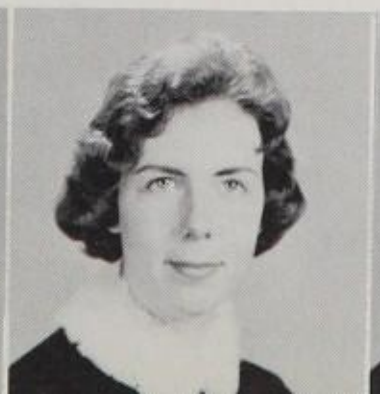

Con Mims

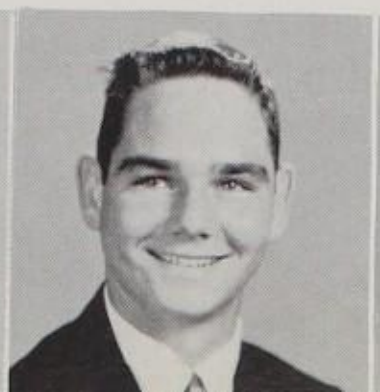

Margaret Minshall

Bonnie Mitchell
Tom Mock
Christine Moench
Joe Moore
Chuck Moseley

Harold Moursund
Jerry Mumme
Kenneth Munson
Norman Nelson
Kay Neumann

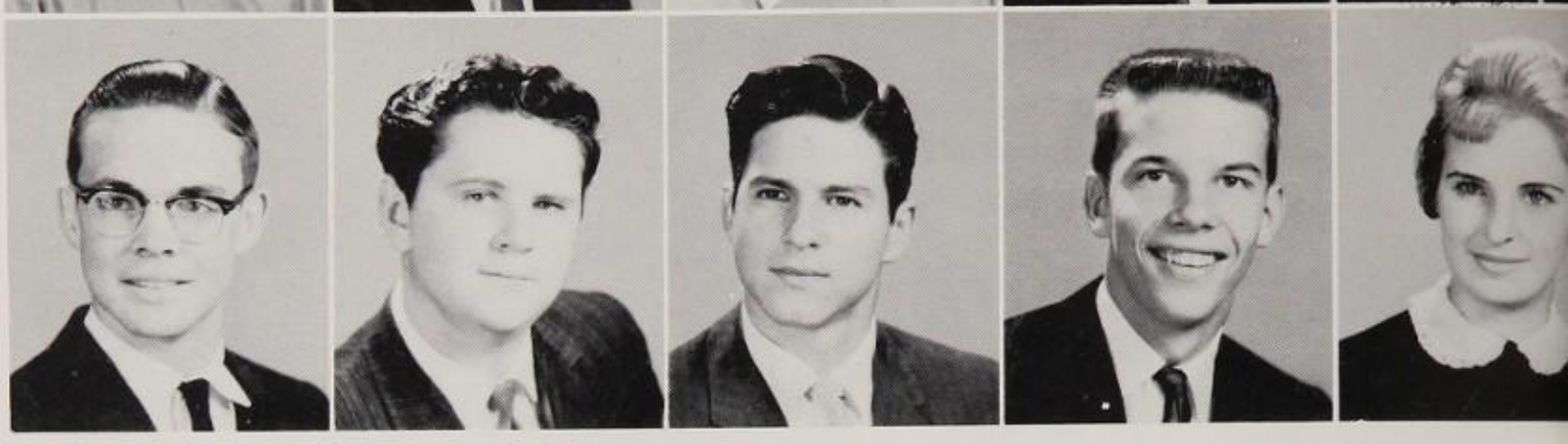

Juniors, Cynthia Thompson and Norman Nelson, "barter" with Barbara Bolding at the trading post.

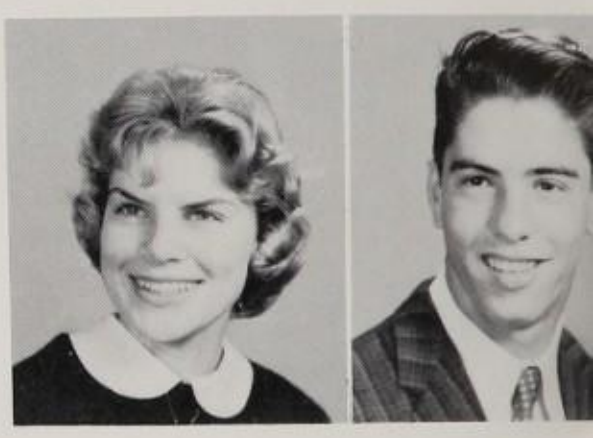

Shirley Niehaus Robert Oakley

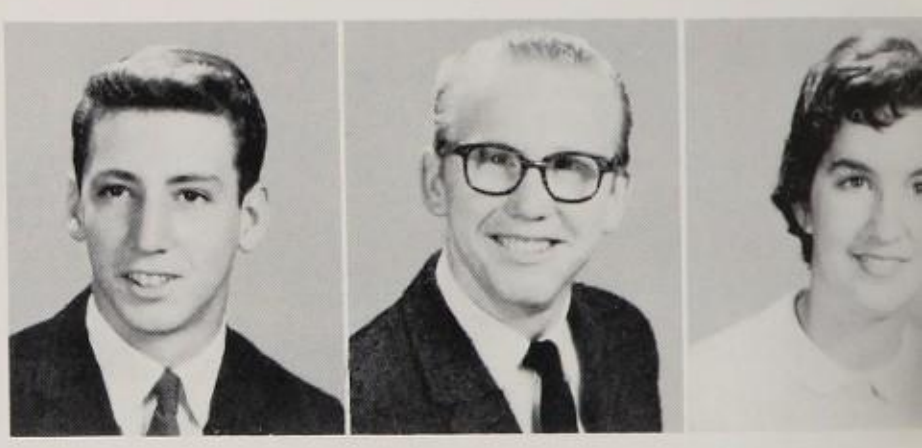

Gresham Orrison Hugh Overfield Lynn Owen

Richard Pagano
Maryvonne Paju
Patricia Parker
Judie Porter
Tony Pate

Sam Patten
Frank Patton
Judye Payne
Bebe Peacock
Robert Peavy

Gayle Pengelly
Esther Penner
Barbara Pervier
Wally Petersen
Carolyn Pfeil

Lynne Pickering
Diane Poer
Bruce Pool
Ben Pratt
Phil Preis

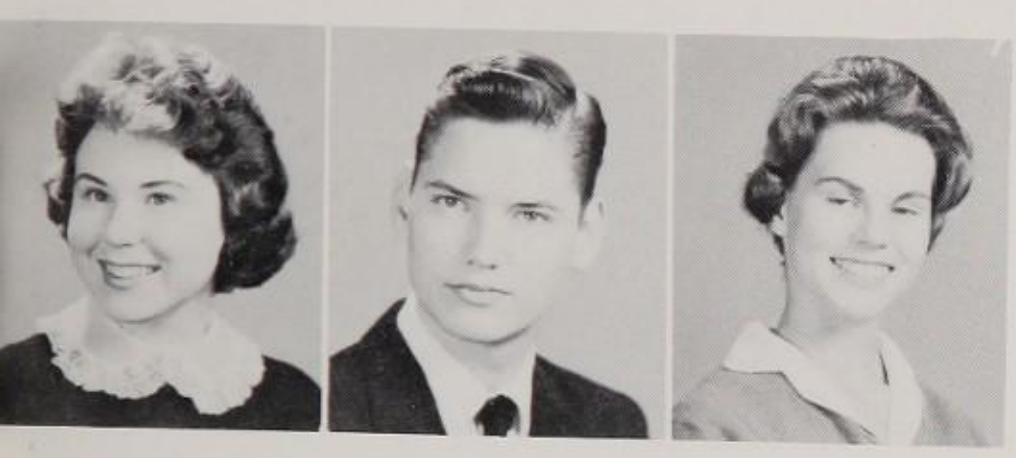

Patsy Price Robert Price Sally Pridgen

Steve Kane, Lou Kost, Ken Munson, and Lin Weems do dilligent research work in the library.

Jerry Pruitt Vick Putman

Virgie Pyles
Judy Raine
Anne Randall
Judy Reddell
Jackie Reeve

Henry Reginer
Cheryl Reid
Dorothy Remy
Grace Richardson
Rick Riordan

Nancy Roberson
Marilyn Roberts
Sarah Roberts
George Rose
Carol Rosenzweig

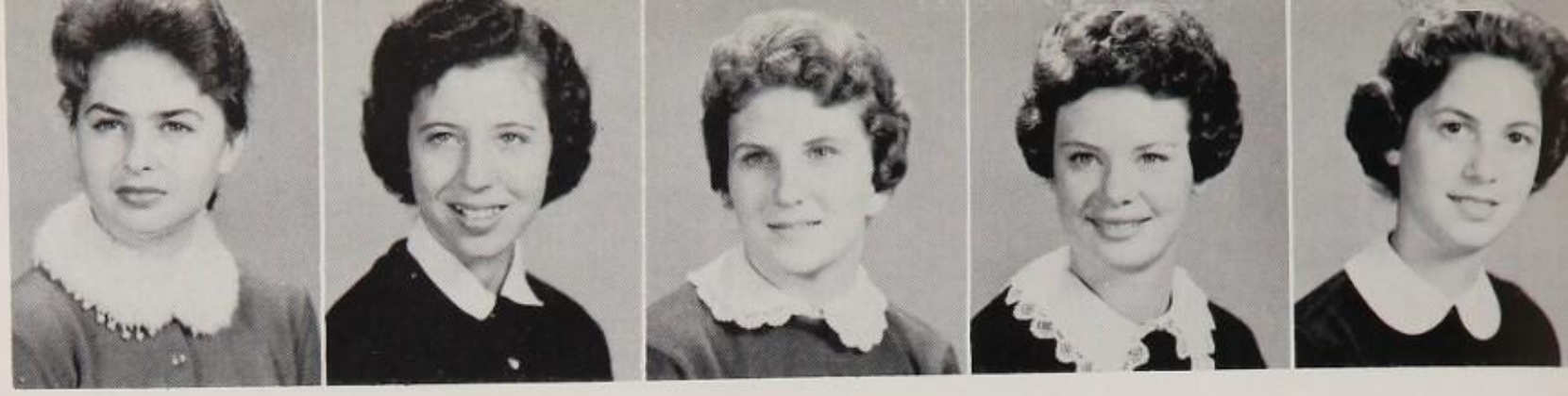

Dick Rouillard

Ronald Rummel

....Juniors.....

Diana Rushing

Michael Sachnowitz

Junior members of Los Amigos prepare for the annual Valentine carnation sale.

Class Of 61

Style conscious home-makers, Mrs. Earle and Carolyn Alsip

Mary Kay Sammis

Rocky Sanders

Ricky Sasse

Dee Savage

Bobbie Scharlack

Cheryl Schorp

Patty Jo Schlather

Lynne Schutz

Lynda Scott

Susan Sethness

Bill Shaw
Bob Shayler
Mike Sherman
Jane Shotts
Billy Shrader

Marshall Sideman
Jackie Simpson
Dick Sinkin
Rick Sipes
Becky Smith

Santa Claus visits the junior Spurs.

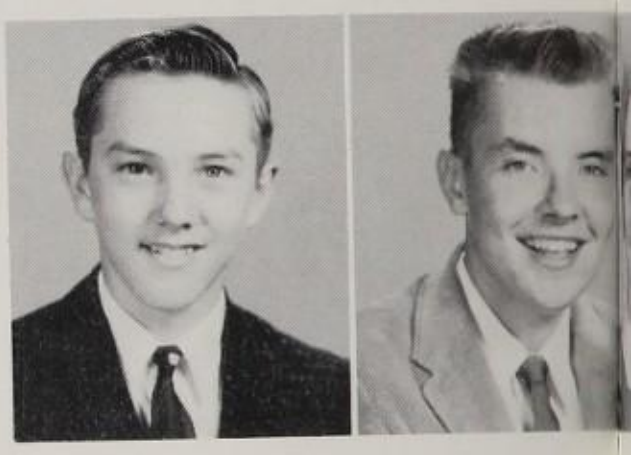

Charles Smith David Smith

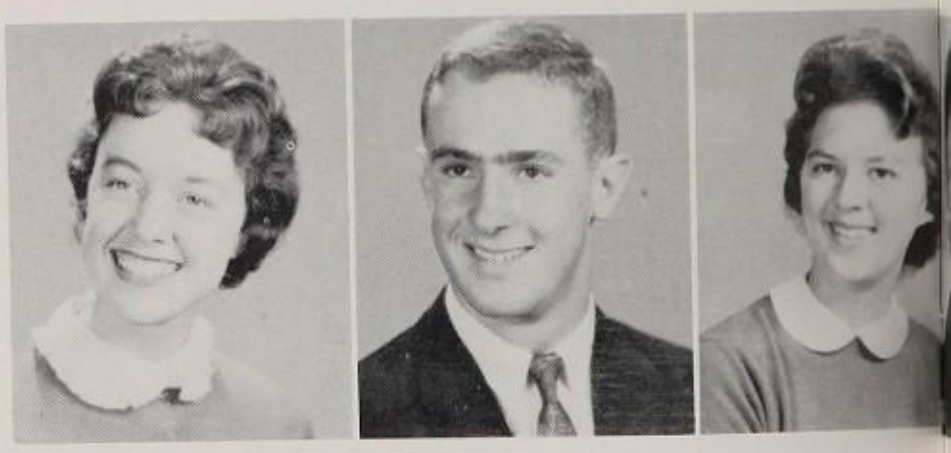

Sharon Snider Bob Sohn Myrna Sprowl

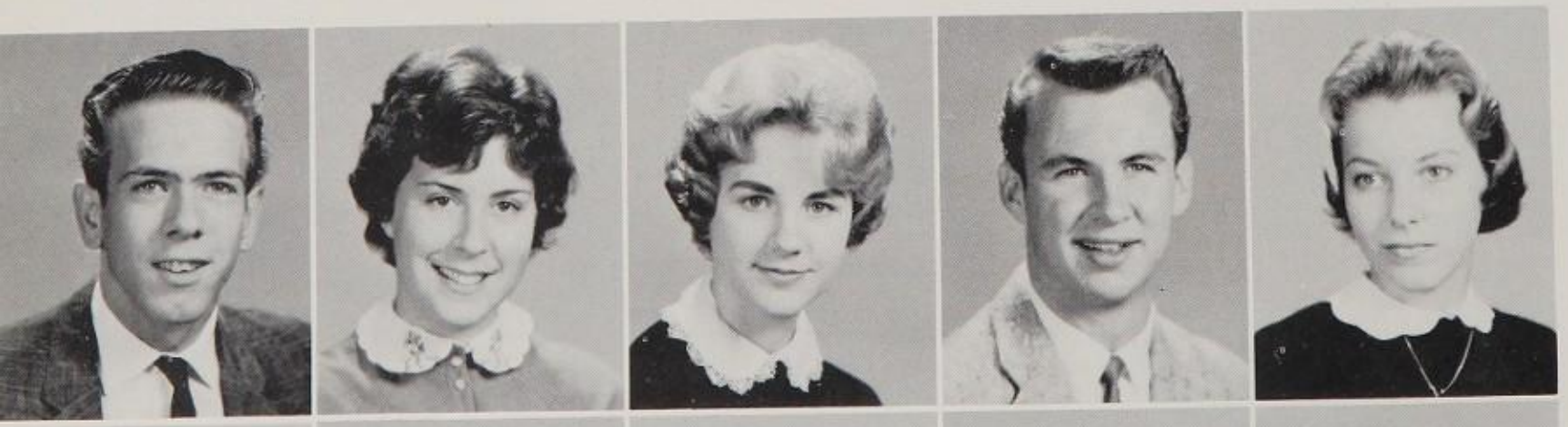

Jimmy Stakes
Carla Steinberg
Sallie Steves
George Stone
Billie Street

Jimmy Stutler
Paul Sullivan
Ann Swan
Patty Tachoir
Carol Tate

Peggy Taylor
Star Taylor
Pam Tennis
Rick Thom
Cynthia Thompson

Jim Thompson
Pat Thompson
Bob Thompson
Maurice Thorman
Don Tobin

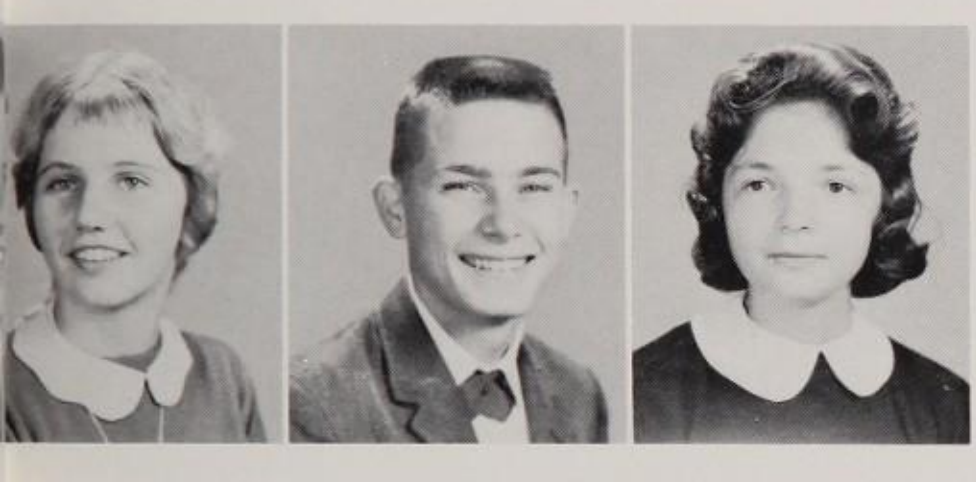

Mary Hart Tollette Steve Turbeville Olga Urrutia

Tom Vickers George Vordenbaum

Billie Street, and Jane Shotts with corsages for Senior Night, November 13, 1959.

Joan Volfsons
Judie Waitz
Walter Walthall
West Ward
Johnell Ware

Ron Watson
Karen Webber
Hank Webster
Lin Weems
Rachel Wentworth

Jimmy White

Mary Whittemore

Leighton Wier

Ravern Williams

Sue Wise

Buddy Wolfe

Juniors

Kay Worrel

English students in action.

Class Of 61

Spur pin-up boy Bill Thomas and excited fans.

Lou Kost and Jackie Reeves are whooping-it-up at a Phi-H-Y party.

Dorothy Wyatt

Linda Ximines

Richard Yeager

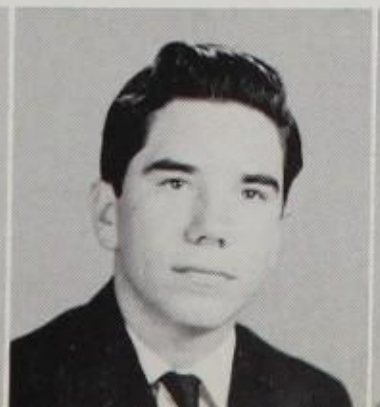

Elise Zerr

Bobby Zimmermann

Ulf Zimmermann

Elections

Andrea Farrow, Patsy Burns, Jackie Knight, Patty Parker, and Jane Shotts pose after being tapped cheerleaders for 1960-61.

New cheerleaders-Jackie...

...Patsy...

The Spur Major and Majorette hopefuls are tense during tryouts.

...Jane!!!!!

These are the new Spur officers for 1960-61.

Students vote for Student Council leaders for 1960-61.

Ginger Heisler and Frank Phillips find that they are the Senior Play leaders.

Jackie Simpson, new Chaps president, and Mickey Fox, chaplain, clean up after the Chap's social.

Senior Play...

Favorites...

Spring .....

Spring is here and we're circling around the last bend with spring sports, prom, and graduation.

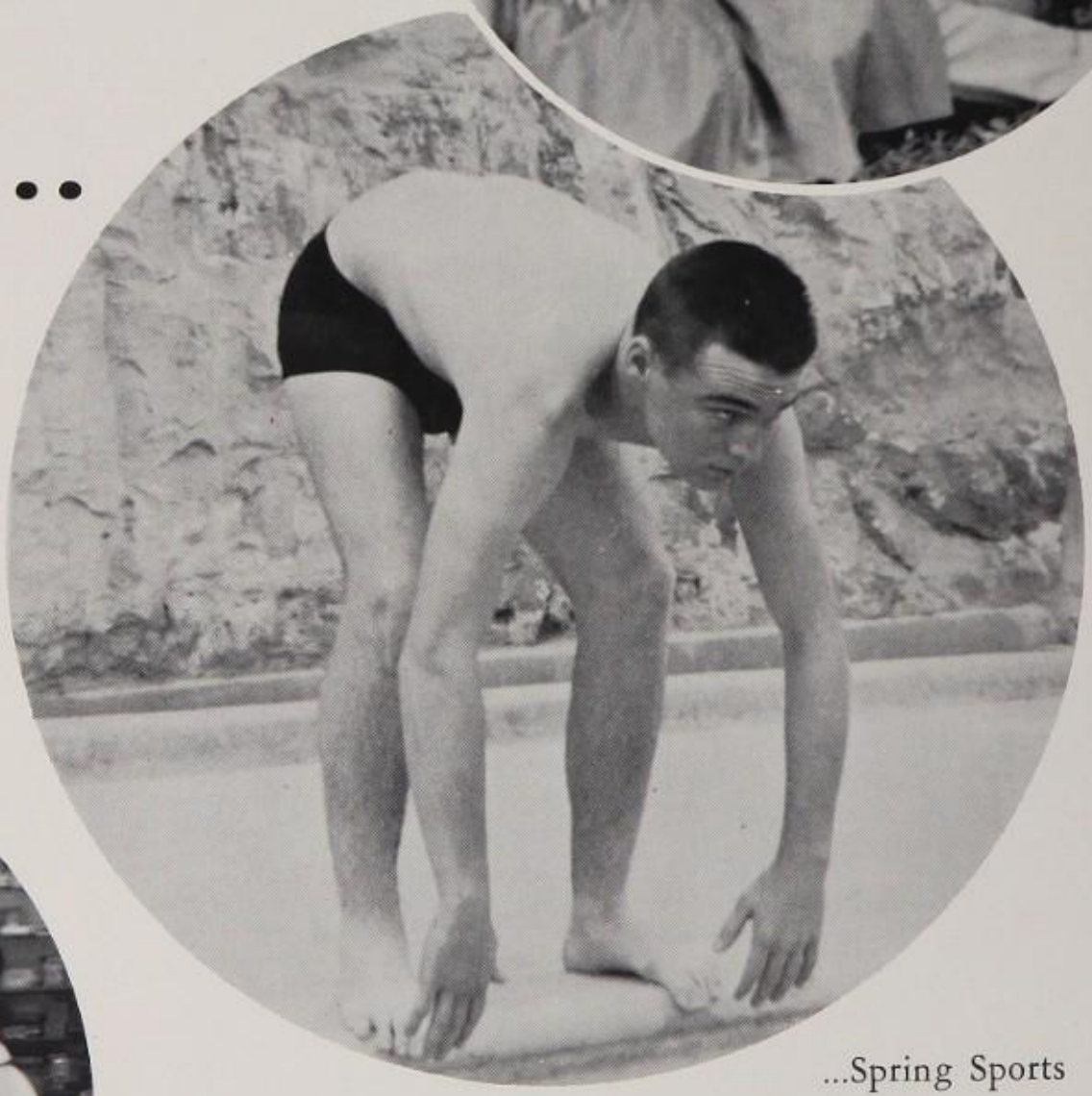

...Spring Sports

Ads...

6709
6204
7497

Favorites

Anita Bell and Tom Davies were chosen the Most Popular Seniors for 1959-60.

Carol Cory and Jan Lodal smile happily after being chosen as the Most Representative Seniors.

Juniors Linda Ximenes and Bill Mebane were chosen as the Most Representative Juniors.

Most Representative Sophomores Leslie Priddy and Don Schaezler

Most Representative Freshmen, Kathy Hobbs and Edward Tatum offer each other their congratulations.

Nominee
Betsy Clark

Nominee
Linda McDaniel

Most Popular Girl
Anita Bell

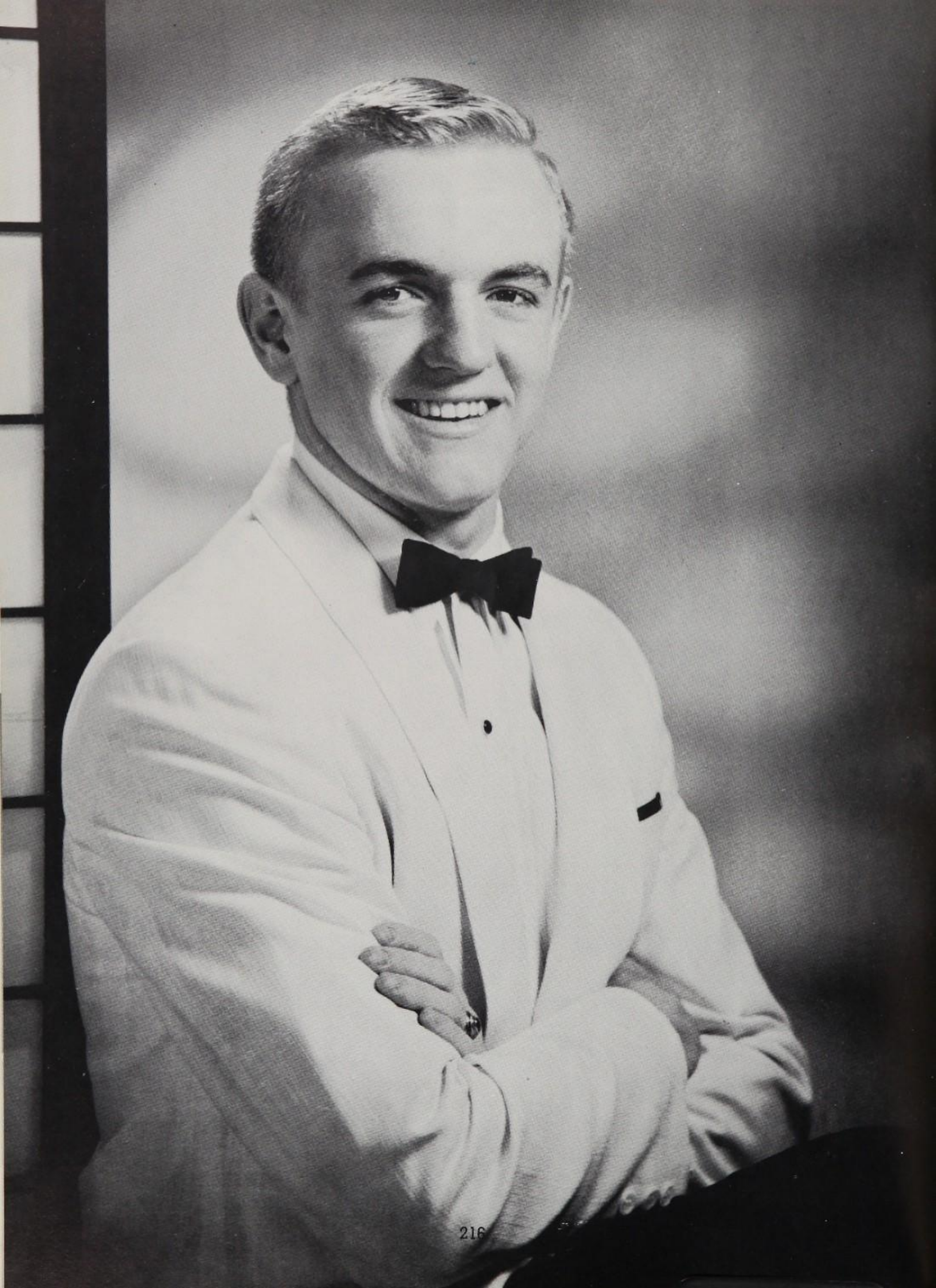

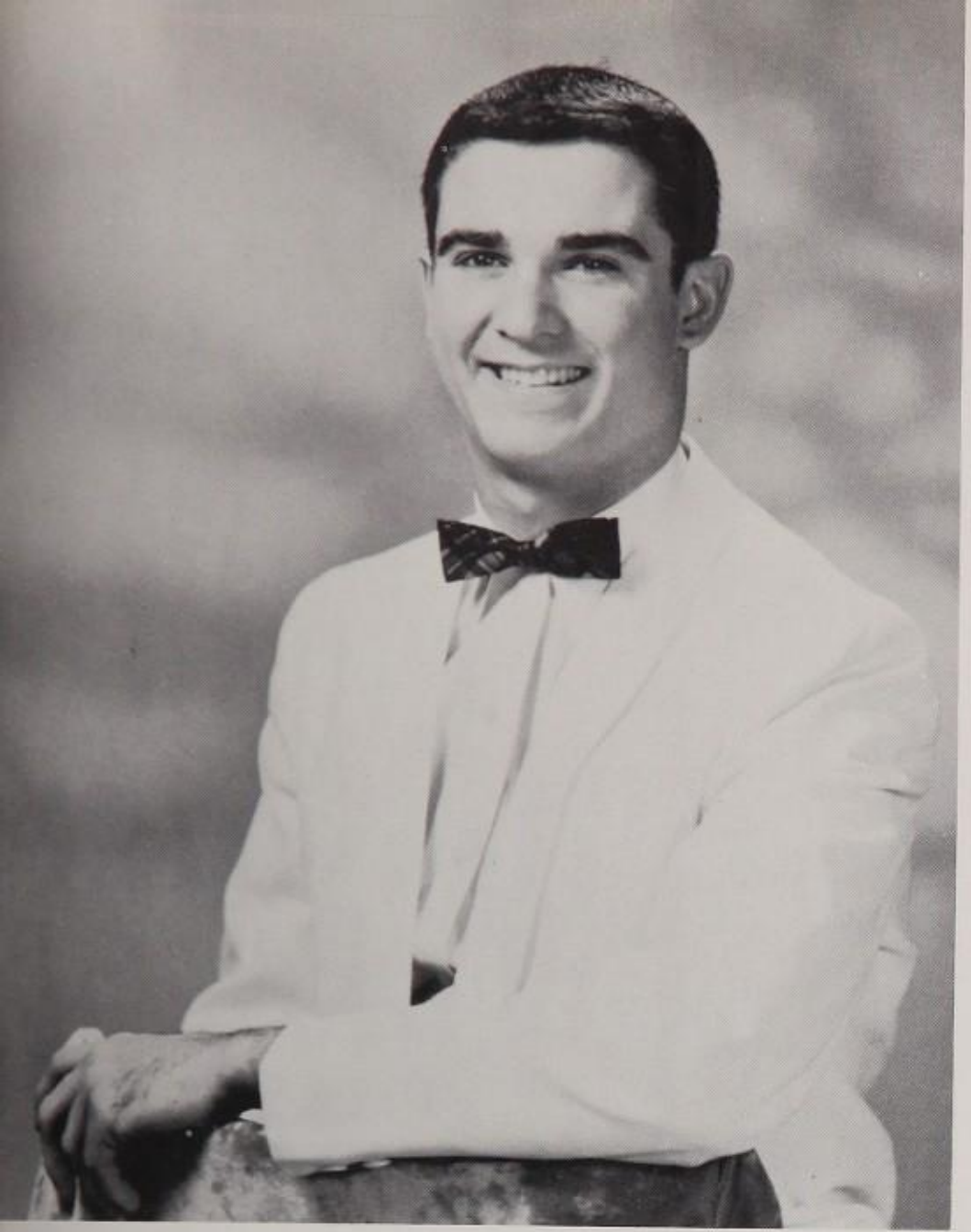

Nominee
Corky Carnahan

Nominee
Larry Hall

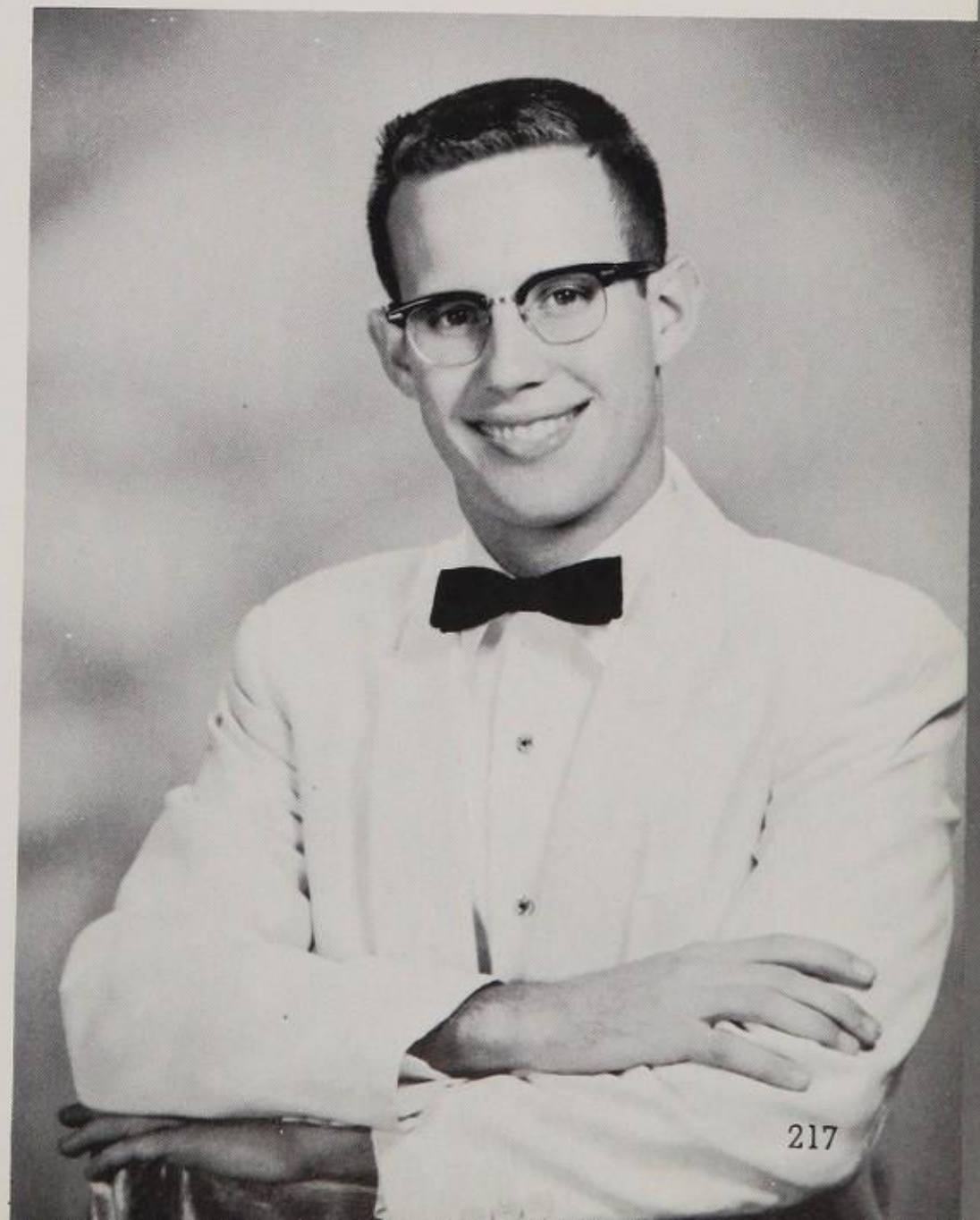

Most Popular
Boy
Tom Davies

Nominee
Judy Gerald

Nominee
Jo Lynne Musselman

Most
Representative
Senior Girl
Carol Cory

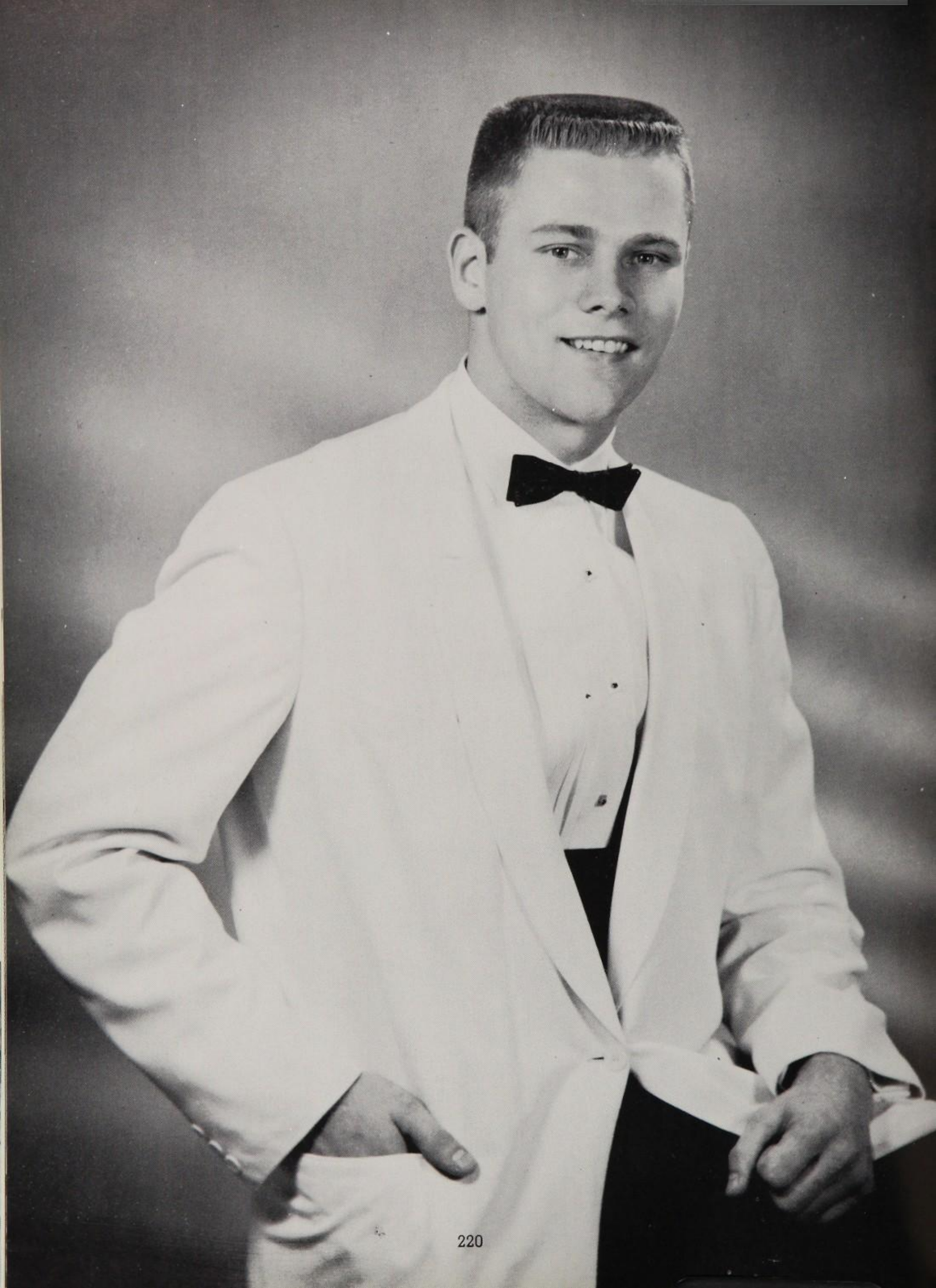

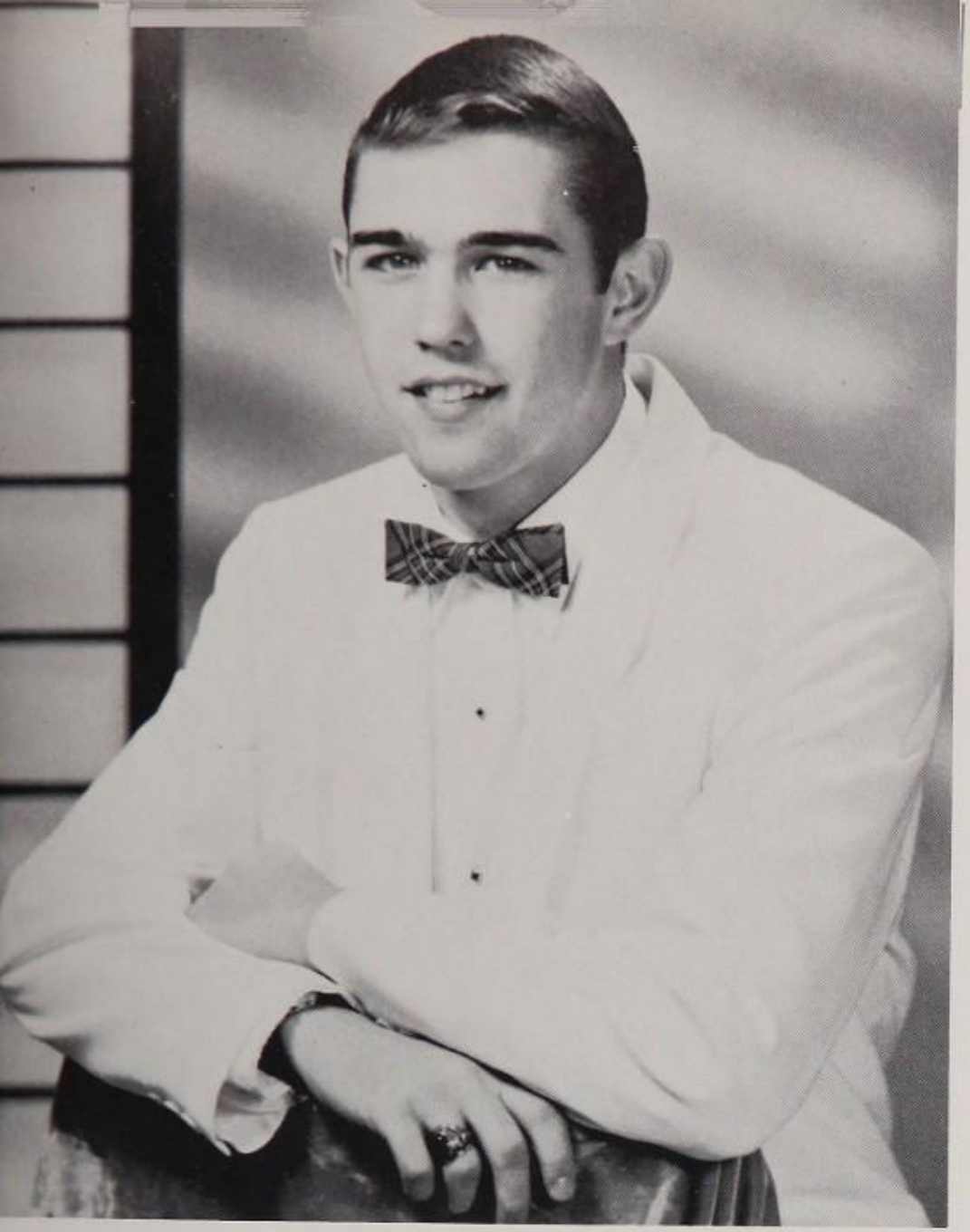

Nominee
John Tate

Nominee
Jackie Zimmerman

Most
Representative
Senior Boy
Jan Lodal

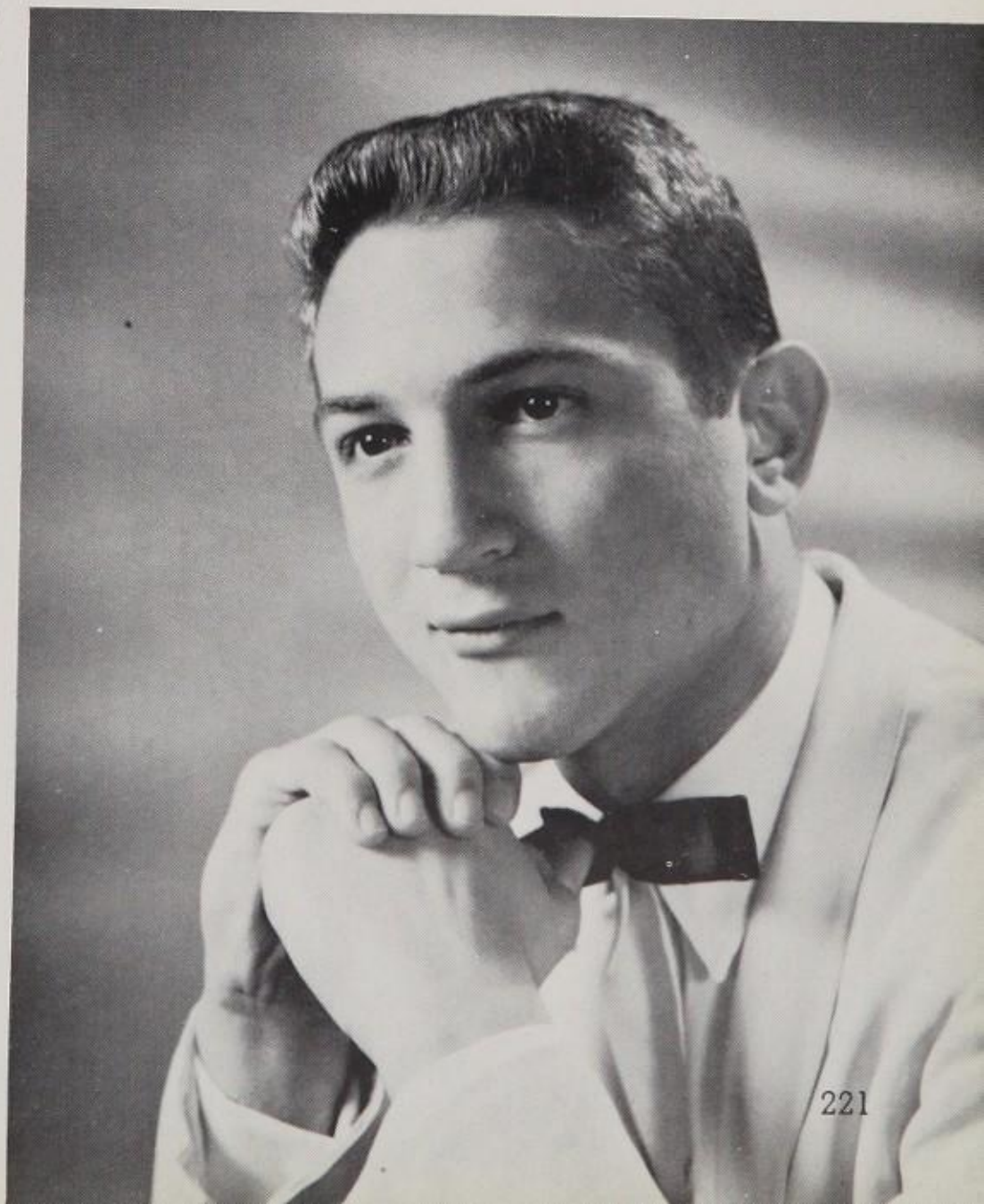

Nominee
Joan Buzzini

Nominee
Jackie Knight

Most
Representative
Junior Girl
Linda Ximines

Nominee
Bobby
Zimmerman

Nominee
Mike Brenan

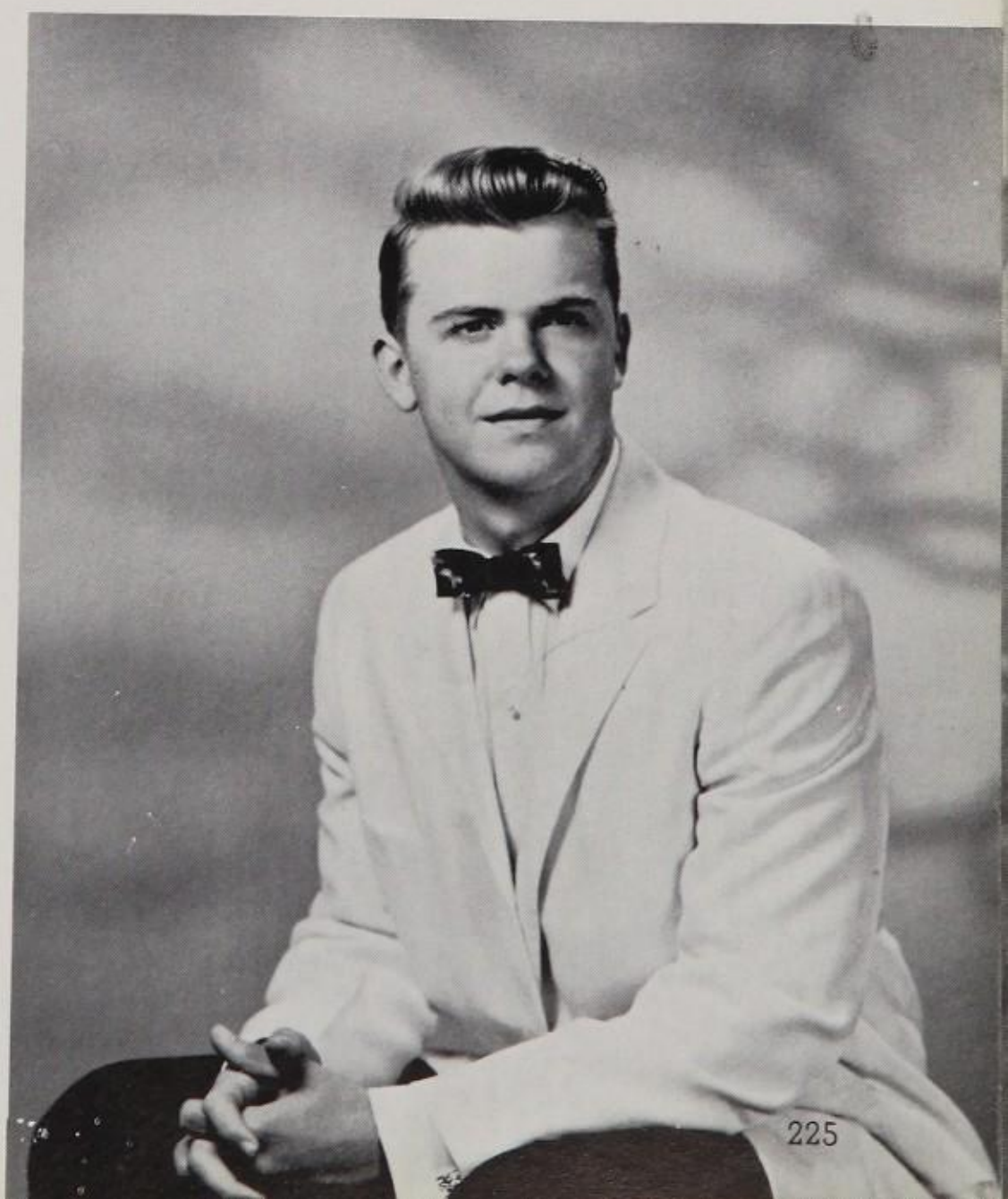

Most
Representative
Junior Boy
Bill Mebane

Nominee
Jane Chipley

Nominee
Phyllis Reid

Most
Representative
Sophomore Gir
Leslie Priddy

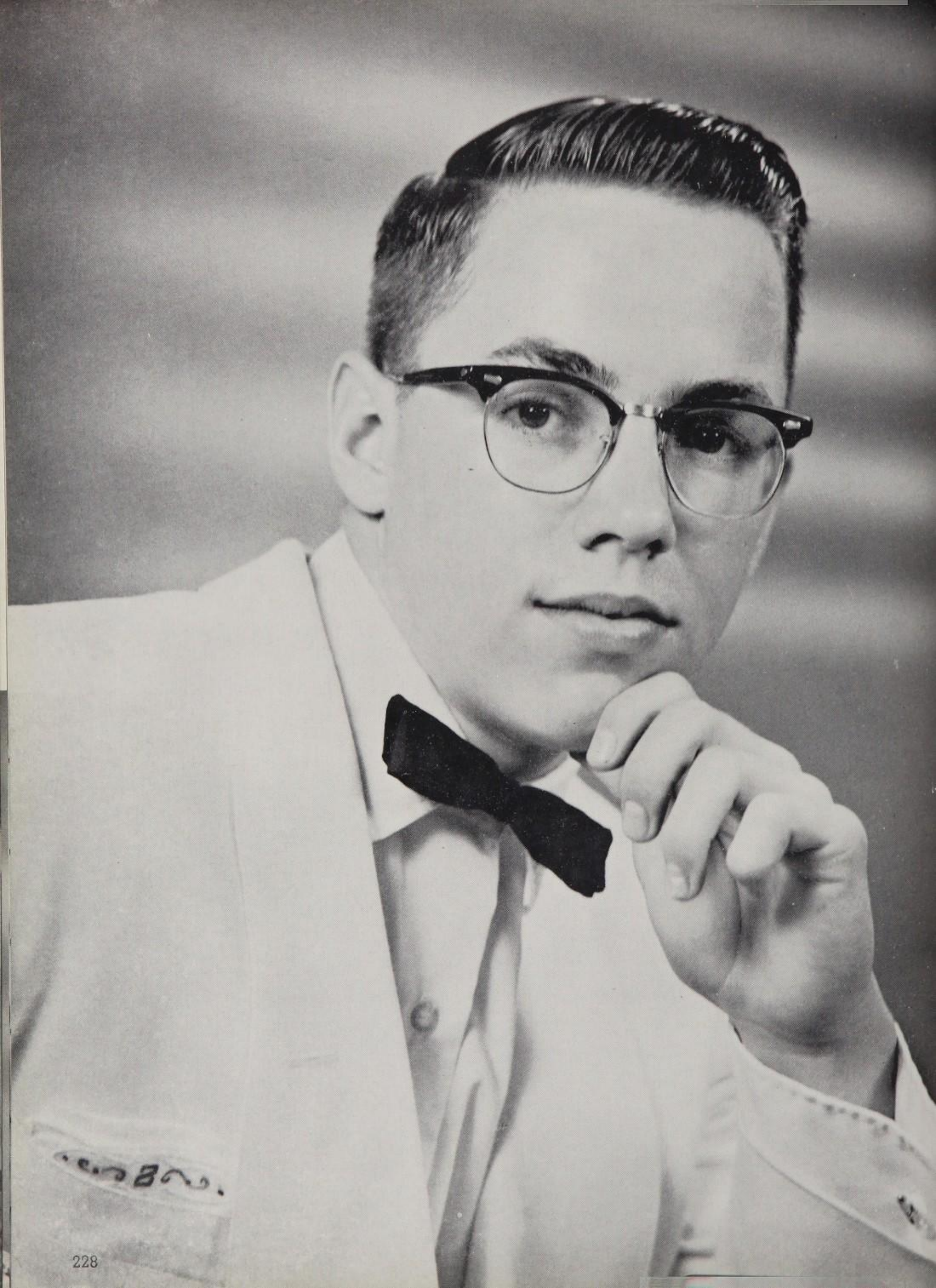

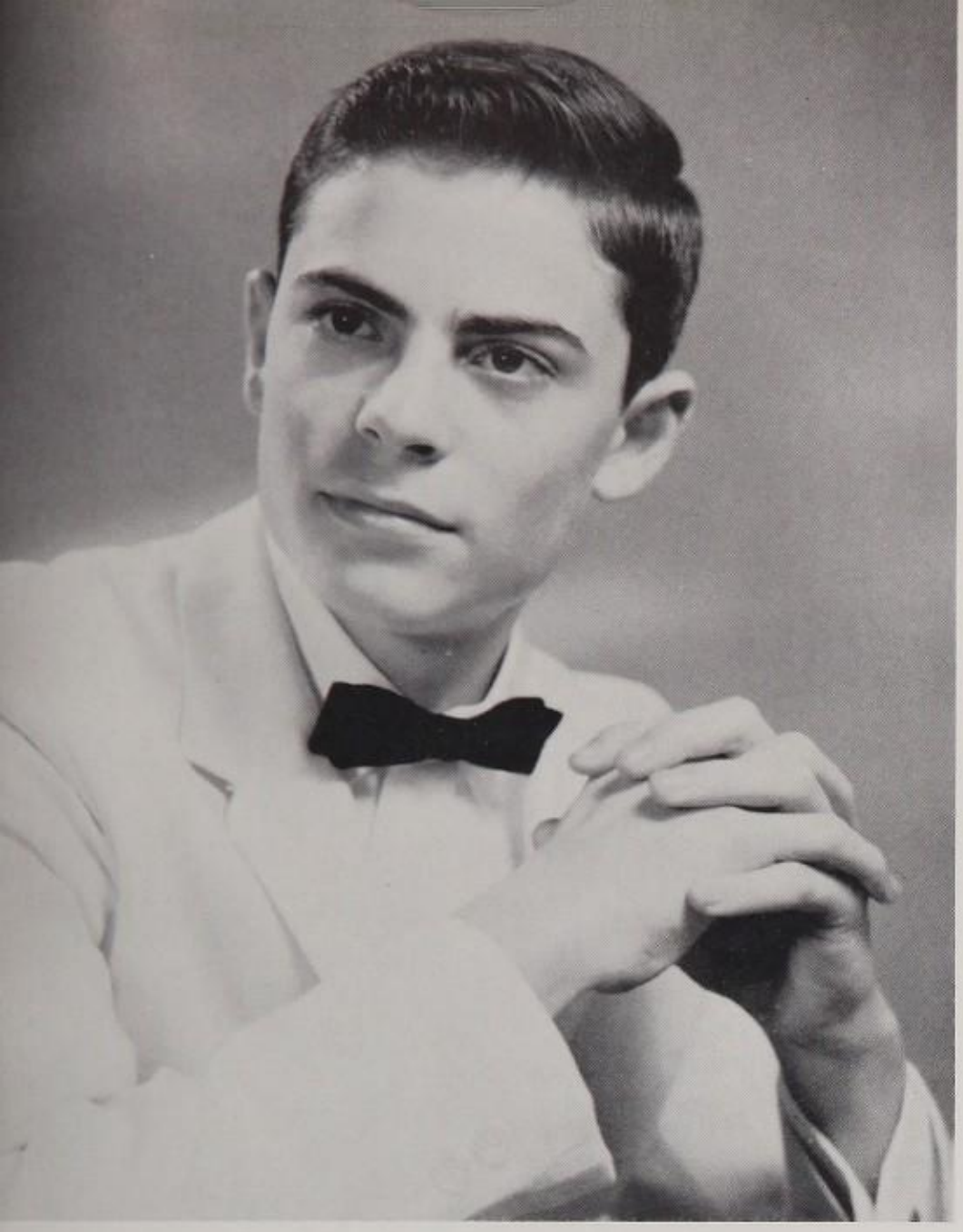

Nominee
Fred Kass

Nominee
John Holmgreen

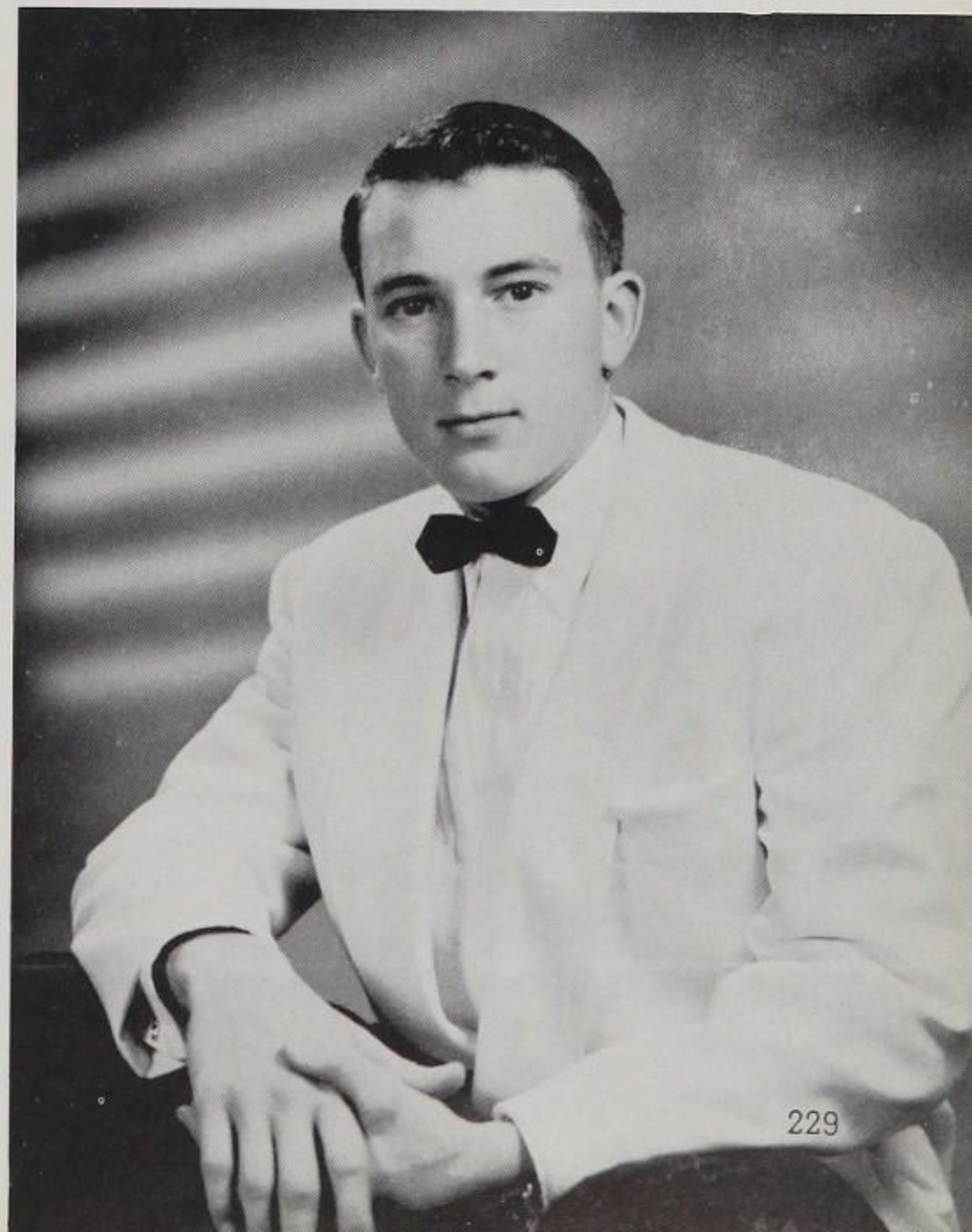

Most
Representative
Sophomore Boy
Don Schaezler

Nominee
Sally Burns

Nominee
Gay Farrow

Most
Representative
Freshman Girl
Kathy Hobbs

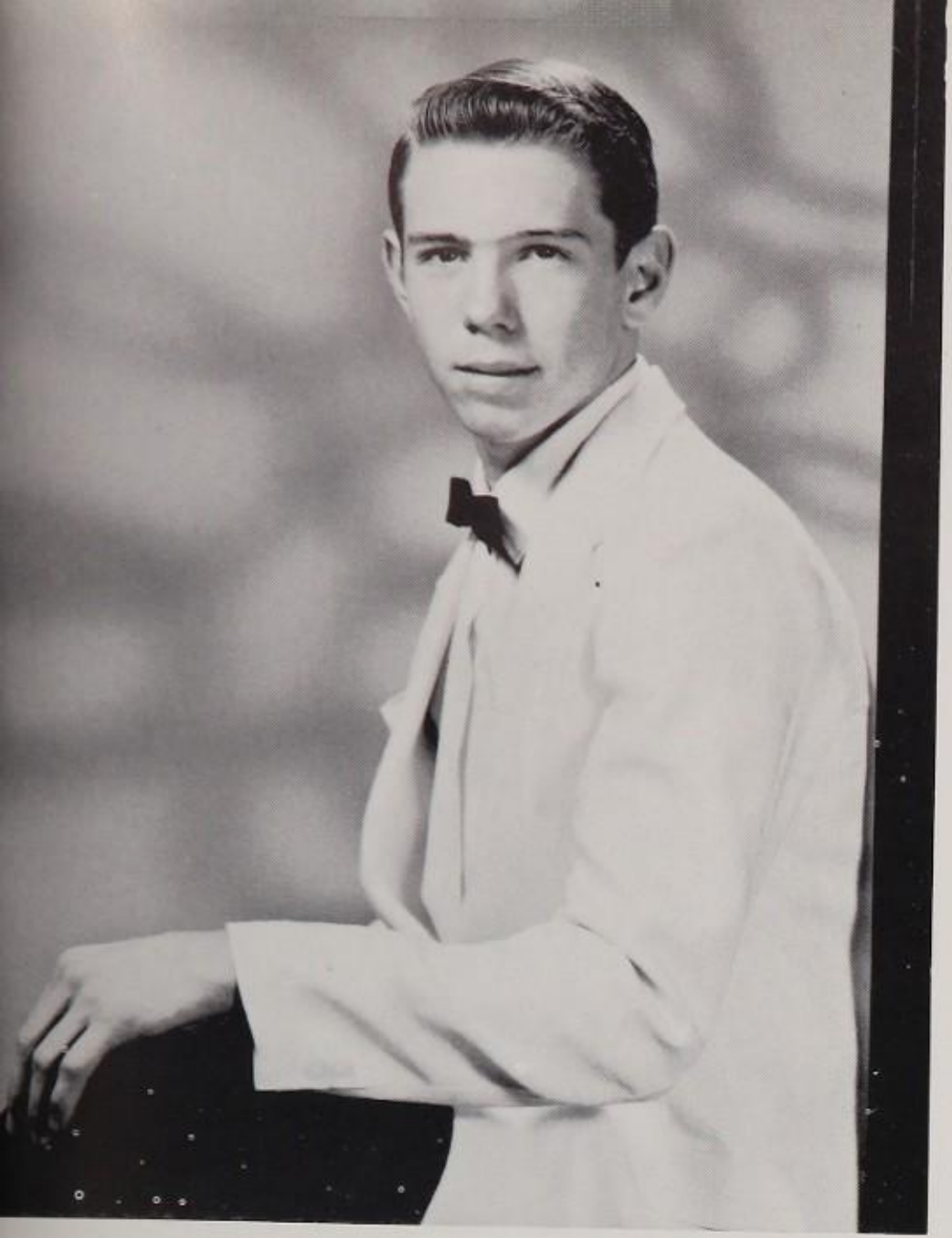

Nominee
George Rall

Nominee
Charles Tate

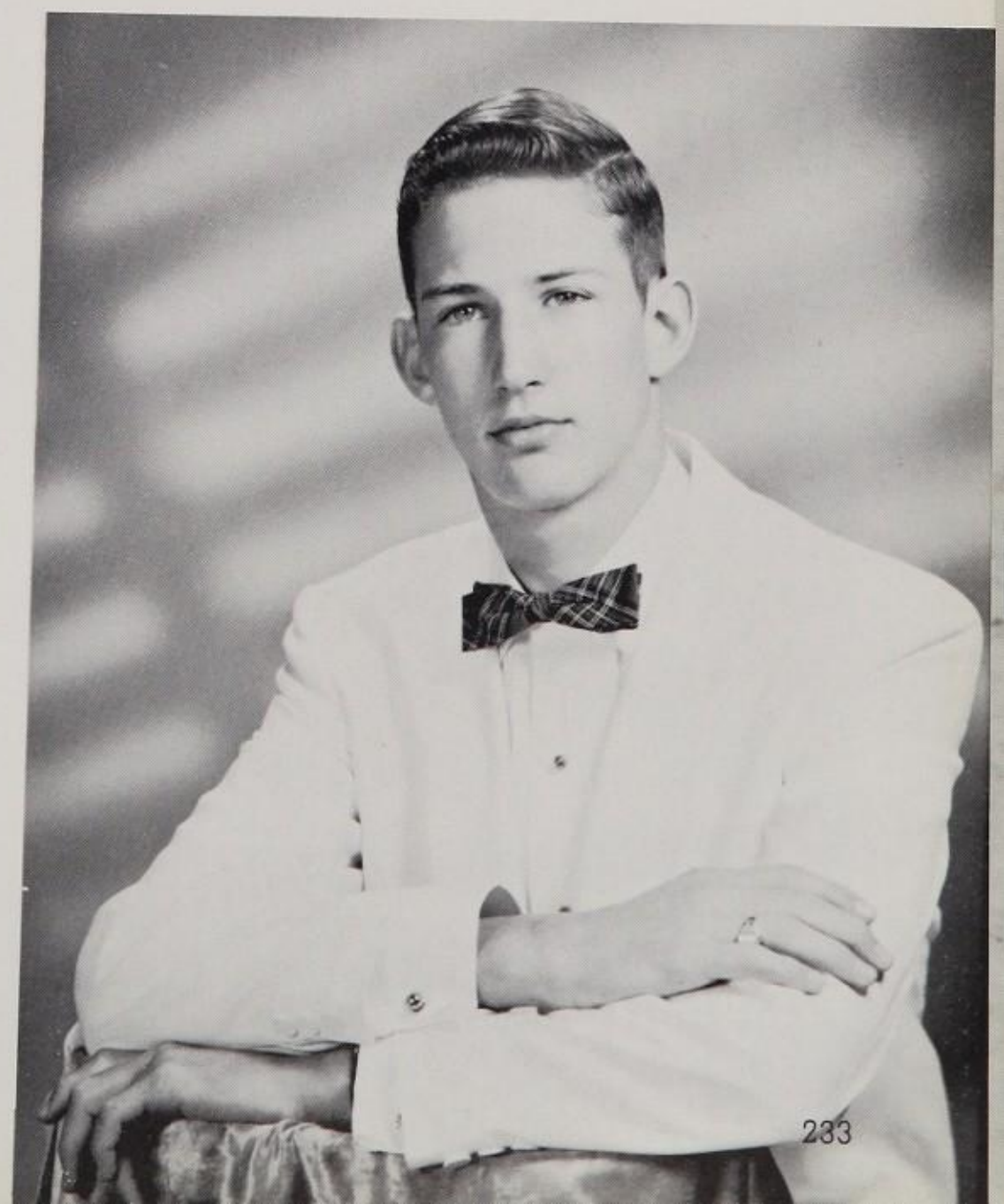

Most
Representative
Freshman Boy
Edward Tatum

Spring Sports

Randy Kimball, track highjumper, sails over the bar.

Terry Kahn, golfer, shown his form with an iron.

Baseball

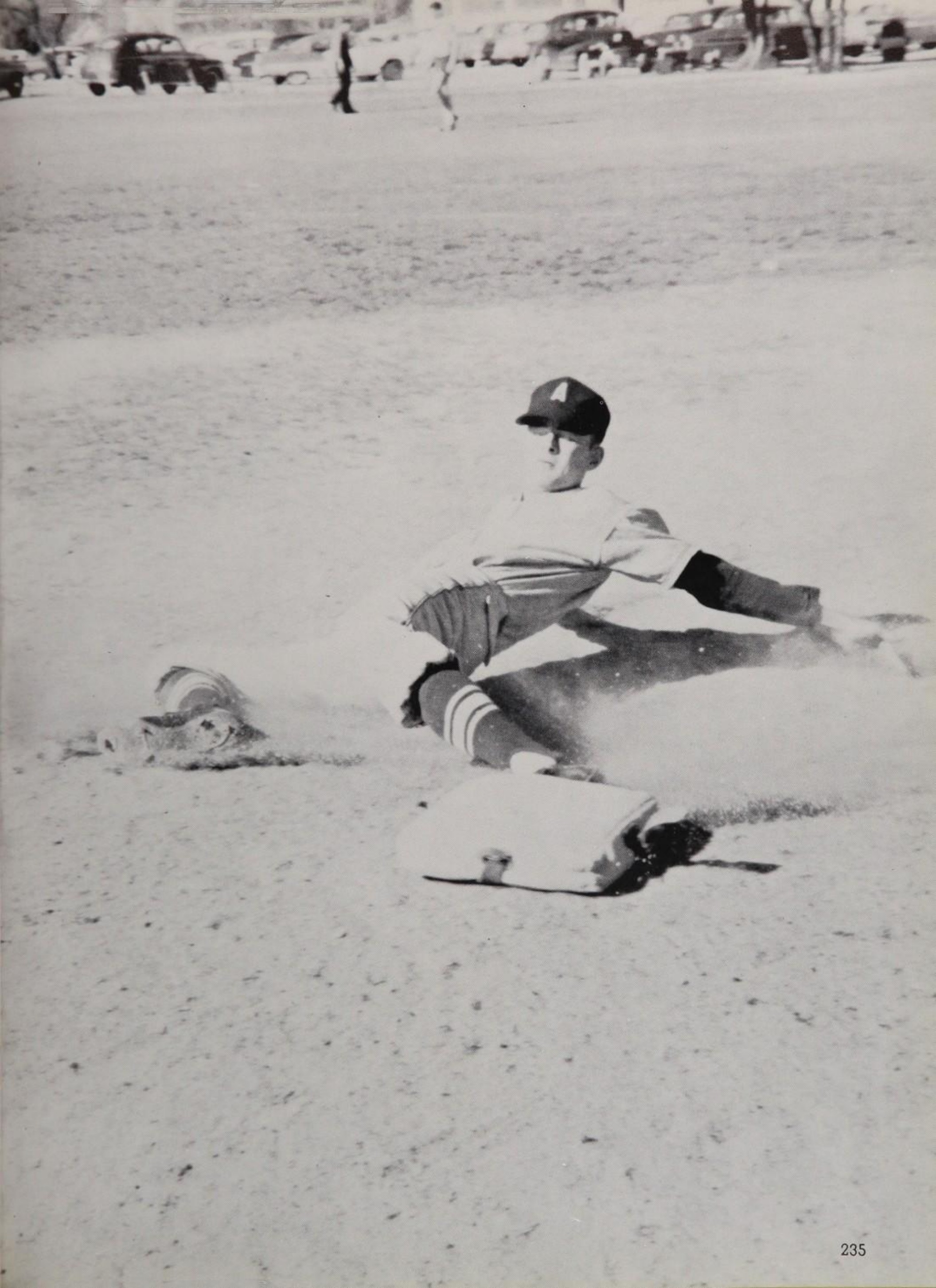

Top Row—L—R: Coach Andrews, David Johnson, Biff Holland, Buddy Hogue, Mike Ezzell, Raymond Cook, Bill Shaw, Bob Sohn.

Second Row: Don Gallespy, Bill Fitch, Frank Ford, Jim Singleton, Bill Bone, Joel Rochelle.

Third Row: West Ward, Norman Nelson, Lefty Gomez, Dallas Lee, Bob Hatton.

Baseball

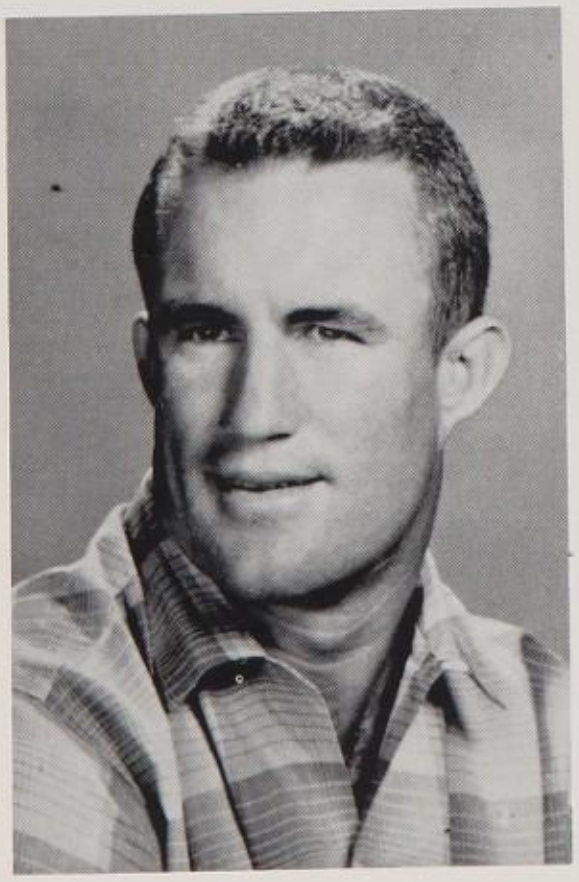

COACH BILLY WAYNE ANDREWS

In a district loaded with talent Coach Billy Wayne Andrews guided his team to a second place finish only two games behind the Harlandale Indians. David Johnson and Joel Rochelle provided the pitching and Johnson, Dallas Lee, Mike Ezzell, Buddy Hogue and West Ward supplied the punch for this year's team.

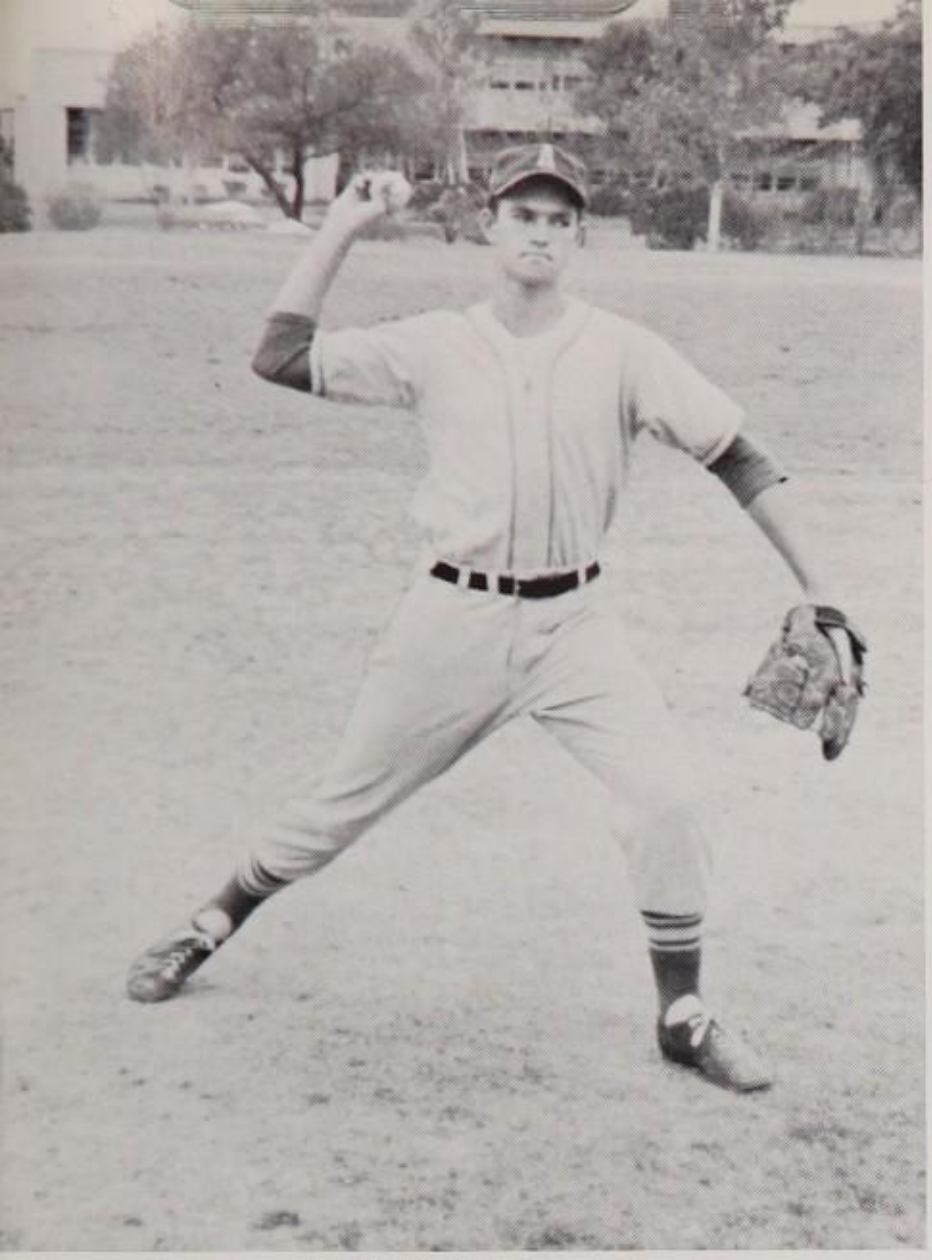

MIKE EZZELL
Senior-Three Years
Third Base

BILL FITCH
Juniors-One Year
Infield

JOEL ROCHELLE
Senior-Three Years
Pitcher

CHUCK MOSELEY
Junior-One Year
Shortstop

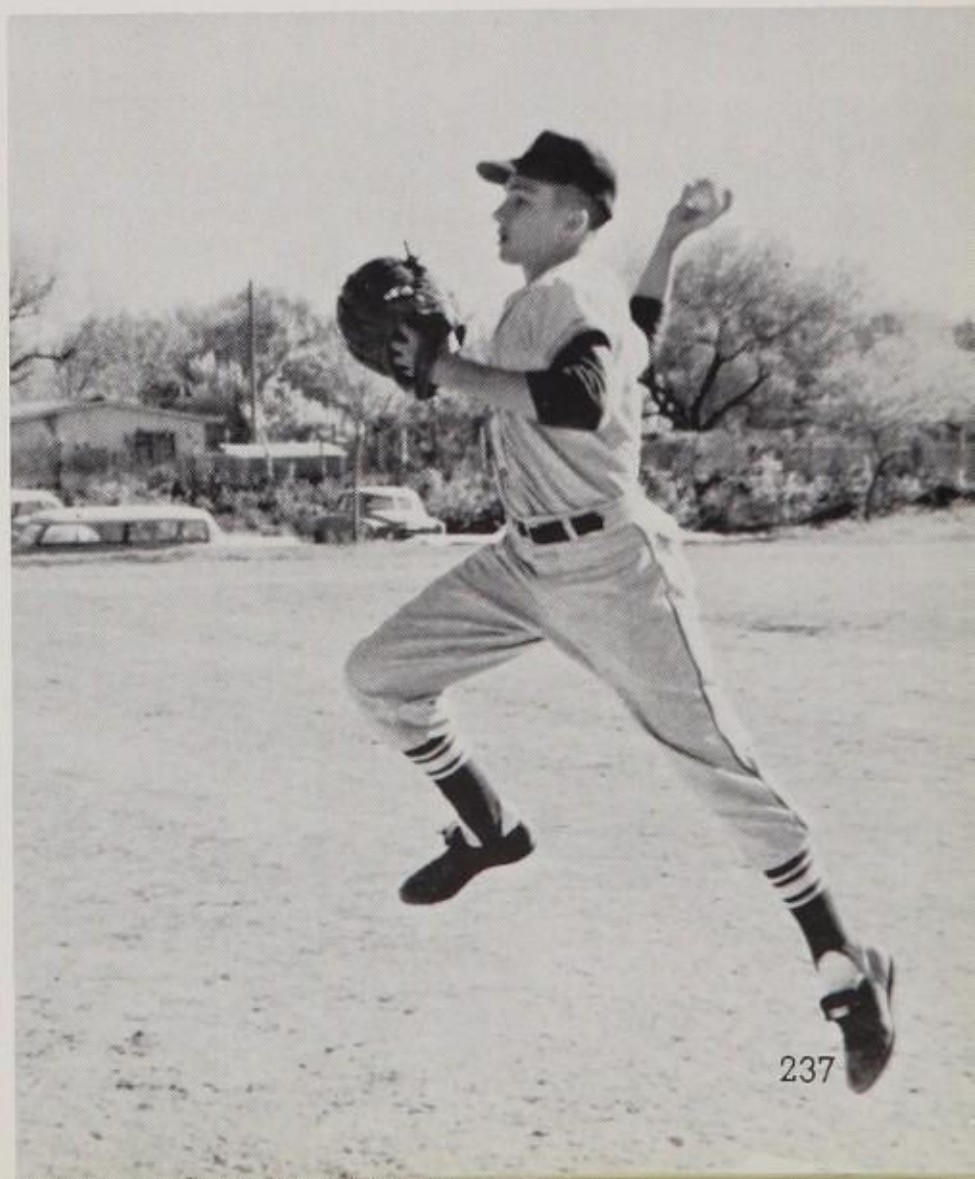

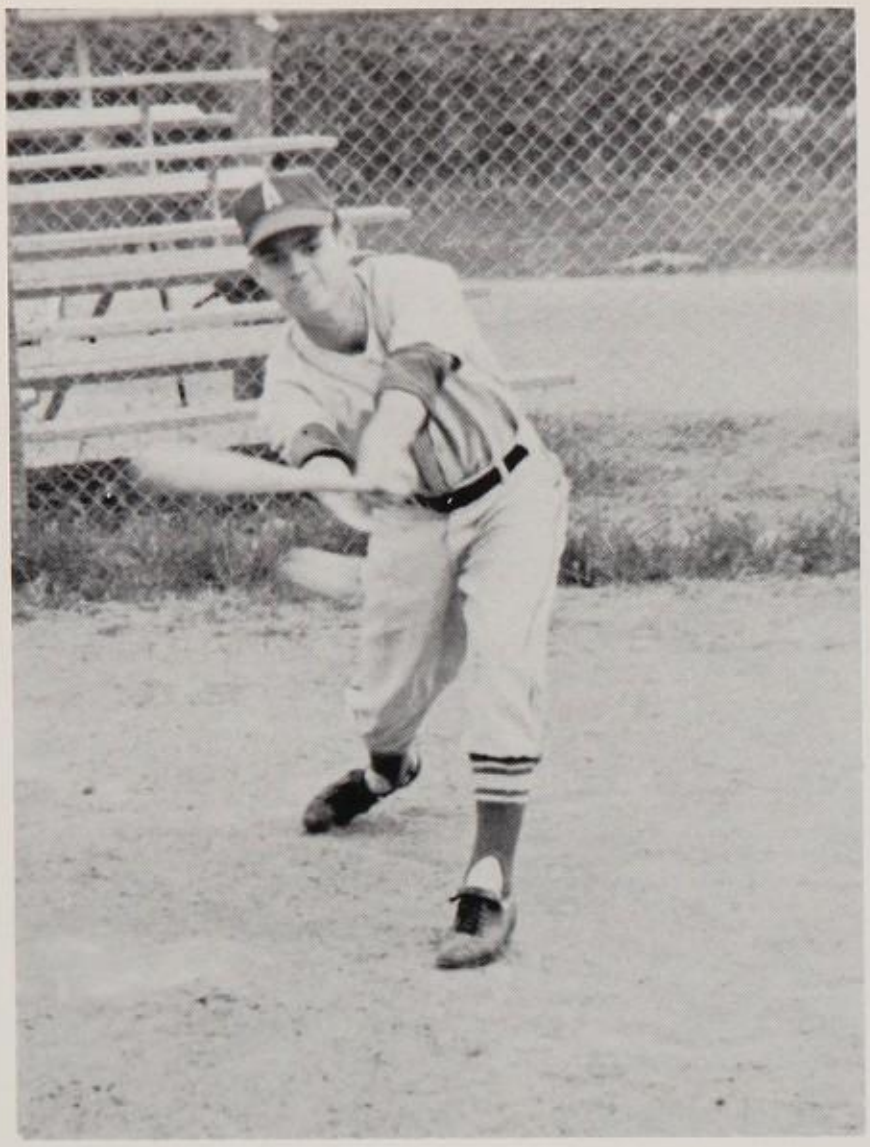

DALLAS LEE
Senior-Three Years
Left Field

BIFF HOLLAND
Senior-One Year
Second Base

Baseball

BUDDY HOGUE
Senior-Three Years
Catcher

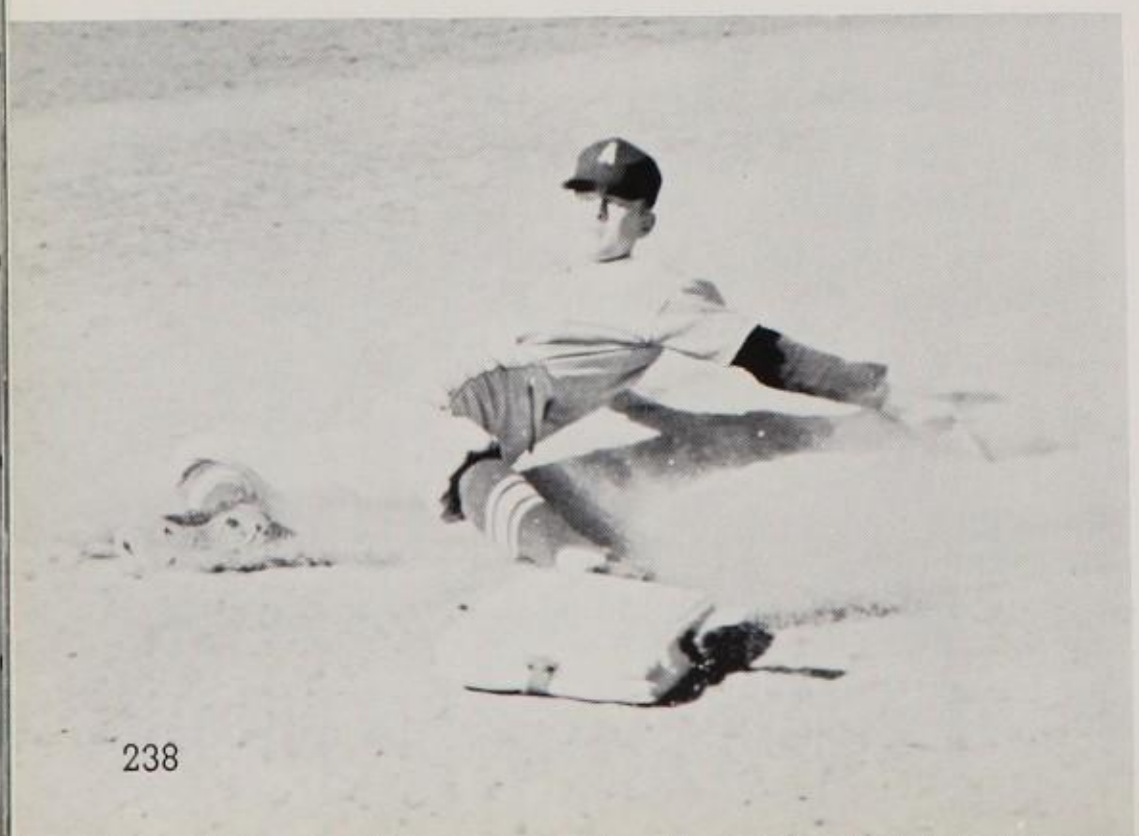

WEST WARD
Junior-Three Years
Centerfield

BOB HATTON
Junior-One Year
Infield

....Baseball.....

BILL SHAW
Junior-One Year
Pitcher

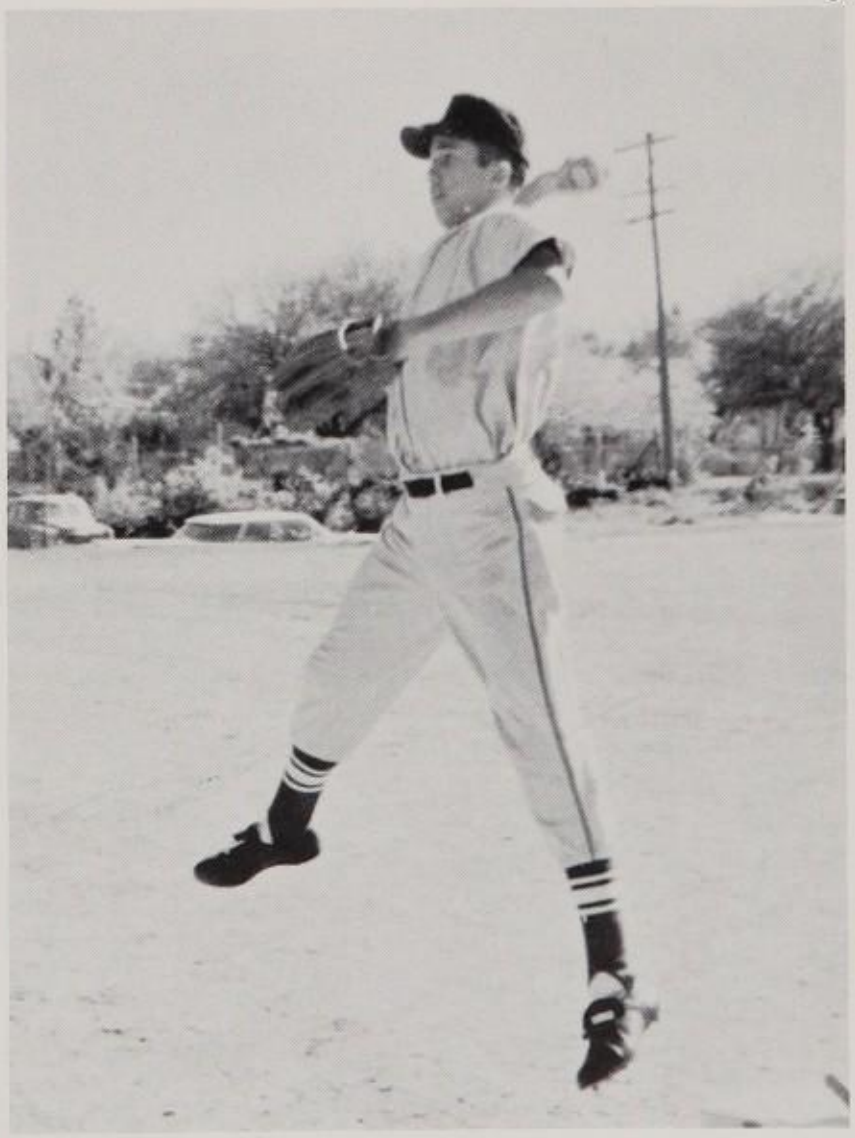

DAVID JOHNSON
Senior-Three Years
Pitcher-Shortstop

JIM SINGLETON
Junior-One Year
Catcher

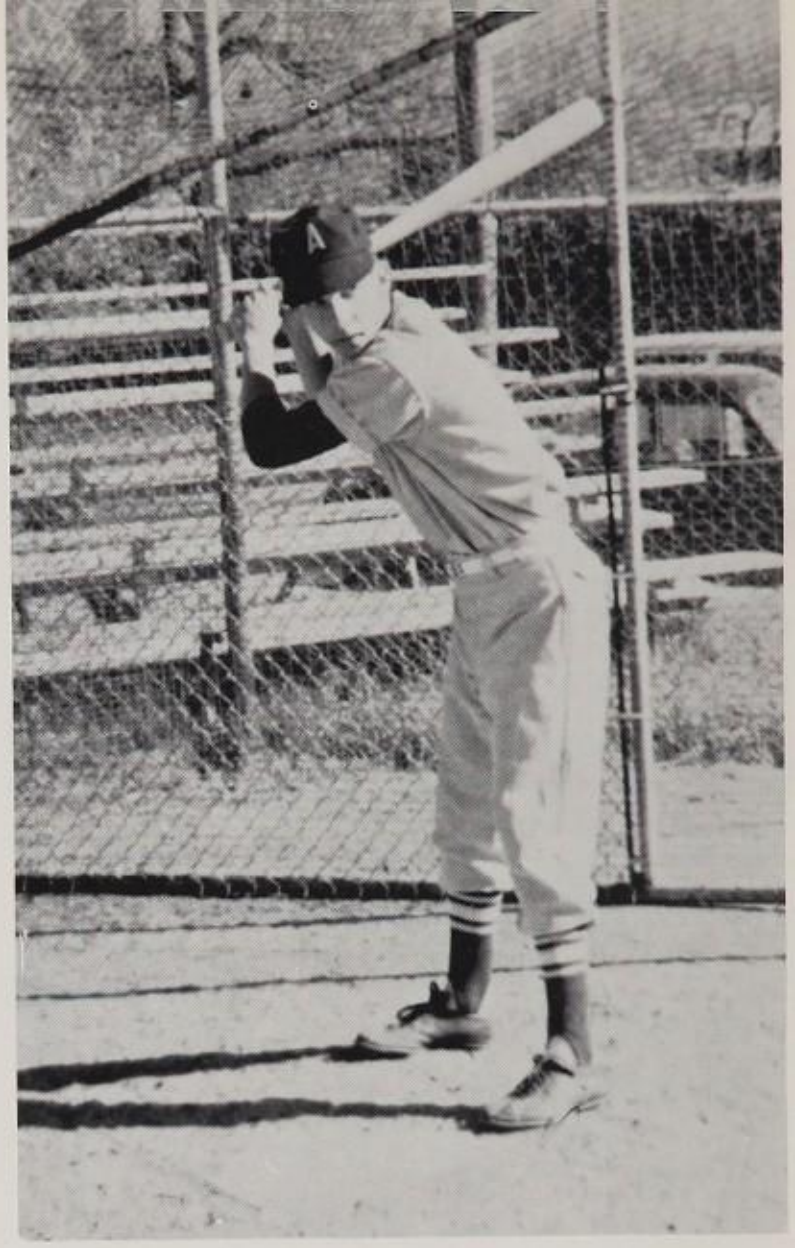

NORMAN NELSON
Junior-One Year
Outfield

Baseball

DON GALLASPY
Junior-Two Year
Pitcher

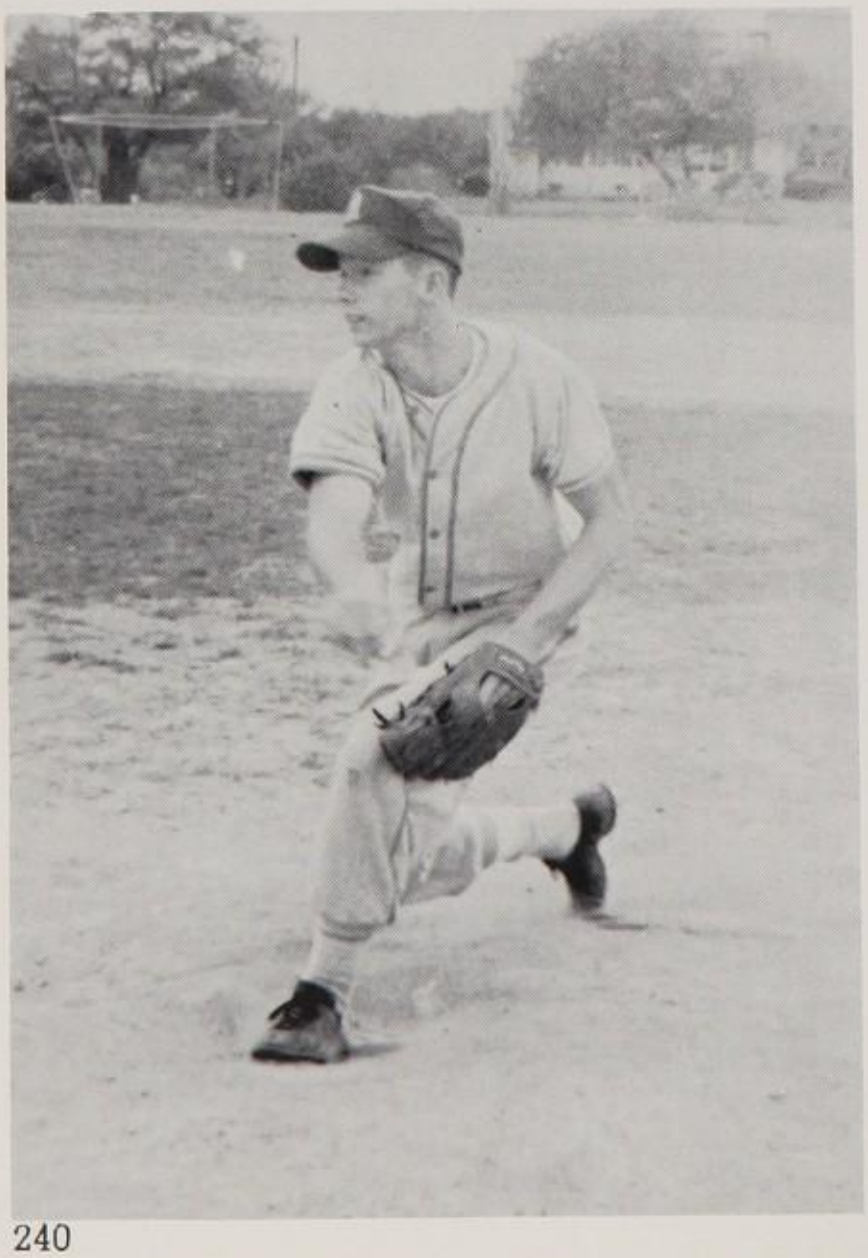

FRANK FORD
Junior-One Year
Infield

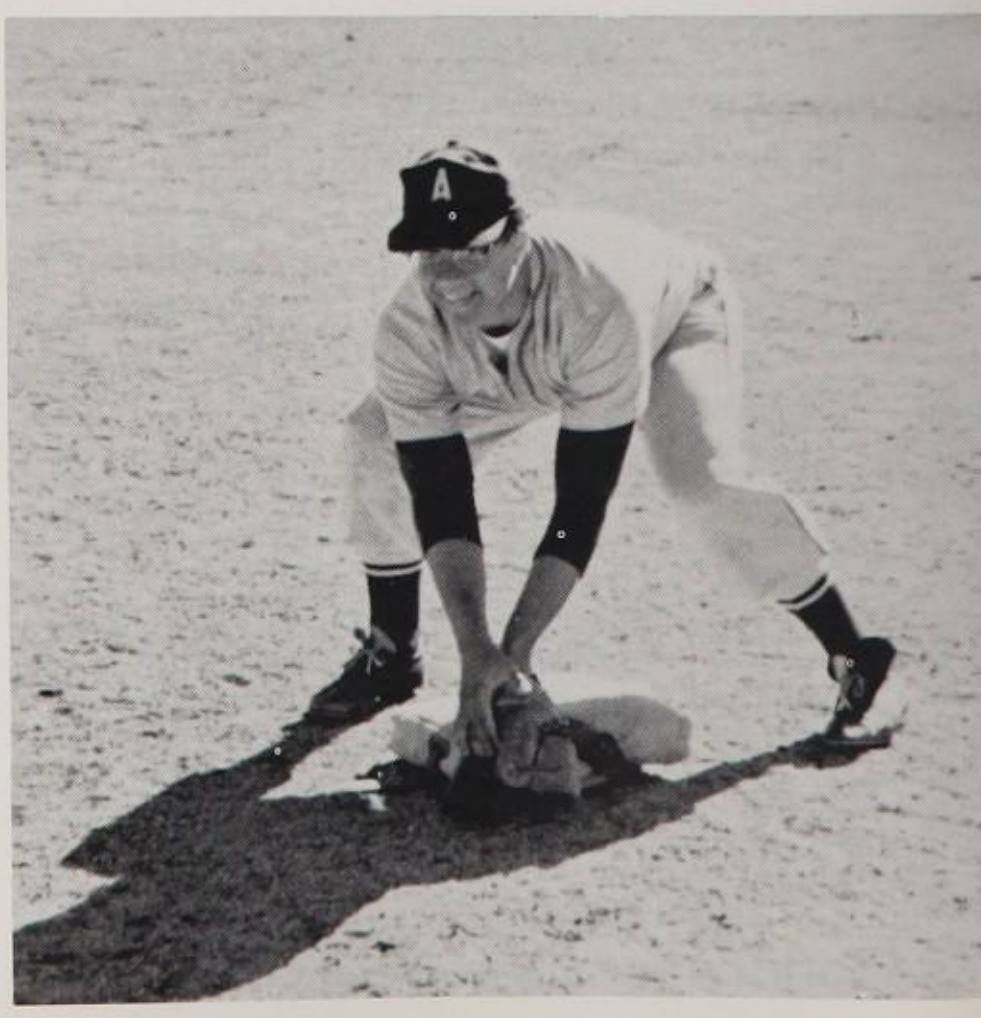

LEFTY GOMEZ
Junior-Two Years
Right Field

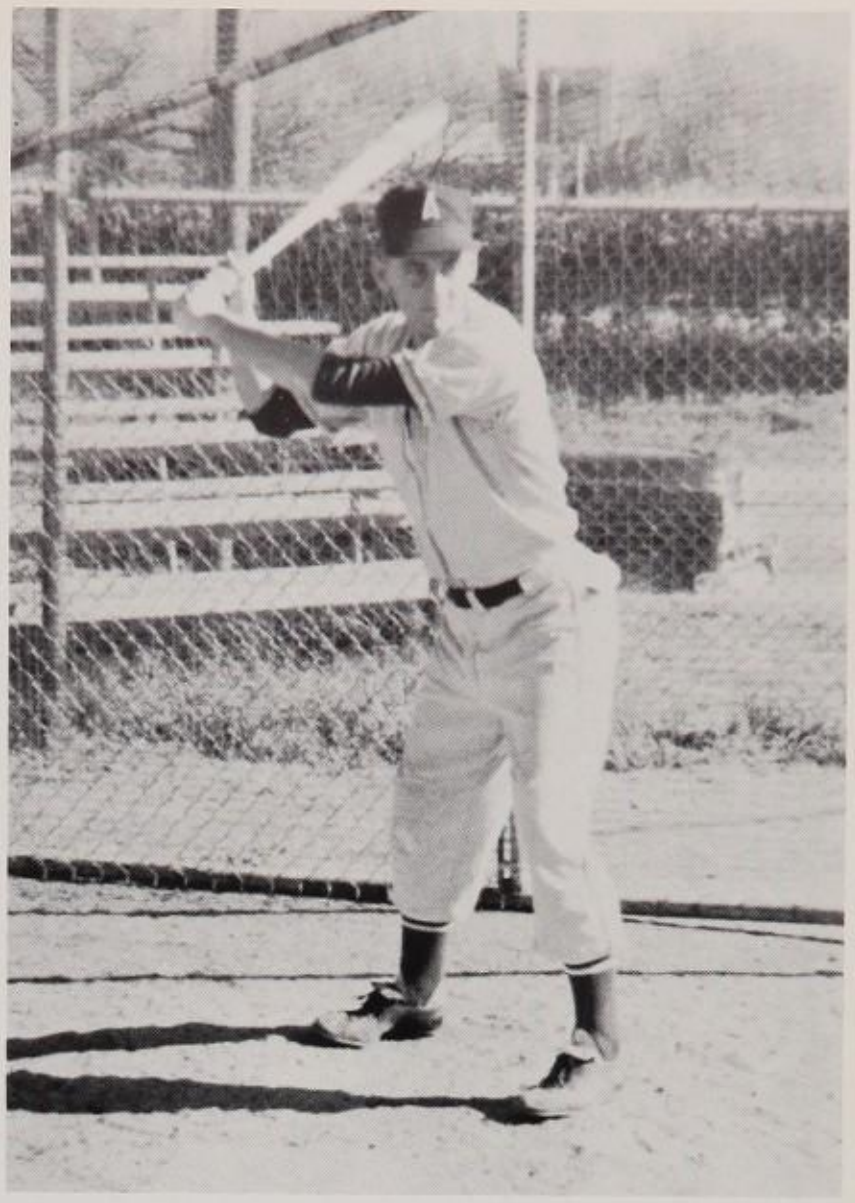

BILL BONE
Senior-Three years
Outfield

BOB SOHN
Pitcher
Junior-Two Years

RAYMOND COOK
Junior-One Year
First Base

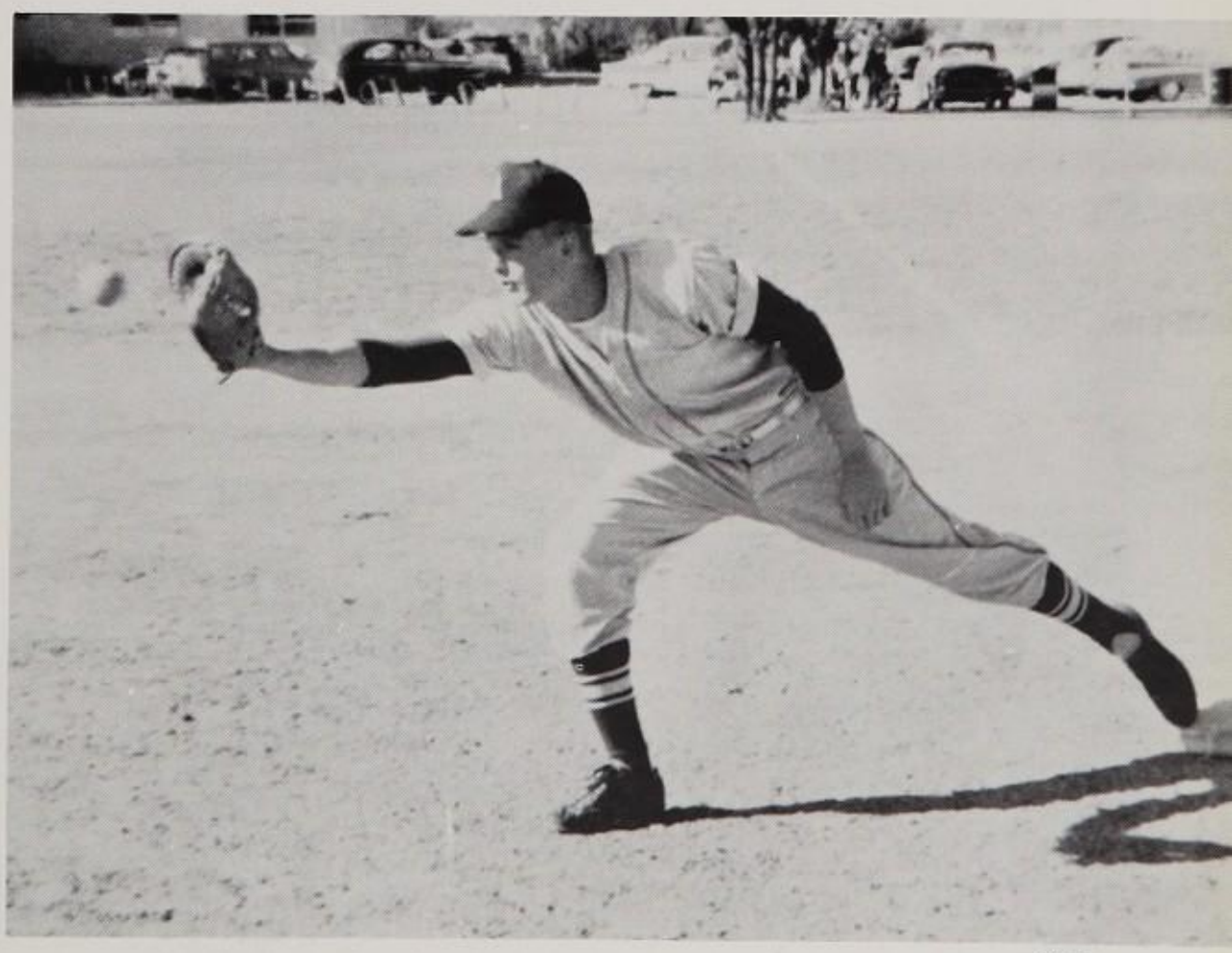

Bottom Row: L—R Phil Dunne, John Tate, Richard Menger, Buddy Martin, Bobby Zimmermann, Buddy Faglie, Billy Sartain, Mike Volluz, Gilbert Elizondo, mgr. Second Row: Robert Yantis, Ray McMillon, Robby Hill, Tex McIver, Wally Peterson, Clyde Johnson, Jimmy Goodnight, Coach James Nelson. Third Row: Randy Kimball, Jack Zimmermann, Tom Davies, Jim Cullum, Fred Lahourcade, Gary Walk, Billy Woods, Mike Nesbit, Glenn Owensby. Fourth Row: John Ford, Jon McLinden, Bill Thomas, Richard Trigilio, Stuart Lehde.

Mile relay—Billy Sartain, Stuart Lehde, Bob Zimmermann, Ronnie Tigner, Ray McMillon.

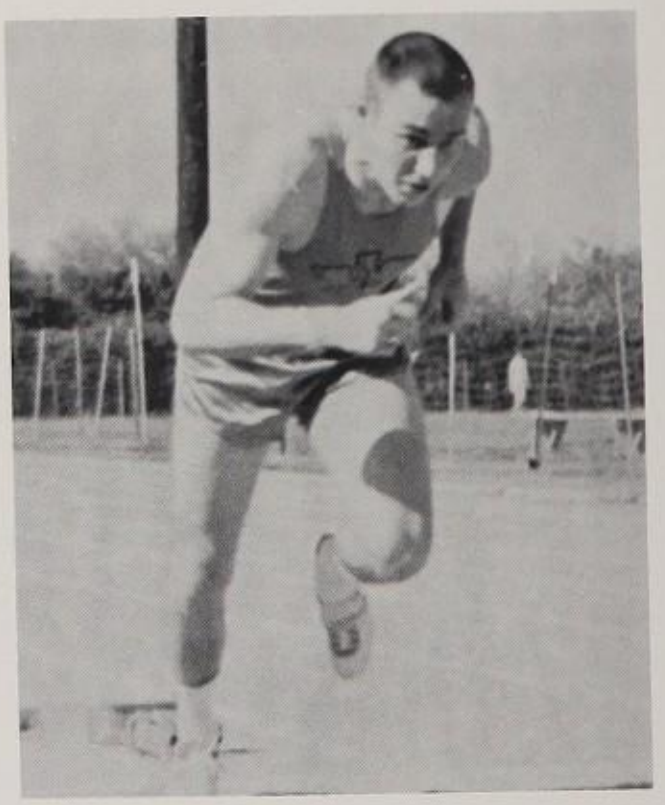

GARY WALK
Senior
100, 220, sprint relay
District and Regional Champ

....Track.....

BOBC

TOM DAVIES
Senior
Shot Put-Discus
Low Hurdles

MIKE NESBITT
Sophomore
High Jump

FRED LAHOURCADE
Senior
Pole Vault

Sprint Relay; John Tate, Ray McMillon, Gary Walk, Jimmy Cullum.

Track

BILL THOMAS
Senior
Pole Vault

AL KELLER
Pole Vault
Sophomore

RANDY KIMBALL
Senior
High Jump

JOHN FORD
Senior
Shot Put
Discus

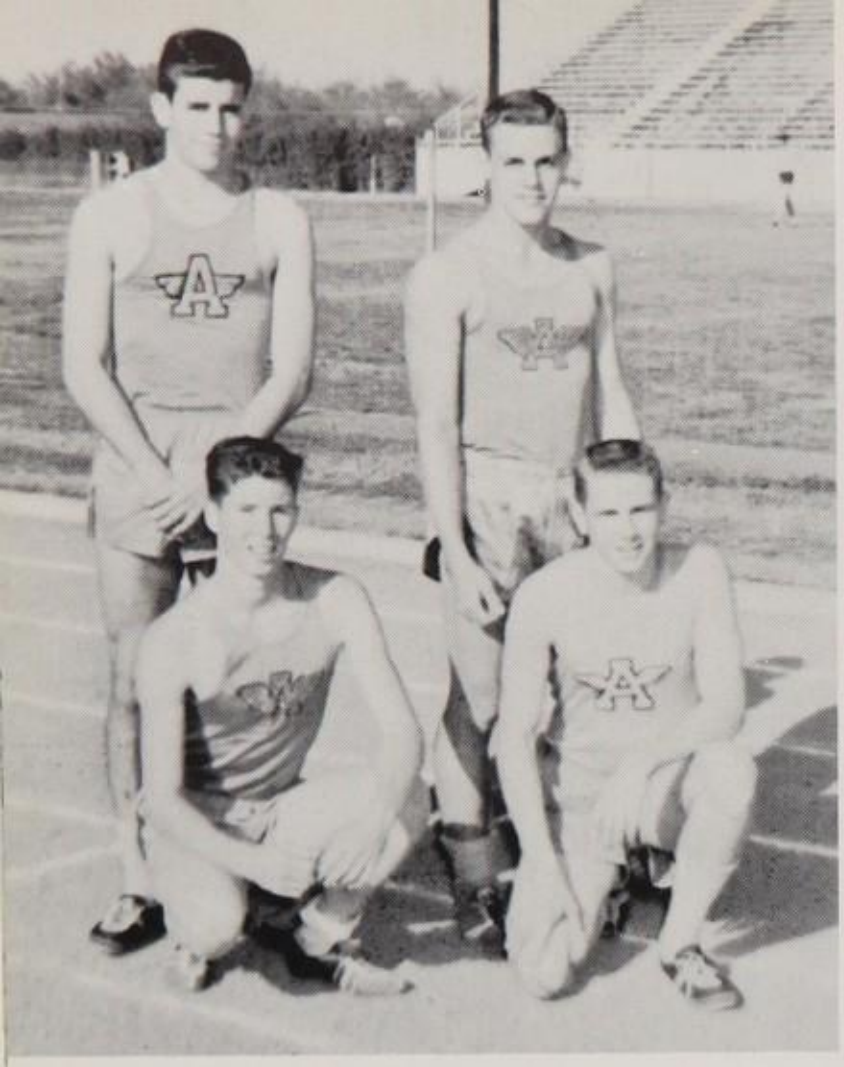

880 Yard Run
Glenn Owensby, Wally Peterson

JACK ZIMMERMANN
Senior
Low Hurdles

..Track .....

JOHN TATE
Senior
High & Low Hurdles
440 Relay

JIMMY CULLUM
Senior
100, 220 yard dash
440 relay

BUDDY FAGLIE
Junior
100, 220 yard dash

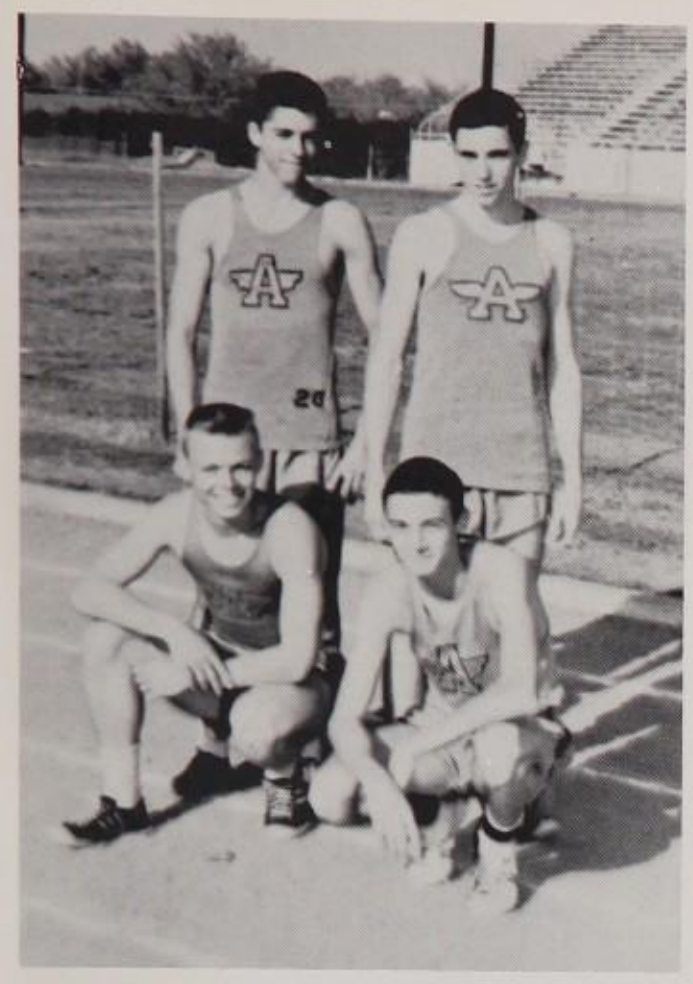

Milers: Top-L-R; Robert Yantis, Jimmy Goodnight, Billy Woods

RODGER KUHL
Senior
440 yard dash
Sprint relay

Track.....

BUDDY MARTIN
Senior
High Hurdles

Lineman's Relay: Top Row L-R; Alan Chalfont, Chris Cotham, Mike Jackson. Bottom Row; Rusty Neuendorff, Ronnie Kuykendall

RICHARD MENGER
Senior
Low Hurdles

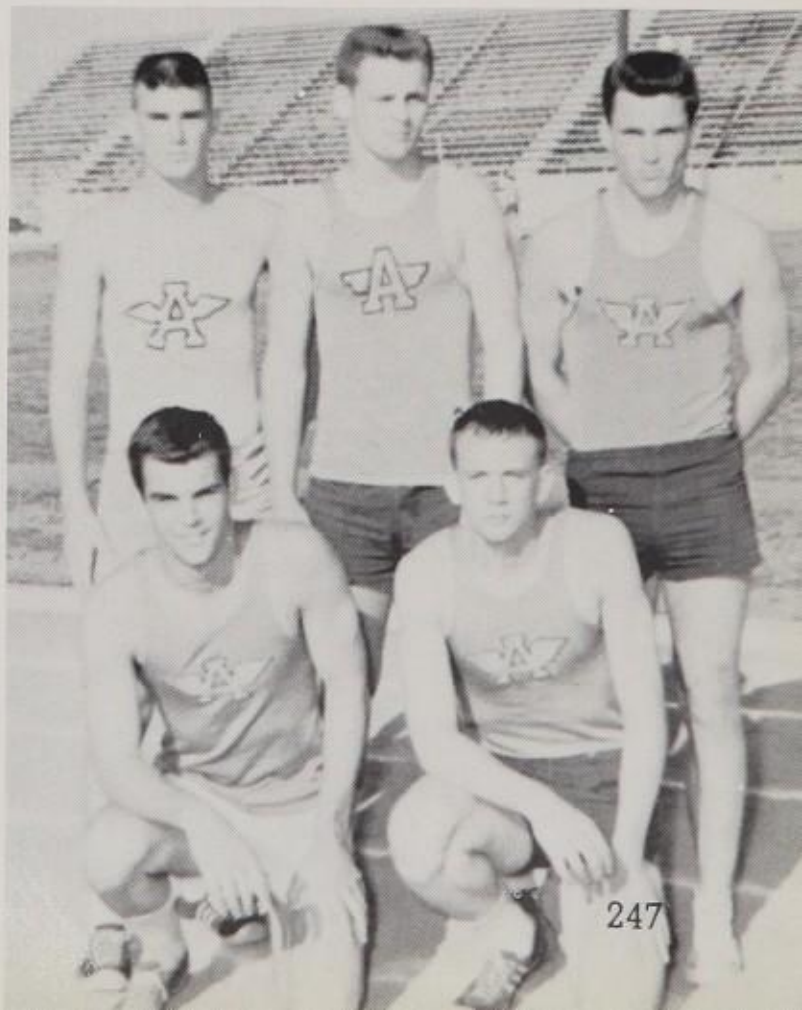

From Left to Right; Terry Kahn, Jeff Andrick, Jim Grant, Coach Kahn, Mike Symons, George Case.

Golf

MIKE SYMONS
Senior-Three years

Led by Mike Symons, Terry Kahn, George Case and Jeff Andrick, the Alamo Heights Golf Team, under the direction of Mr. Max Kahn, conquered all foes and went on to take the district championship. Although old nemisis Stephen F. Austin downed the Mules in the Regional Tournament at San Marcos, this still failed to take any of the luster off the team's fine season.

TERRY KAHN
Senior-Three years

JEFF ANDRICK
Junior-Two years

GEORGE CASE
Junior-Two years

JIM GRANT
Junior-Two years

Bottom Row: L—R—Tom McKelvey, John Ewing, Fred Robinson, Skip Furhman, Tom Duncan, Gresham Orrison. Second Row: Henry Regnier, Walter Bain, John Olson, Mike McGoodwin, Joe Waller. Top Row: Coach Jim Cunningham, Hop Furhmann, Doug Sethness, Bob Arnette, Mike Robinson, John Parsons.

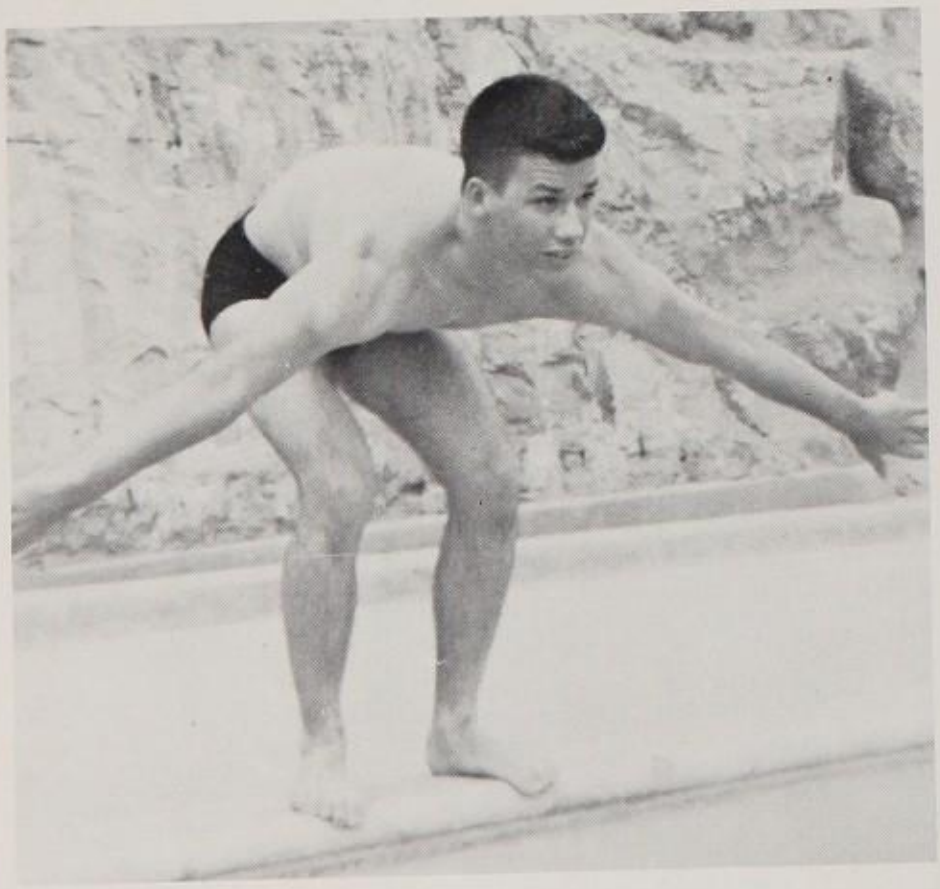

TOM McKELVEY
Junior—Three Years
Breaststroke—Butterfly

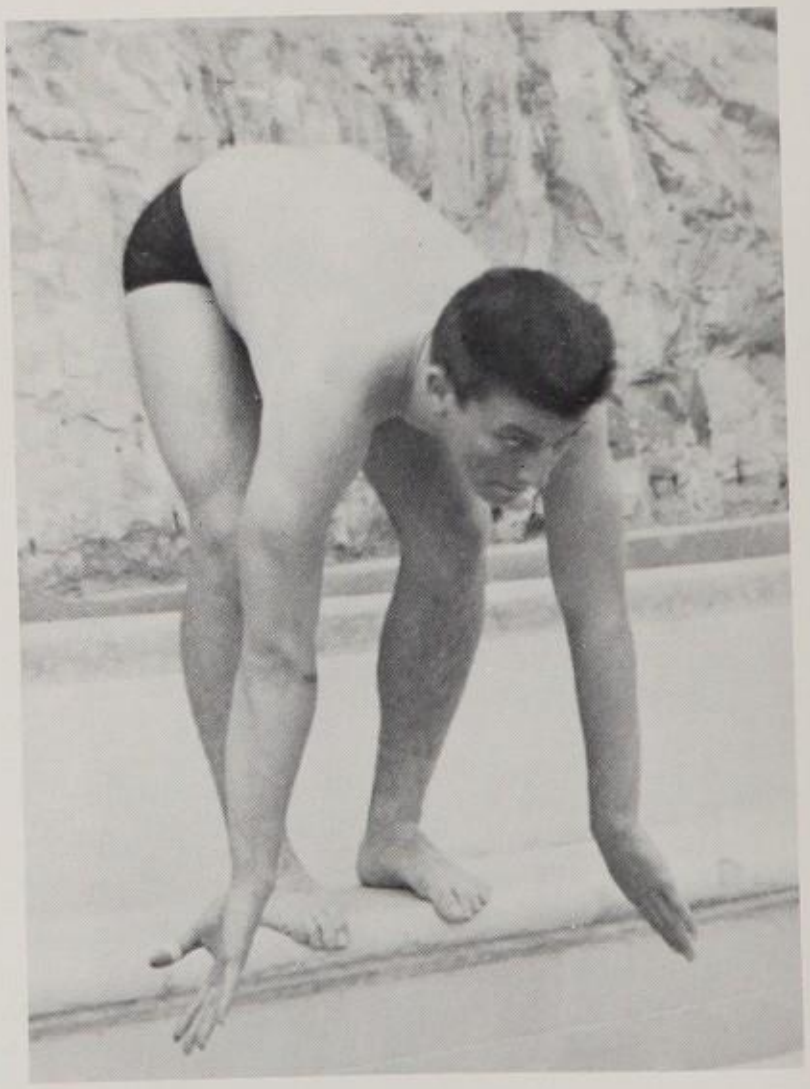

FRED ROBINSON
Sophomore—Two Years
Backstroke

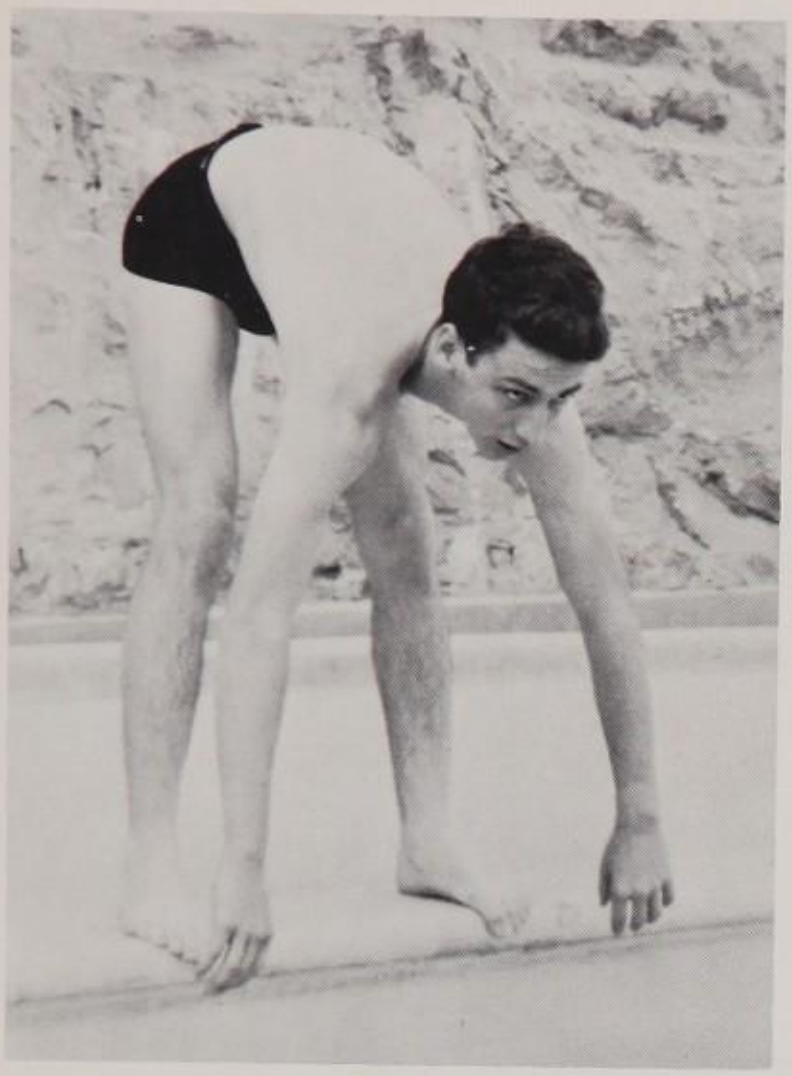

GRESHAM ORRISON
Junior—Three Years
Breaststroke

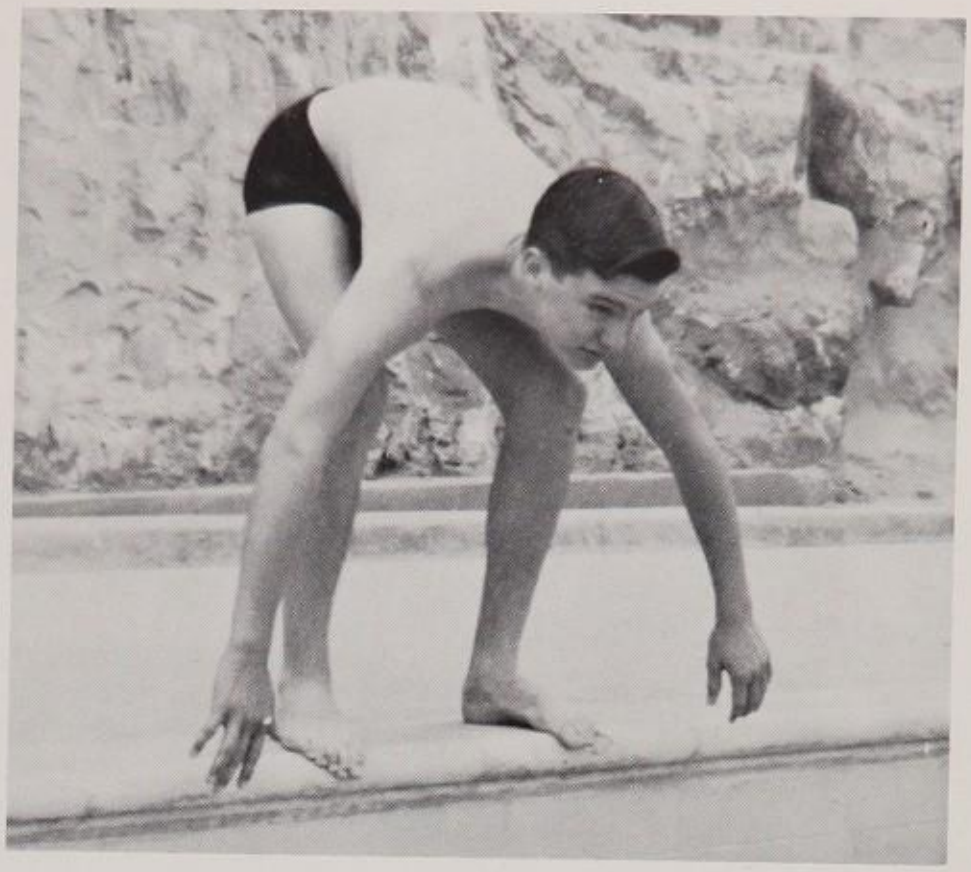

HOP FURHMANN
Frosh—One Year
Freestyle

Swimming

Top Row: L—R—Mary Orrison, Kay Karcher, Diane Wingerter, Peggy Tate, Jane Chipley, Leslie Priddy. Bottom Row: Mary Sue Marmion, Terry Folbre, Courtney Johnson, Carol Cooper, Kay Worrel, Donna Adelman.

Left to Right: First row; Phil Tailor, Roger Cortez, Dickie Sinkin, Miles Cortez, Peter Hennessey, Leonard "Frenchy" Benson, Charles Huey. Second row; Richard Dulling, Bob Spears, Lawson Smith, John Loti, Dan Doheaty, Ed McLeod, Mr. Zalmanzig

.... Tennis .....

MILES CORTEZ
Senior-Three years

PETER HENNESSEY
Junior-Two years

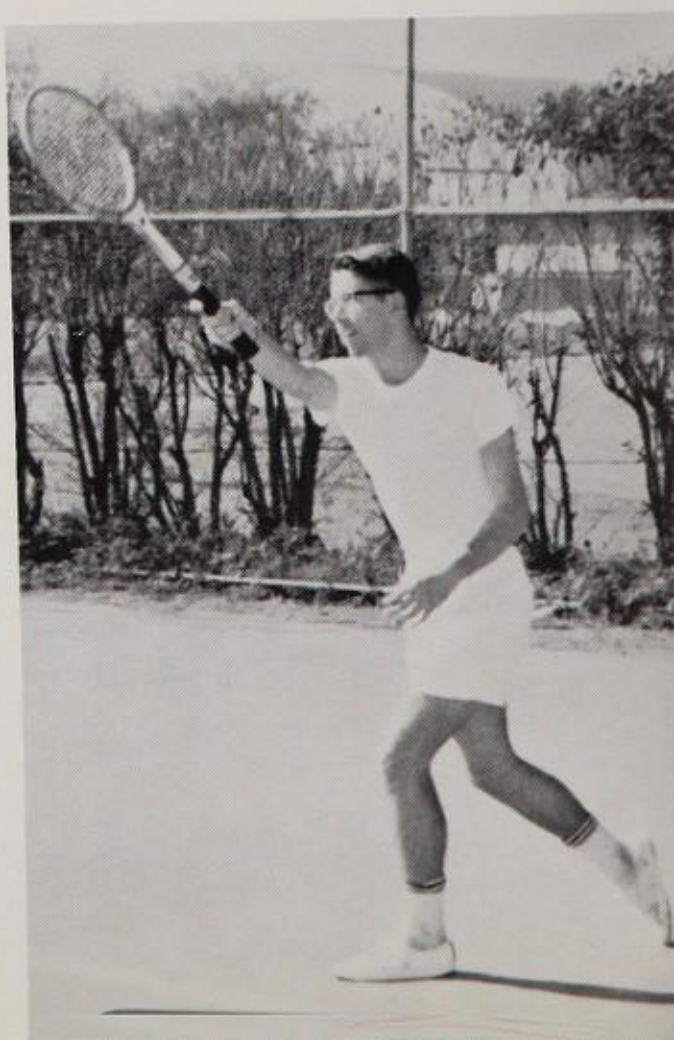

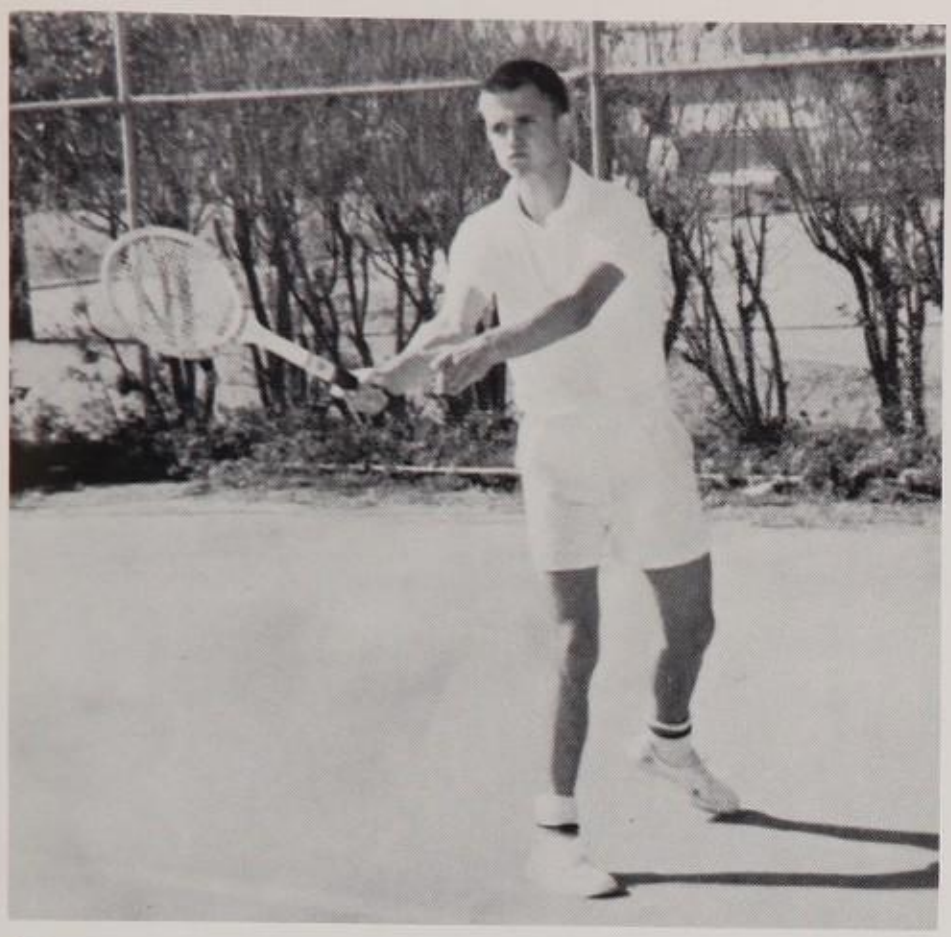

JOHN LOTI
Junior-One year

LAWSON SMITH
Senior-Two years

Tennis

ROGER CORTEZ
Sophomore-One year

Left to Right: Patsy Tafel, Susan Black, Deanna Schmitz, Mr. Zalmanzig, Virginia Horton.

OFFICERS

President ..... Tom Davies
Vice-President ..... Phil Leonard
Secretary ..... Jo Lynne Musselman
Treasurer ..... Richard Lewis
Parliamentarian ..... Roger Kuhl
Chaplain ..... Sandee Everts
Sergeants - at - Arms ..... Corky Carnahan
Jo Harris

Senior Class

BELEN MICAELA ABAD
Tiny
F. H. A. 1, 2; Nursing Club 1; Senior Bridge Club 4; Drivers Education Club 4.
Durhams Business College

ANTHONY OSCAR ABBOTT
Tony
Chess Club 2; Math Club 3, Secy.-Treas. 3; Slide Rule Club 3; Latin Club 3, 4; Projectionists Club 4.
Trinity University

CATHY LEE ADELMAN
Y-Teens 1; Chaps 1; Canasta Club 1, Vice-Pres. 1; Student Council 1, 2; Bridge Club 2, 3; Los Amigos 2, 3, 4, Chaplain 4; Spurs 2, 3, 4; Jody Drill Team 3, 4; Advisory Secy. 3; Junior Red Cross 3; Service Club 3, 4; Quill and Scroll 3, 4; Olmos Staff 3, 4, Proofreader 3, Ass't Business Manager 4; N. H. S. 4.
University of Texas

ANN CHARLTON ALEXANDER
St. Mary's Hall, San Antonio. Art Club 1; Student Council 1; Occupations Club 2, Chaplain 2; F. H. A. 2, 3; Junior Bridge Club 3; Chaps 3; N. F. L. 3; Los Amigos 4; Bridge Club 4; Junior Red Cross 4.
Mary Washington

Seniors.....

JO LOU ALEXANDER
Choral Club 1, 3, 4, Chaplain 3, Secy.-Treas. 4; Fresh. Octette 1; Adv. Secy. 2; Chaps 2, 3, 4, Sgt.-at-Arms 2; F. T. A. 2; Canasta Club 2; "A" Chorus 3, 4; Girls Octette 3, 4; Hoof Print Staff 3, Reporter 3; Occupations Club 4, Parl. 4.
Baylor University

THORNLEE ALVIS
Bridge Club 1; Swing Band Club 1, 2, 3, 4; "A" Band 1, 2 3, 4, Majorette 3; All Regional Band 2, 3; All District Band 2, 3, 4.

NANCY LOU ANDERS
Chaps 1; Spurs 2, 3; Jody Drill Team 3; Canasta Club 1; F. T. A. 1, 2, 3, 4, Secy. 4; Adv. Vice-Pres. 2; Adv. Pres. 3; Y-Teens 2, 4, Vice-Pres. 2, Sgt.-at-Arms 4; Chess Club 3; Student Council 3; Adv. Pres. 4; Adv. Pres. Club 4.
San Antonio College

ROBERT RICHEY ARCHER
Bobby
Projectionists Club 2; General Science Club 1; Biology Club 2; Fencing Club 2, 3, Chaplain 2, Sgt.-at-Arms 3; Chess Club 3; Student Council 3; Adv. Pres. 4; Adv. Pres. Club 4.
University of Texas

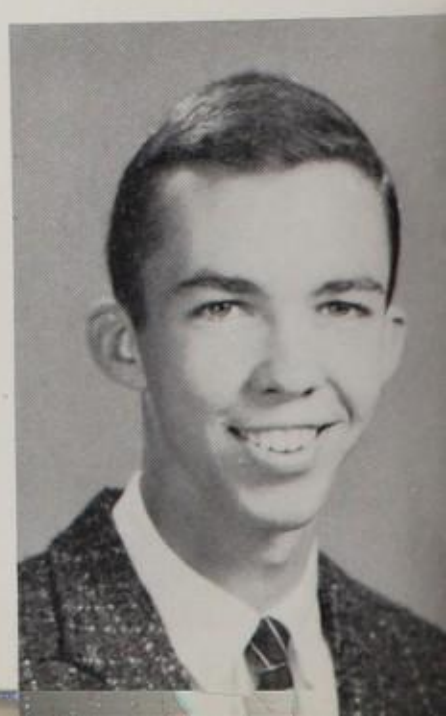

ROBERT EVANS
ARNETTE
Bob
Track 1; Milk Bowl Team 1; Sports Club 2; Los Amigos 2; Toastmasters Club 3, Sgt.-at-Arms 3; Swimming 4.
University of Texas

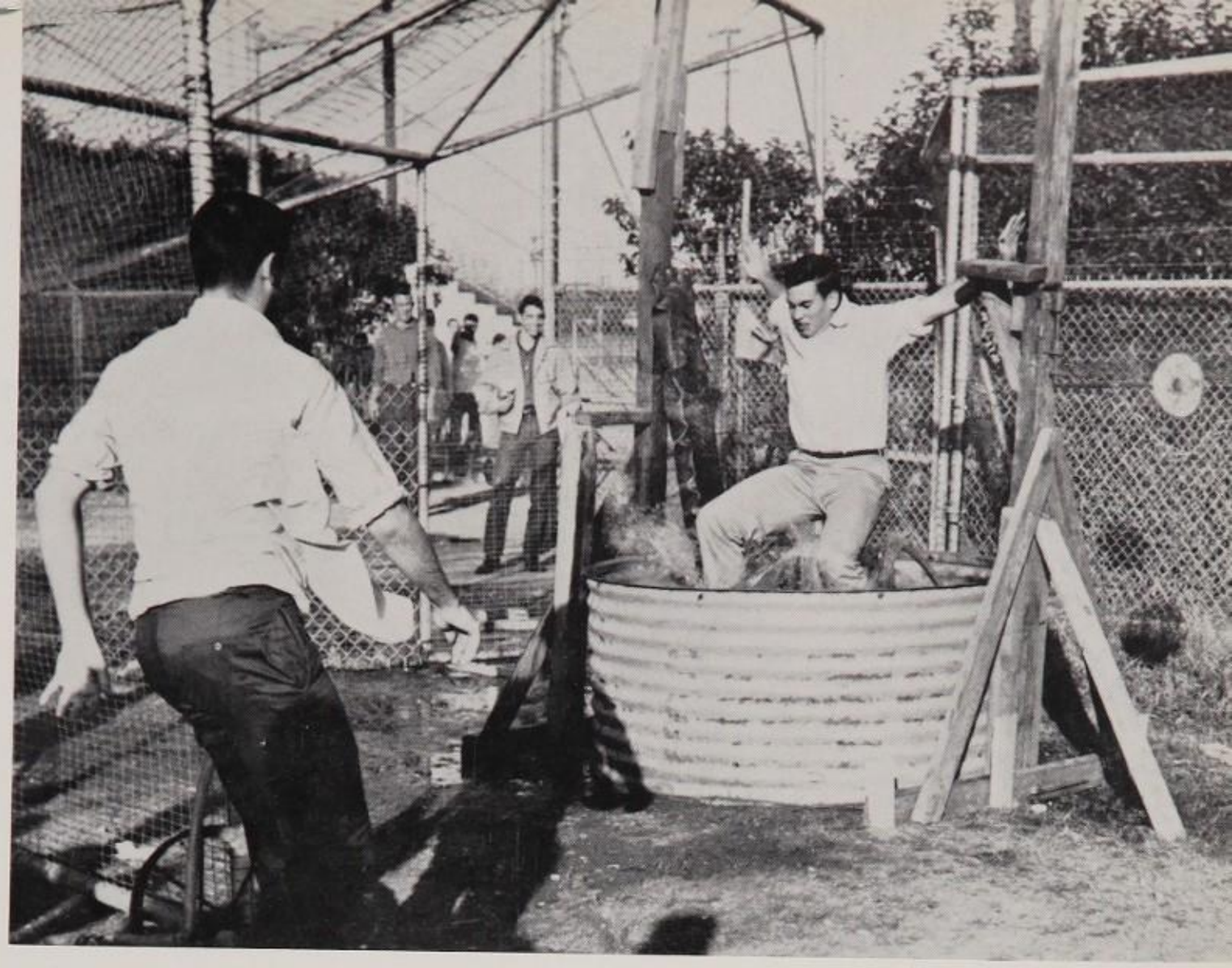

Charitable Corky Carnahan dunks Charlie Hummel, "A" Club Ugly Man nominee, for the March of Dimes.

..... Class of 1960

STEPHEN MALCOLM
BAILEY
Steve
Chess Club 1; General Science Club 1, Vice-Pres. 1; Adv. Vice-Pres. 1; Biology Club 2, Pres. 2; Los Amigos 2; Speleology Club 3; Chemistry Club 3; Olmos Staff 3, Ass't Sports Editor 3; Physics Club 4; Adv. Treas. 4.
Tulane University

ALLEN FRANK BARR
Lawrence Central High School; Indianapolis, Indiana. A. H. H. S. Hot Rod Club 2
Texas A & M

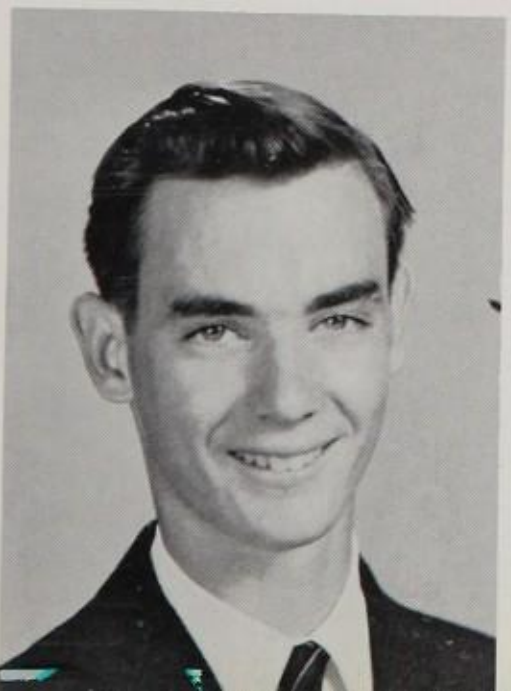

ANITA LOUISE BELL
Zundy Jr. High School, Wichita Falls. A. H. H. S. Canasta Club 2; Chaps 2; Bridge Club 3, Secy. 3; Student Council 3; Girls' Chorus 3; Spurs 3, 4, Jody Drill Team 3, Lt. 3, Cheerleader 4; Service Club 3, 4; "A" Chorus 4; Nominee for Miss Howdy 4; Nominee for Football Sweetheart 4; Most Popular Girl 4; Sr. Mule Stall Coun. 4, Rec. Secy. 4.
University of Texas

ROBERT BELL
Bullet
Northeast Jr. High School, San Antonio. Business Club 1; A. H. H. S. Biology Club 2; Reporters Club 2; Sports Club 3; Toastmasters Club 3; Hoof Print Staff 3, 4, Reporter 3, Co-Advertising Manager 4.
Bethany College

JUDITH CLAIRE BENNETT
Judy
Canasta Club 1; Y-Teens 1, Service Chrmn. 1; Adv. Parl. 1; Chaps 1, 2; Bridge Club 2; Nominee for Most Rep. Girl 2; Los Amigos 2, 3; Stamp and Coin Club 3; Olmos Staff 3, Favorites Ed. 3; Hoof Print Staff 3, 4, Reporter 3, Bus. Mgr. 4; Quill and Scroll 3, 4; Spurs 3, 4, Majorette 4; F. T. A. 4; F H. A 4; Adv. Treas. 4; N. F L. 4; Senior Play 4; Service Club 4.
Southern Methodist University

DANA DEE BENSON
Los Cuatesl; Chaps 1, Sheriff 1; Adv. Prog. Chrmn. 1; Bridge Club 1, 2, 3; Mule Stall Council 1, 2, 4, Sec. 1, Decorations Chrmn. 2, Treas. 4; Olmos Staff 1, 2, 3, 4, Class Editor 1, Ass't Bus. Mgr. 2, 3, Bus. Mgr. 4; Adv. Pres. 2; Adv. Pres. Club 2; Los Amigos 2, 3; Spurs 2, 3, 4, Jody Drill Team 2, 3, 4, Leader 4; Quil and Scroll 3, 4, Sec.-Treas. 4; Service Club 3, 4, Corr. Sec. 4; Student Council 4, Corr. Secy. 4; N. H. S. 4.
University of Texas

JAMES FLOYD BISSET
Jimmy
Rod and Reel Club 1; Foot-Alamo Heights 8 on 8 9 Pt. ball 1; Track 1, 3; Boating and Camping Club 1, 2; Adv. Vice-Pres. 2; Chemistry Club 3; Physics Club 4.
University of California

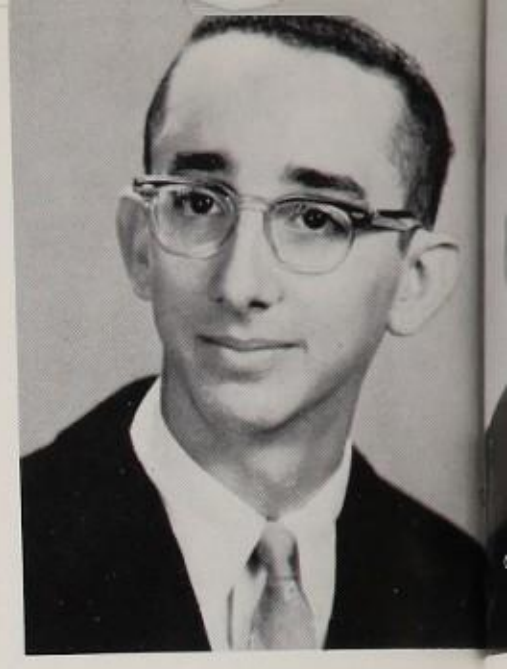

EDWARD LEE BLOCK
Big Ed
Fresh. Basketball 1; Los Cuatesl; Sports Club 1; Adv. Sgt.-at-Arms 1; Los Amigos 2; Adv. Vice-Pres. 2, 3; Hot Rod Club 2; Toastmasters Club 3; Boating and Camping Club 3; Garden Club 4; Stage Hands 4; Adv. Sgt.-at-Arms 4.
Stanford University

Seniors.....

MARINA J. R. BLOUNT
Y-Teens 1; F. H. A. 1, 2; F. T. A. 1, 2; Chaps 2; Art Appreciation Club 2; Jr. Red Cross 2, 3; Los Amigos 3; Spurs 2, 3; Art Club 3, 4; Stage Hands 4.
Incarnate Word College

EMILY ANN BOEHM
Los Cuates 1; Adv. Sec. 1; Y-Teens 1, Secy. 1; Chaps 1, 2; F. T. A. 1, 2, 3, 4, Chaplain 4; Bridge Club 2, 3, 4; Girls' State 2, Stage Hands 2, 3; Adv. Vice-Pres. 3; Spurs 3, 4; Adv. Chaplain 4; Pro and Con Club 4.
University of Texas

WILLIAM ALLAN BONE
Bill
Fresh. Football 1; Projectionists' Club 1; "A" Band 1, 2, 3, 4; Instrumental Music Club 2; Biology Club 2; Varsity Baseball 2, 3, 4; "A" Club 3, 4.
Texas A & M

SHARON JANET BOURGEOIS
Y-Teens 1, 4, Chaplain 1; F H. A. 1; F. T. A. 1; Chaps 1, 2; Biology Club 2; Los Amigos 2, 3; Bridge Club 3; Adv. Treas. 3; Spurs 3, 4; Adv. Sec 4.
Baylor University

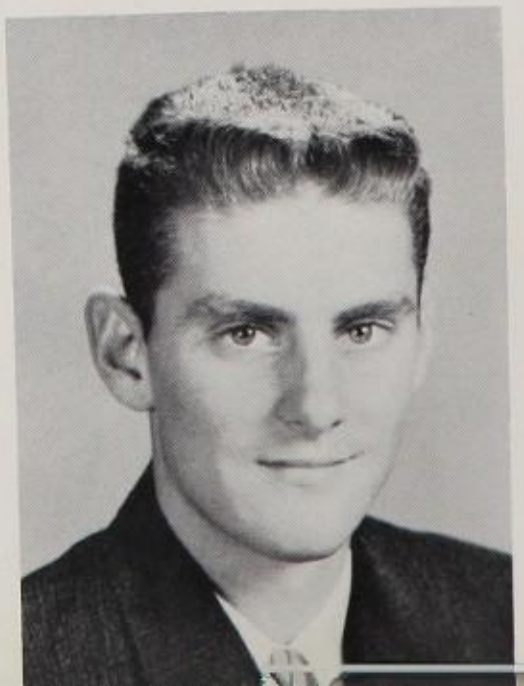

PHILLIP BRAND
East High School; Memphis, Tenn. R. O T. C. 2, Corporal 2. A. H. H. S. Stamp and Coin Club 3; Ham Radio Club 3.
San Antonio College

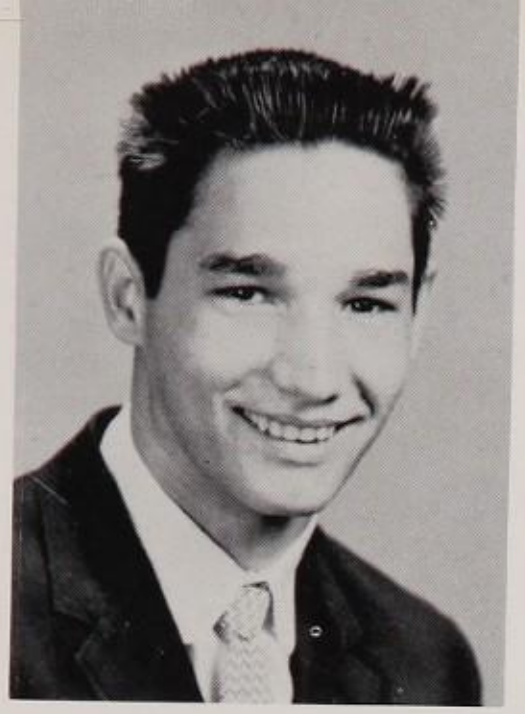

DONNIE BRASHEAR

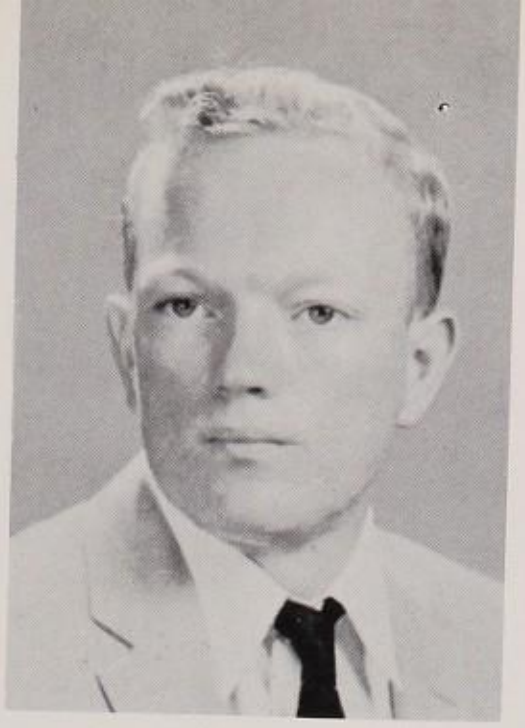

JAMES EDWARD BROWN
Thomas Jefferson High School, San Antonio. R. O. T. C. 2, 3; First Drill Team 2, 3; Non-Commissioned Officers' Club 2, 3. A. H. H. S. Occupations Club 4.

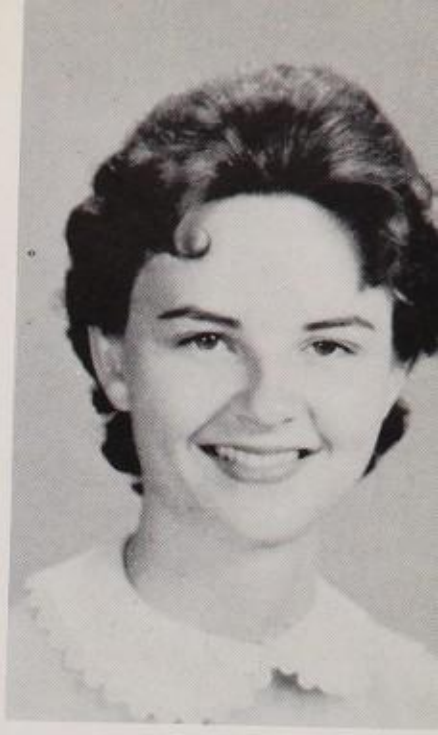

JEANNE WRAY BROWN
American School; Rio de Janeiro, Brazil. School Play 1, 2; Glee Club 1, 2; Tatui Staff 1, 2, Reporter 1, 2; Monitors Club 1; Drama Club 1, 2; Soph. Class Vice-Pres. 2. A. H. H. S. Bridge Club 3; F. H. A. 3; F. T. A. 4; Future Nurses Club 4; Equestrian Club 4; N. H. S. 4.
University of Texas

Class of 1960

RUSSELL D. BROWN
Rusty
Stamp and Coin Club 1; Projectionists Club 1, 2; Magicians Club 2; Track 2, 3, 4, Mgr. 2, 3; Football 3, 4, Mgr. 3, 4; "A" Club 3, 4.
Sul Ross College

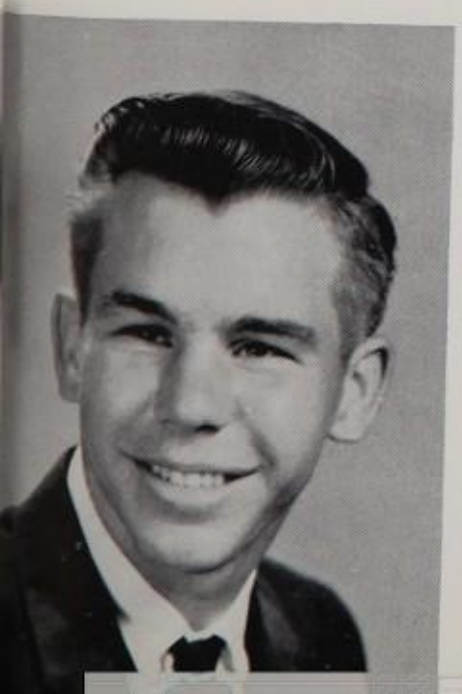

Charlie Dorris, the pachyderm's beautician.

LINDA SUSAN BRUNER
Canasta Club 1; Y-Teens 1; Chaps 1, 2; N. F. L. 1, 2; Review Club 2; Los Amigos 2, 3; Stamp and Coin Club 3; F. T. A. 3; Spurs 3, 4; Olmos Staff 4, Index Ed. 4; Quill and Scroll 4.
Trinity University

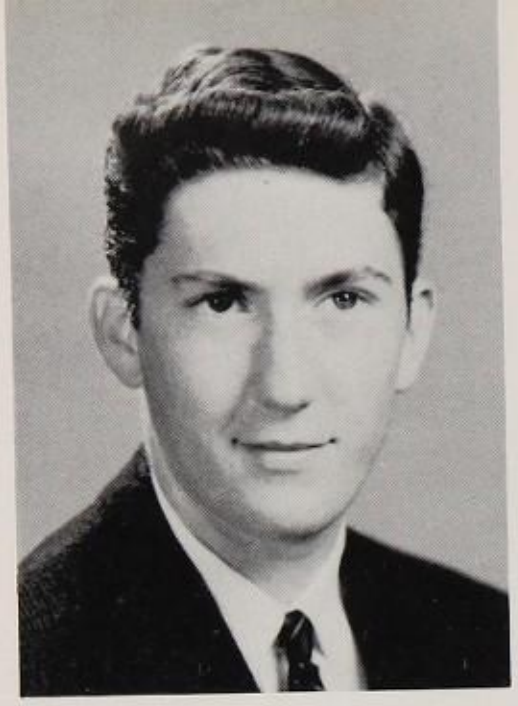

FREDERICK ANTONY BRUTON
Tony
Franklin Jr. High School; Racin, Wisc. Latin Club 1; Science Club 1, Secy. 1; Football 1; Track 1; Basketball 1, Mgr. 1. Washington Park High School; Racine, Wisc. Latin Club 2, 3; Science Club 2; Chorus 2, 3. A. H. H. S. Slide Rule Club 4; Physics Club 4.
University of New Mexico

NANCY LOUISE BUCHEK
Y-Teens 1; F. H. A. 1; Chaps 1; Mule Stall Council 2, Treas. 2; Adv. Pres. 2; Adv. Pres. Club 2; Los Amigos 2; Biology Club 2; Spurs 2, 3, 4, Jody Drill Team 3, 4; Art Appreciation Club 3; Bridge Club 3; Student Council 3; Quill and Scroll 3, 4, Chap-
Alamo Heights 8 on 8 9. Pt.
lain 4; Hoof Print Staff 3, 4, Reporter 3, Associate Editor 4; Service Club 4; Adv. Vice-Pres. 4.
University of Texas

ALLISON BURGWIN
Adv. Sgt.-at-Arms 1; Jr. Drama Club 1, Chaplain 1; F. H. A. 1; N. F. L. 3, 4, Honorary Member 3, 4; Stage Hands 3, 4, Pres. 4; Adv. Vice-Pres. 4; Sr. Play Reading Comm. 4; Service Club 4; N. H. S. 4.
Juilliard School of Music

Seniors.....

HENRY P. BURNEY
Big Hen
Allen Military Academy, Bryan. Football 1. A. H. H. S. Hot Rod Club 2; Boating and Camping Club 2.
University of Texas

JAMES LARRY BYARS
Football 1, 2, 3; Magicians Club 2; Chess Club 2, 3, 4.
San Antonio College

GAIL CALDCLEUGH
Canasta Club 1; Y-Teens 1, Treas. 1; Chaps 1, 2; Student Council 1, 2; Bridge Club 2, Chaplain 2; Los Amigos 2, 3; Spurs 3, 4, Jody Drill Team 3, Major 4; F. H. A. 4; Service Club 4.
University of Texas

MARILYN FRANCES CALDWELL
Canasta Club 1; Chaps 1, 2, Ranger 2; Adv. Secy. 1; F. H. A. 1, 2; Y-Teens 2, Sec. 2; Adv. Sec.-Treas. 2; Bridge Club 2, 3; Art Appreciation Club 3, Historian 3; Adv. Pres. 3, 4; Adv. Pres. Club 3, 4, Treas. 4; Spurs 3, 4, Jody Drill Team 4, Mgr. 4; Garden Club 4; N. F. L. 4; Senior Play 4; Service Club 4.
Abilene Christian College

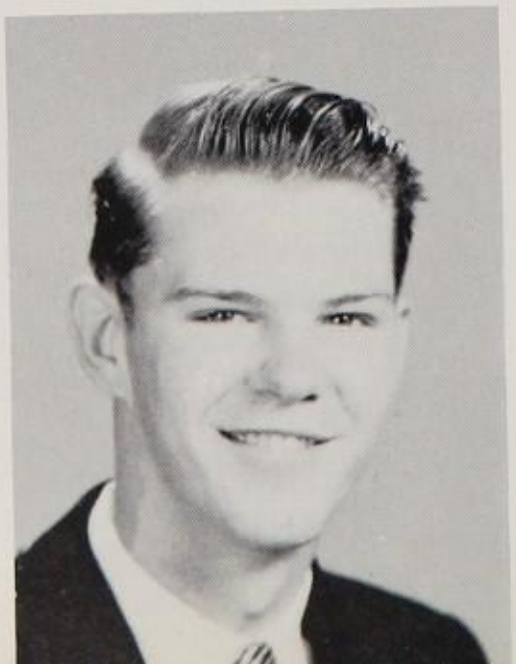

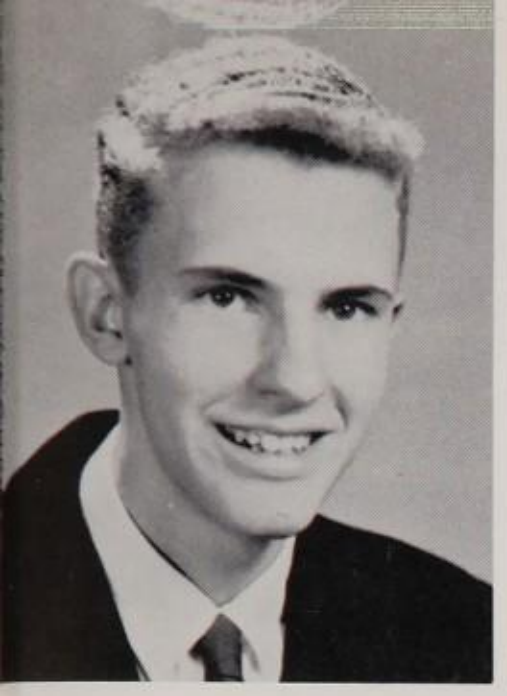

WILLIAM DAVID CALDWELL
Bill
Drivers Ed. Club 1; Adv. Vice-Pres. 1; Latin Club 1, 2, Sgt-at-Arms 2; Classical Music Appr. Club 2; Adv. Sgt.-at-Arms 2, 4; Hoof Print Staff 2, Ass't. Photographer 2; Occupations Club 4, Treas. 4; Slide Rule Club 4.
William and Mary University

Our Dixieland Band rips it up in the Spur Beatnick Assembly.

..... Class of 1960

KATHLYNE CAMERON
Kathy
Emerson Jr. High School, San Antonio. A. H. H. S. Y-Teens 2, 3, Treas. 3; Library Club 2, 3; F. H. A. 2, 3, 4, Chaplain 4; F. T. A. 3; Chaps 3, 4; Occupations Club 4, Chaplain 4.
University of Texas

LUCIEN BENTON CAMPBELL
Los Amigos 2, 3, 4, Cultural Attache 4; Chess Club 2, 3.
University of Texas

RICHARD HENRY CARNAHAN, JR.
Corky
Choral Club 1, 2; Magicians Club 1, 2, Vice-Pres. 1, 2; Football 1, 2; "A" Chorus 2, 3, 4, Madrigal Singers 3, 4; Student Council 1, 2, 3, 4, Standing Member 3, Fire Chief 4; Toastmasters Club 3, Prog. Chrmn. 3; Varsity Football 3, 4; "A" Club 3, 4; Varsity Track 3; Sr. Mule Stall Council 3, 4, Grounds Chrmn. 3, 4; Senior Class Sgt.-at-Arms 4; Nominee for Most Popular Boy 4.
University of Texas

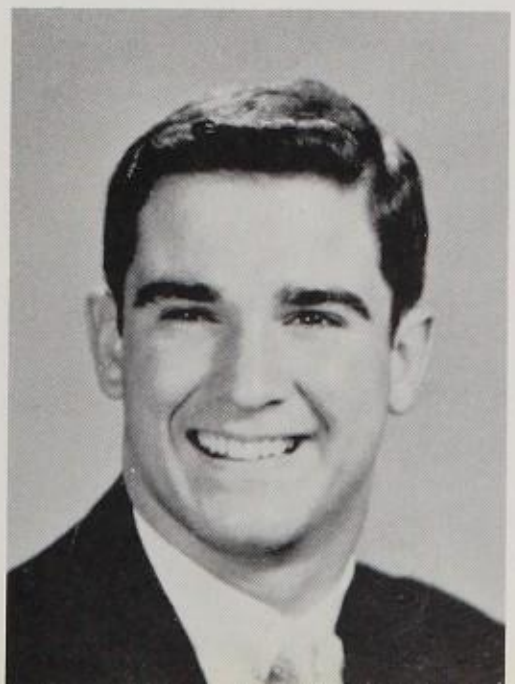

JOHN EDWARD CASEY
Abilene High School, Abilene. Student Council 2, 3; Hi-Y Council 2, 3; Football 2; Latin Club 2, 3, Sgt.-at-Arms 3. A. H. H. S.
University of Texas

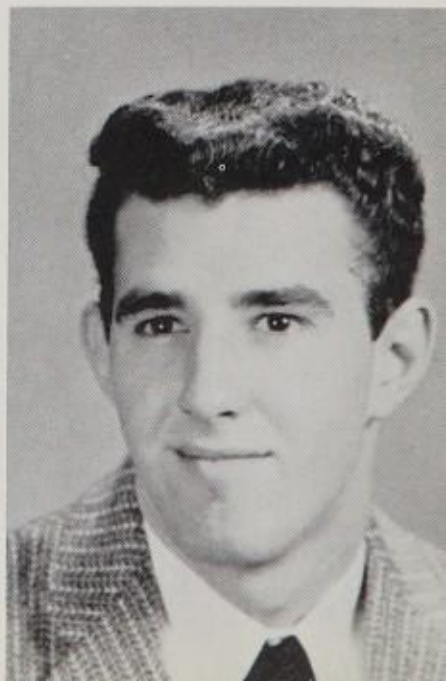

LINDA CAROL CHAPA
Dink
Incarnate Word High School, San Antonio. Latin Club 1, 2; Drama Club 1, 2. A. H. H. S. Occupations Club 2; Stage Hands 2; N. F. L. 2; F. H. A. 3; Jr. Red Cross 3.
University of Mexico

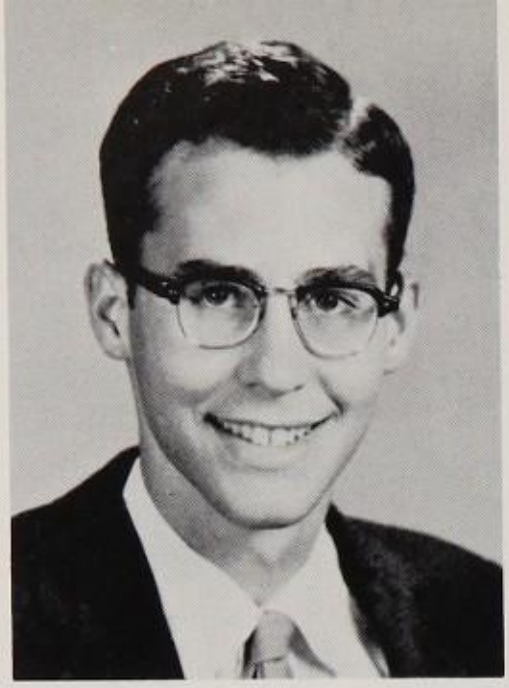

KEITH TULLOSS CHILDERS
"B" Band 1; "A" Band 2, 3, 4; Los Amigos 3, 4, Vice-Pres. 4; Olmos Staff 4, Feature Editor 4; N. H. S. 4, Treas. 4; National Merit Scholarship Finalist 4.
Davidson College

ELIZABETH CLARK
Betsey
Fr. Class Chaplain 1; Los Cuates 1, Chaplain 1; Adv. Chap. 1; Y-Teens 1, Sgt.-at-Arms 1; Chaps 1, 2, 3; Los Amigos 2; Bridge Club 2, Parl. 2; Adv. Sec. 2; Mule Stall Council 3, Entertainment Chrmn. 3; Stamp and Coin Club 3, Pres. 3; N. F. L. 3; Stage Hands 3, 4, Critic 4; Student Council 3, 4, Historian, Standing Member 4; Service Club 4; Spurs 4, Cheerleader 4; Olmos Staff 4, Ass't Advertising Mgr. 4; Nominee for Most Popular Girl 4.
Texas Tech

MARGARET JEAN CLARK
Los Cuates 1; Jr. Red Cross 1; Chaps 1, 2; Y-Teens 1, 2, 3, Treasurer 3; Canasta Club 2; Girls' Chorus 2; F. T. A. 2, 3, 4, Librarian 4; Bridge Club 3; "A" Chorus 3, 4; Spurs 3, 4, Secretary 4; Olmos Staff 4, Senior Class Editor 4; Service Club 4; Adv. Vice-Pres. 4; Quill and Scroll 4; N. H. S. 4.
Trinity University

Seniors.....

Judy Gerald, Student Council President, presides over a meeting.

BARBARA ANNE COATES
Babbie
Canasta Club 1; Skin Divers Club 1; Chaps 1; Soph. Class Sgt.-at-Arms 2; Garden Club 2; Los Amigos 2; Adv. Pres. 3; Spurs 2, 3, 4, Jody Drill Team 2, 3, 4, Sgt. 3, Capt. 4, Sgt.-at-Arms 4.
Texas Tech

ANGELITA COBARRUVIAS

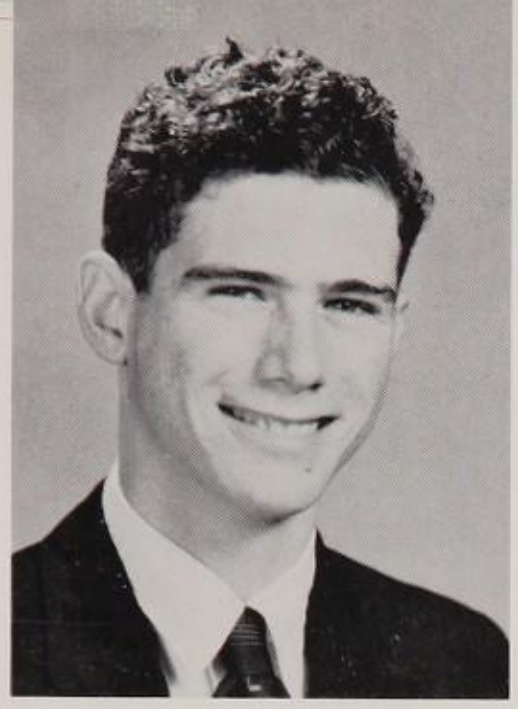

MARCUS HENRY COHEN
Gen. Science Club 1; Math Club 1; Biology Club 2, Vice-Pres. 2; Slide Rule Club 2, 4; Chemistry Club 3; Physics Club 4, Pres. 4; N. H. S. 4; National Merit Scholarship Finalist 4.
Massachusetts Institute of Technology

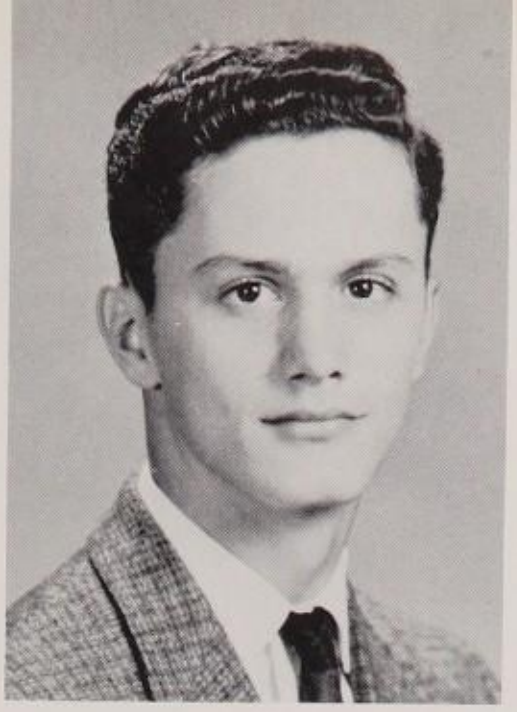

ROBERT WILLIAM CONRAD
Bob
Musical Comedy Appr. Club 1; Magicians Club 1, 2, Sgt.-at-Arms 1; "B" Football 2; Art Appr. Club 2, 3, Sgt.-at-Arms 2; Art Dept. Club 2, 3, 4; Chess Club 3; Salteens 4; Stage Hands 4; Hot Rod Club 4; Senior Play 4.
Trinity University

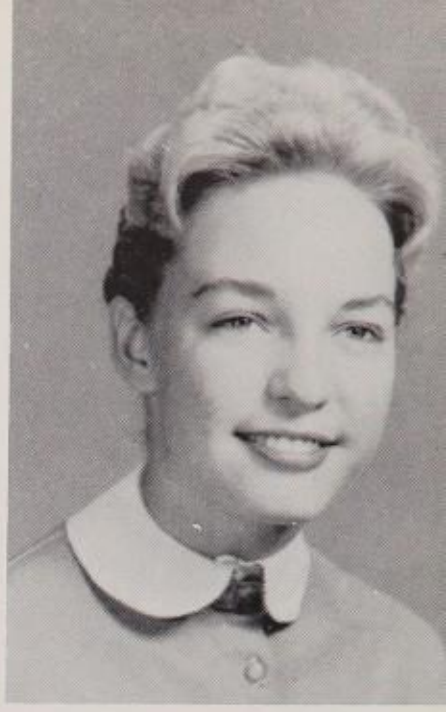

SALLY LEIGH CONWAY
Chaps 1; Canasta Club 1, Secy. 1; Creative Writing Club 1; Mule Stall Council 2, Publicity Chrmn. 2; Los Cuates 2, Historian 2; Soph. Class Chaplain 2; Adv. Vice-Pres. 2; Spurs 2, 3, 4, Treas. 4; Service Club 3, 4, Vice-Pres. 4; Olmos Staff 3, Clubs Ed. 3; Quill and Scroll 3, 4; Bridge Club 3; Adv. Secy. 3; Jr. Class Historian 3; Los Amigos 3, 4; Hoof Print Staff 4, Adv. Mgr. 4; Sr. Mule Stall Council 4, Corr. Secy. 4.
Sophie Newcomb

.....Class of 1960

FAITH MARGARET COOK
Nurses Club 1, Chaplain 1; Reporters Club 1; Chaps 1, 2, 3; Biology Club 2, Prog. Chrmn. 2; F. H. A. 2, 3, Queen 3; Bridge Club 3; N. F. L. 3, 4; F. T. A. 3; Hoof Print Staff 3, 4, Reporter 3, Exchange Ed. 4; Art Appr. Club 4; Senior Play Reading Comm. 4; Stage Hands 4; Spurs 4; Senior Play 4.
Trinity University

LINDA PAULA COOPER
Fresh. Mule Stall Council 1, Entertainment Chrmn. 1; Y-Teens 1, Secy. 1; Los Cuates 1; Chaps 1, 2; Student Council 1, 2; Book Review Club 2; Los Amigos 2, 3, 4, Publicity Chrmn. 4; Bridge Club 3; Spurs 3, 4; Adv. Secy. 3, 4; Olmos Staff 3, 4, Ass't Copy Ed. 3, Copy Ed. 4; Quill and Scroll 3, 4, Vice-Pres. 4; N. H. S. 4; Service Club 4; Senior Play 4.
Sophie Newcomb

MILES COGLEY CORTEZ, JR.
Stamp and Coin Club 2; Los Amigos 2, 3, 4, President 4; Tennis Team 2, 3, 4, Capt. 3, 4; Boys' State 3; "A" Club 3, 4; Student Council 4.
Duke University

CAROL ANN CORY
Los Cuates 1; Y-Teens 1, Pres. 1; Most Rep. Fresh. Girl 1; Fresh. Mule Stall Council 1, Publicity Chrmn. 1; Adv. Sec. 1; Fresh. Class Treas. 1; Chaps 1, 2, Deputy 2; Canasta Club 2; Nominee for Most Rep. Soph. Girl 2; Los Amigos 2; Soph. Mule Stall Council 2, Vice-Pres. 2; Student Council 2, 3, 4, Standing Member 2, 3, 4, Rec. Secy. 4; Bridge Club 3, Pres. 3; Musical Comedy Appr. Club 3, Treas. 3; Nominee for Most Rep. Jr. Girl 3; Sr. Mule Stall Council 3, 4, Food Chrmn 3, Vice-Pres. 4; Girls' State 3; Service Club 3, 4, Pres. 4; Spurs 3, 4, Jody Drill Team 3, 4, Sgt.-at-Arms 4; Most Rep. Sr. Girl 4; Art Appr. Club 4; N. H. S. 4, Secy. 4; Nominee for Miss Howdy 4.
University of Texas

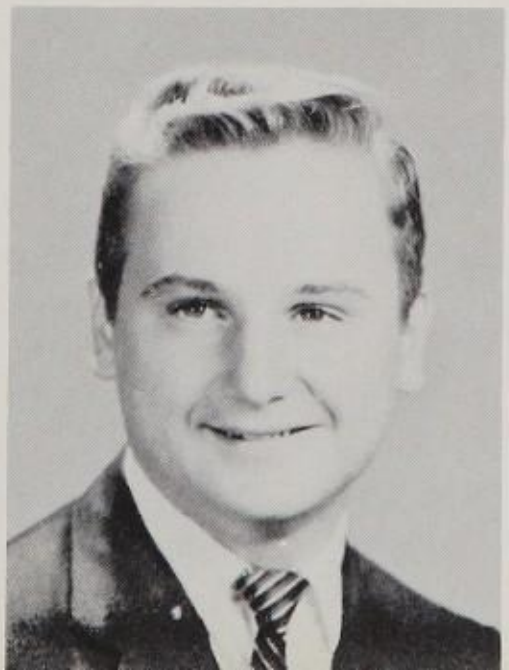

Judy Gerald and Jackie Zimmerman, Student Council President and Vice-President, present the newly adopted school flag to the school.

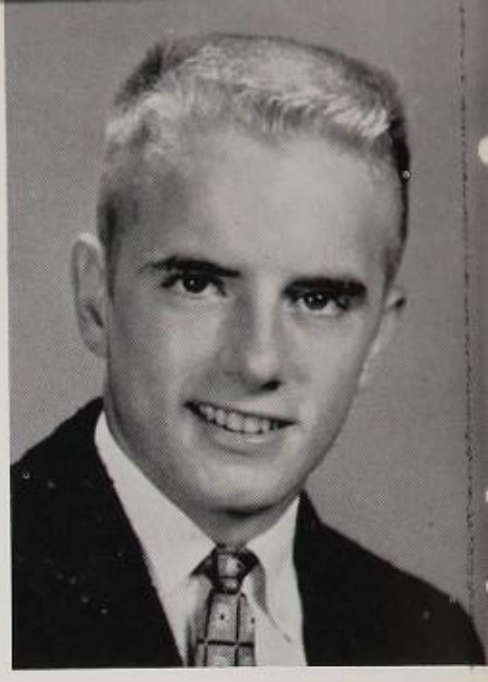

JOHN WILLIAM COX
Billy
Northeast High School, San Antonio. "B" Football 1; "B" Basketball 1; Spanish Club 1. T. M. I. Basketball 2; School Paper 2. Mac Arthur High School. Track 3; Spanish Club 3, Vice-Pres. 3. A. H. H. S. Phi-Hi-Y 4.
University of Texas

Seniors .....

SANDRA KAY COX
Sandy
Drivers Education Club 1; Chaps 1, 2, 3; F. H. A. 1, 4; Bridge Club 2; Y-Teens 2, 3, Chaplain 3; Chorus Club 3; Spurs 4; Occupations Club 4; Adv. Chaplain 4.
Texas Women's University

JAMES ALBERT CULLUM, JR.
Jimmy
Fresh. Football 1; Captain 1; Fresh. Track 1; Gen. Science Club 1, Pres. 1; Adv. Vice-Pres. 1; Projectionists Club 1, 2, Vice-Pres. 2; Art Dept. Club 2; Hot Rod Club 2; Varsity Football 2, 4; Varsity Track 2, 3, 4; "A" Club 2, 3, 4; Toastmasters Club 3, Treas. 3; "A" Chorus 4.
Trinity University

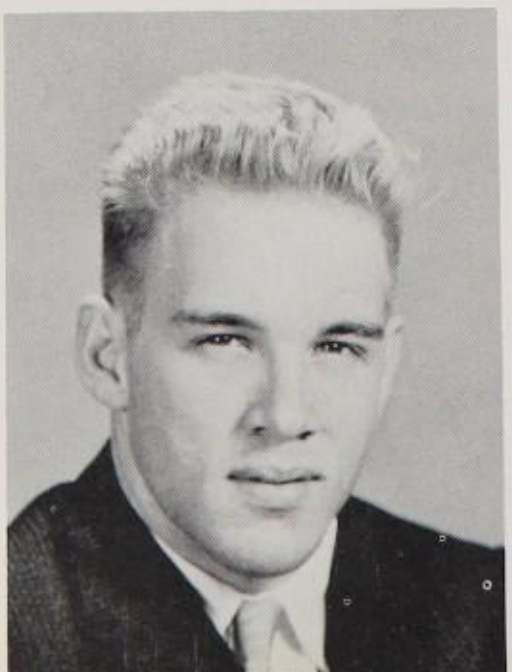

JENNIFER MARIE CUNNINGHAM
Nurses Club 1; F. H. A. 1, 4; Fencing Team 1, 2, 4, Pres. 4; Chaps 1, 2, 3, Ranger 3; Y-Teens 2; Canasta Club 2; Occupations Club 3; F. T. A. 3, 4; Library Club 3, 4; Equestrian Club 3, 4, Pres. 3, Sgt.-at-Arms 4; Alamodels 4; Senior Play 4.
University of Mississippi

JOANNE CUNNINGHAM
Y-Teens 1; F. H. A. 1, 2, 3; Chaps 2; Adv. Chaplain 2; Biology Club 2; Art Appr. Club 3, Chaplain 3; Spurs 3, 4; "B" Chorus 4; Future Nurses Club 4, Historian 4; Senior Play 4.
San Antonio College

MARTHA CURTIS
Future Nurses Club 1; Canasta Club 1, 2, Parl. 2; Chaps 1, 2, 3, 4, Ranger 3; Stage Hands 2; Adv. Parl. 3; N. F. L. 3; Toastmasters Club 3; "B" Chorus 3; "A" Chorus 4; F. H. A. 4; Senior Play 4; Alamodels 4, Pres. 4.
University of Texas

BRUCE RUFF DANIELS
Fresh. Basketball 1; Industrial Arts Club 1; Model Airplane Club 1, 2, Pres. 2; N .F. L. 2; Speleology Club 3; Toastmasters Club 3; Hot Rod Club 4, Prog. Chrmn. 4; "A" Chorus 4; Garden Club 4; Adv. Sgt.-at-Arms 4.
Austin College

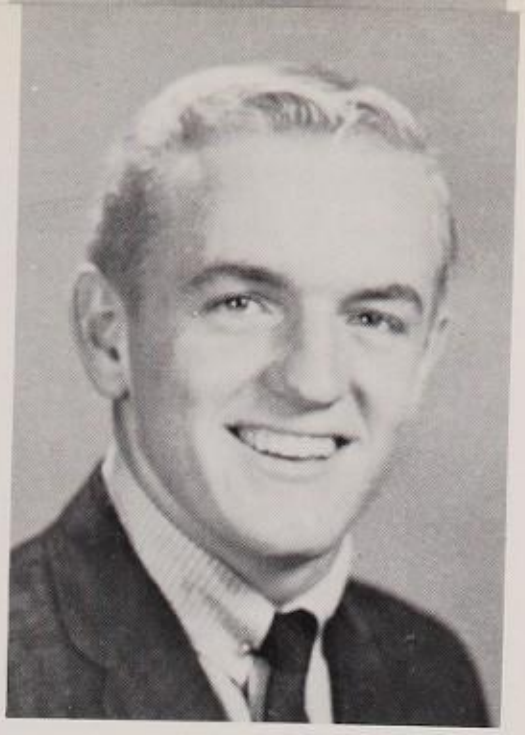

THOMAS EUFRYN DAVIES
Tom
Pres. Fresh. Class 1; Most Rep. Fresh. Boy 1; Drivers Education Club 1, Pres. 1; Biology Club 1; Fresh. Football 1; Fresh. Track 1; "B" Basketball 1; Student Council 1, 2, 4, Sgt.-at-Arms 4; Pres. Soph. Class 2; Sports Club 2; Los Amigos 2; "A" Club 2, 3, 4, Vice-Pres. 4; Jr. Class Sgt.-at-Arms 3; "A" Football 2, 3, 4, Capt. 4, All-City 4, All-District 4, Hon. Mention All-State 4; Varsity Baseball 2; "A" Basketball 2, 3, 4, All-District 2nd Team 3, All-District 4, High School All-American 4; Jr. Mule Stall Council 3, Rules Chrmn. 3; "A" Track 3, 4; Sr. Class Pres. 4; Mr. Howdy Nominee 4; Most Popular Boy 4; Stage Hands 4.
Baylor University

DIXIE FERN DAVIS
Belleville High School; Belleville, Ill. Student Council 1; Little Theater 1. A. H. H. S. Jr. Red Cross 2; Latin Club 2; Chaps 2; F. H. A. 2, 3; Bridge Club 3, 4; Secy. 4; Spurs 3, 4; N. F. L. 4; F. T. A. 4; Future Nurses Club 4.
Hardin-Simmons University

.... Class of 1960

FREDERICK M. DAVIS
J. Fred
Fresh. Basketball 1; Fresh. Track 1; Rod and Reel Club 1; Adv. Sgt.-at-Arms 1; Hot Rod Club 1, 2, 4, Sgt.-at-Arms 4; "B" Basketball 2, 3; Varsity Track 2, 3; Toastmasters Club 3, Sgt.-at-Arms 3; Speleology Club 4.
University of Houston

MICHAEL JOHN DAVIS
Mike
Magicians Club 1, 2, Pres. 1, 2; Ham Radio Club 1, 2, Prog. Chrmn. 1, Sgt.-at-Arms 2; Mountain Music Club 3; Chess Club 3, Sgt.-at-Arms 3; Art Dept. Club 3; Adv. Vice-Pres. 4; Physics Club 4; Stage Hands 4; Salt Teens
Alamo Heights 8 on 8 9 Pt. 4; Senior Play Reading Comm. 4; Senior Play 4.
Trinity University

MICHAEL FINLEY DICUS
Mike
Los Cuates 1; Drivers Education Club 1, Pres. 1; "B" Football 1; Los Amigos 2, 3, 4; P. A. S. F. 2, 3, 4, Board of Directors 2, 3, Comm. Chrmn. 4; Sports Club 2; Olmos Staff 3, 4, Photographer 3, 4.
Sewanee University

SALLY ANNE DILLINGHAM
Sal
Skin Divers Club 1; Adv. Secy. 1; Canasta Club 1, 2, Parl. 1; Chaps 1, 2, 3; Adv. Secy. 2; Garden Club 2, Secy. 2; Toastmasters Club 3, Secy. 3; Bridge Club 3, Chaplain 3; Adv. Sgt.-at-Arms 3; Adv. Secy.-Treas. 4; Art Department Club 4; "B" Chorus 4; Stage Hands 4; Senior Play 4.
University of Texas

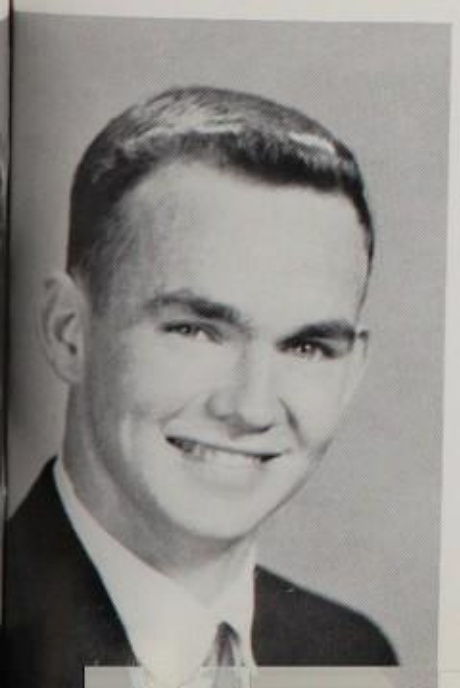

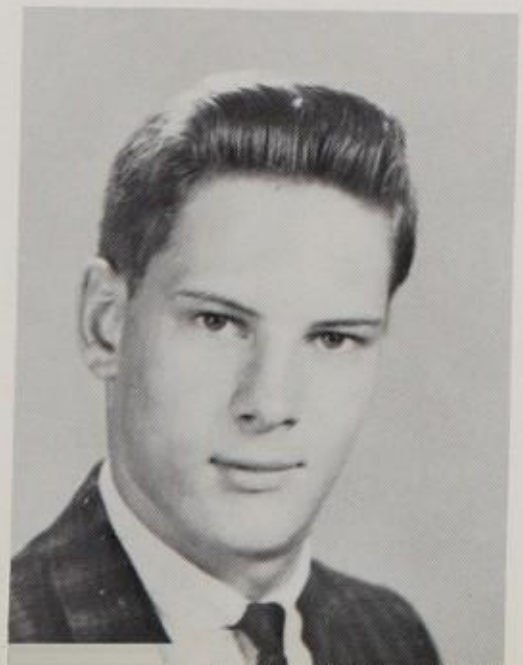

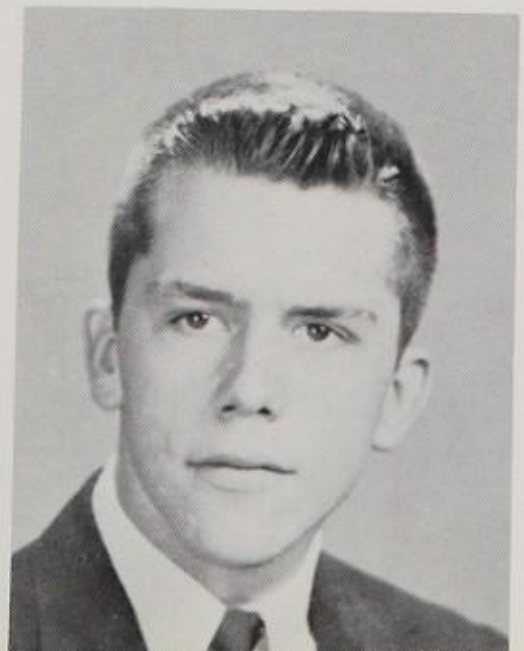

WILLIAM PEYTON DOBBINS
Fresh. Track 1; Projectionists Club 1; Skin Divers Club 1, 2; Los Amigos 2, 3, 4; Chess Club 3; Boating and Camping Club 4.
United States Naval Academy

VIVIAN LOUISE DONOHO
Vicki
Latin Club 1; F. H. A. 1; Chaps 1, 2, 3, 4, Treas. 3, Pres. 4; Canasta Club 2; Stage Hands 2, 3, 4; N. F. L. 2, 3, 4; Occupations Club 3, Secy. 3; F. T. A. 3; Library Club 3; Garden Club 4; Salteens 4; Senior Play 4.
North Texas State College

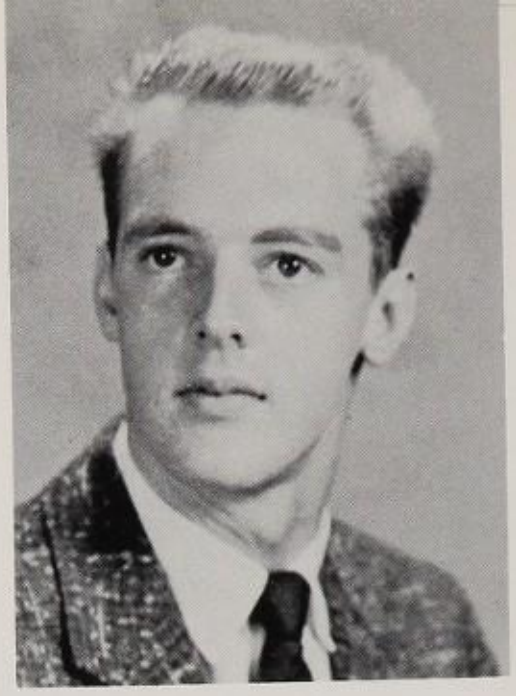

CHARLES DORRIS
Choddy
Fresh. Football 1; "A" Band 1; Fresh. Mule Stall Council 1, Vice-Pres. 1; Fresh. Class Parl. 1; Boating and Camping Club 1; Music Appr. Club 1; Student Council 1, 2, 3; Soph. Mule Stall Council 2, Pres. 2; Travelogue Club 2, Pres. 2; Hot Rod Club 2; Jr. Class President 3.
Trinity University

VIRGINIA NELMS DORSEY
Gena
Canasta Club 1; Y-Teens 1; Chaps 1, 2; Los Amigos 2; Bridge Club 2; Art Appreciation Club 3, Treas. 3; Spurs 3, Sergeant 4, Caledonia 4; Olmos Staff 4, Layout Editor 4; Quill and Scroll 4.
Texas Tech

Seniors .....

SANDRA IMOGENE DOZIER
Sandee
Canasta Club 1; Choral Club 1; F. H. A. 1, 4; Y-Teens 2; F. T. A. 2, 3; Los Amigos 2, 3; Library Club 2, 3; Chaps 2, 4, Jr. Red Cross 2, 3, 4, Vice-Pres. 4, Area Pres. 4; Bridge Club 3; Spurs 3; N. F. L. 4.
Southwestern University

JOHN DROUGHT

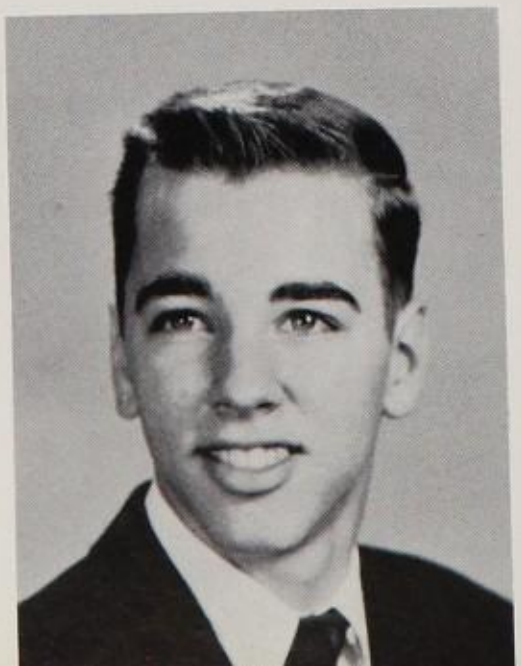

NORA LOU DULLYE
Canasta Club 1, 2; F. H. A. 1, 2, 3; Chaps 2, 3, 4, Sgt.-at-Arms 4; Bridge Club 3, 4; F. T. A. 3, 4; Future Nurses Club 4, Sgt.-at-Arms 4.
Trinity University

BOBBY DUNLAP
Leesiville High School; Leesiville, La. Movie Club 1; Band 1, 2; Sgt.-at-Arms 1, 2; Library Club 1, 2; Hot Rod Club 2; Art Club 2. A. H. H. S. "A" Chorus 4.
University of Texas

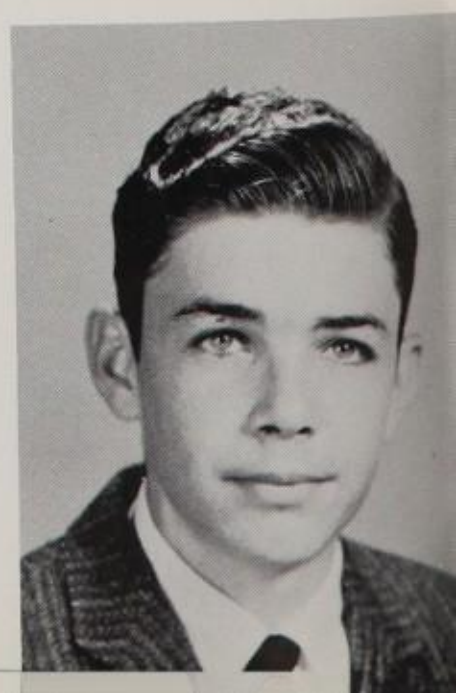

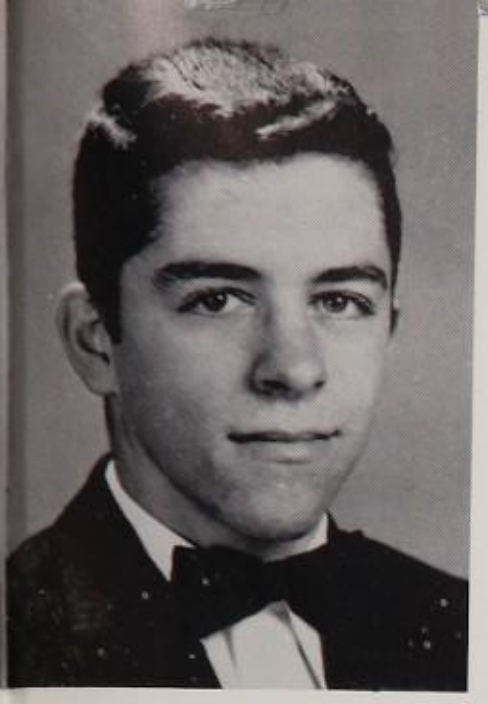

PHILLIP KEVIN DUNNE
Phil
Central Catholic High School, San Antonio. Football 1; R. O. T. C. 1, Corporal 1. A. H. H. S. Sports Club 2; Model Railroad Club 2, 3, 4, Sgt.-at-Arms 2, Pres. 3, Treas. 4; Latin Club 3, Food Chrmn 4.
St. Mary's University

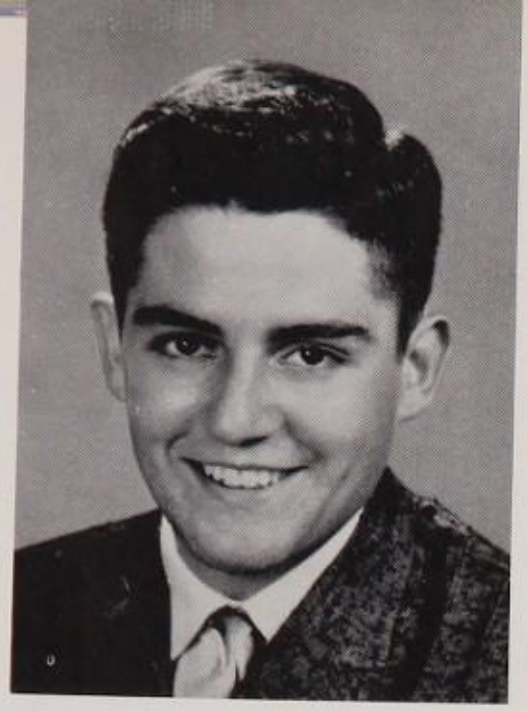

NOBLE DUNSON

THOMAS L. DYAL
Tommy
Rod and Reel Club 1; Industrial Arts Club 1; Travelogue Club 2; Garden Club 2.

PAULETTE VIVIAN EARLY
Poppy
F. T. A. 1; F. H. A. 1; Canasta Club 1; Chaps 1, 2, 3; Jr. Drama Club 2, 3; Art Appreciation Club 4; "A" Chorus 4.
University of Texas

Class of 1960

March of Dimes "Autograph Hounds", Charlie Graham, Charlie Hummel, and Jan Lodal.

IRENE EVANS ELLIS
Reni
Los Cuates 1; Y-Teens 1, 3, Secy. 1; Art Dept. Club 1; Los Amigos 2; Biology Club 2; Chaps 2, 3; Equestrian Club 3, Pres. 3, 4; Eqous Cabillus, Treas. 4; Senior Play.
Texas A & I

THERESA LOUISE EVANS
General Science Club 1, Secy. 1; Fresh. Octette 1; Library Club 1, 2; Choral Club 1, 3, 4, Secy. 3, Vice-Pres. 4; Los Amigos 2; Biology Club 2, Secy. 2; Girls Octette 2, 3, 4; Bridge Club 3; F. T. A. 3; N. F. L. 3, 4; All State Chorus 3, 4; "A" Chorus 3, 4, Vice-Pres. 4; Occupations Club 4, Secy. 4; Senior Play 4.
North Texas State College

SANDRA GAIL EVERTS
Sandee
Fresh. Octette 1; Y-Teens 1; Canasta Club 1; Chaps 1; N. F. L. 1, 2, 3, 4, Pres. 4; Musical Comedy Appr. Club 2; Bridge Club 2, Secy. 2; Jr. Red Cross 2, 3; Spurs 2, 3, 4, Sgt. 4; Stagehands 3, 4, Chaplain 4; Student Council 3, 4, Chaplain 4; Pro and Con Club 3, 4, Secy. 3, 4; Sr. Mule Stall Council 4, Entertainment Chrmn. 4; Senior Class Chaplain 4; Service Club 4; Senior Play 4.
University of Texas

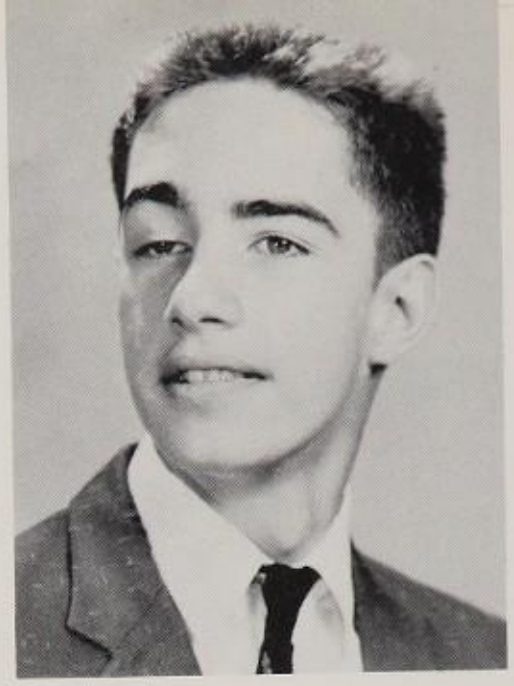

DENNY EZBA

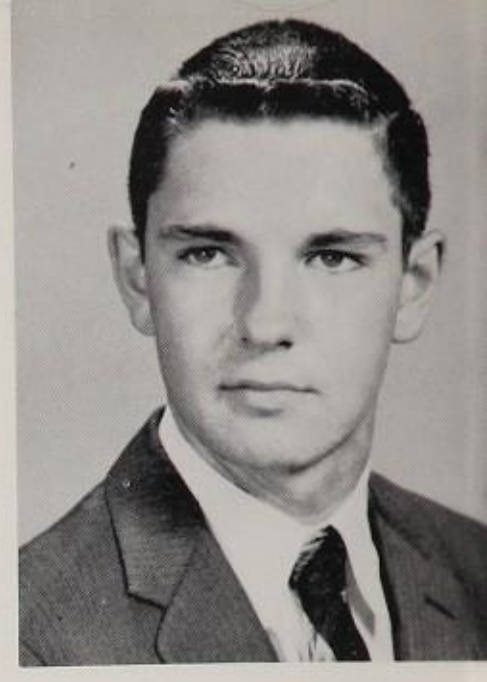

MICHAEL STUART EZZELL
Mike
Drivers Education Club 1; Adv. Sgt.-at-Arms 1; Varsity Baseball 2, 3, 4; "B" Basketball 2, 3; Student Council 2; "A" Club 3, 4; Speleology Club 4.

Seniors .....

CHARLES TOMPKINS FELDER
Instrumental Music Club 1; Stamp and Coin Club 1, 2; Hot Rod Club 2, 3.

JOHN LAWSON FELDER, JR.
Swing Band Club 1; Instrumental Music Club 1. Allen Military Academy, Bryan. Band 2, 3; Pan-American Club 2, 3; Jr. Class Vice-Pres. 3; Officers Club 2, 3; Co. Football 2, 3; Co. Track 2, 3; Co. Baseball 2, 3.
Trinity University

JOSEPH LUTHER FINCH
Joe
General Science Club 1; Model Railroad Club 1; Swing Band Club 2; Model Airplane Club 2; "A" Band 2, 3, 4; Chemistry Club 3; Amateur Radio Club 3, 4; Physics Club 4, Secy. 4; Library Club 4; N. H. S. 4.
Texas A & M

MARGARET ANNE FISER
Chaps 1; Adv. Secy.-Treas. 1; Los Cuates 1, Sgt.-at-Arms 1; Y-Teens 1, Historian 1; Nominee for Most Rep. Fresh. Girl 1; Student Council 1, 2, 3, 4; N. F. L. 1, 2, 3, 4; Most Rep. Soph. Girl 2; Soph. Mule Stall Council 2, Food Chrmn. 2; Bridge Club 2, 3, Pres. 2, Vice-Pres. 3; Los Amigos 2, 3; Spurs 2, 3, 4, Jody Drill Team 2, 3, Majorette 4; Olmos Staff 2, 3, 4, Soph. Class Ed. 2, Snaps Ed. 3, Asst. Business Mgr. 4; Jr. Mule Stall Council 3, Treas. 3; Nominee for Most Rep. Jr. Girl 3; Service Club 3, 4, Secy. 4; Quill and Scroll 3, 4; N. H. S. 4, Chaplain 4.
University of Texas

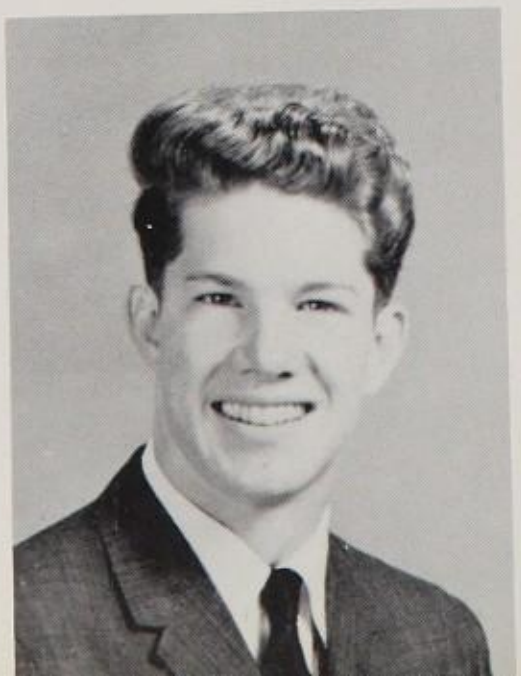

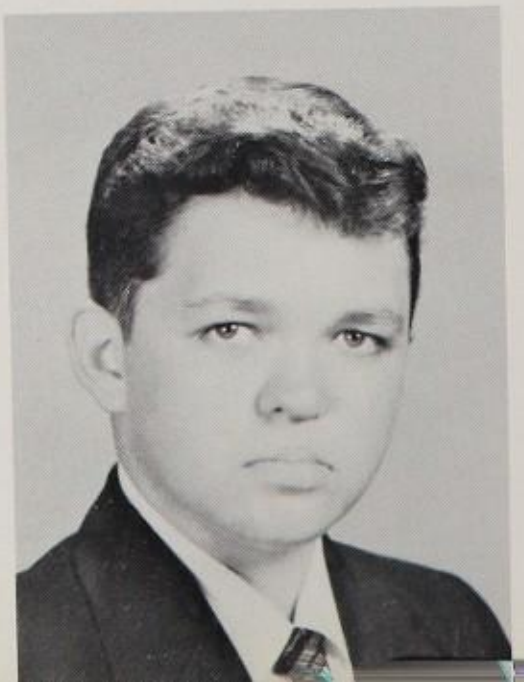

MARILYN JEAN FISHER
Hawthrone Jr. High, San Antonio. Student Service Club 1, Vice-Pres. 1; Adv. Pres. 1. A. H. H. S. Y-Teens 2, 3; "A" Chorus 3, 4; Madrigal Singers 3; Equestrian Club 4, Treas. 4; Equus Cabillus 4, Sgt.-at-Arms 4.
University of Tucson

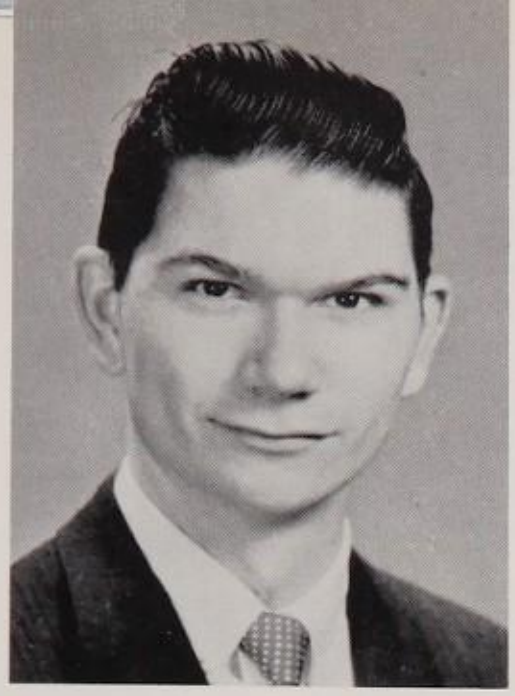

WALTER DICKEN FLACK
Dick
Keystone High School, San Antonio. Book Review Club 1; Science Club 1. A. H. H. S. Camera Club 2; Library Club 2; Stamp and Coin Club 3; Industrial Arts Club 3; N. F. L. 3, 4; Stagehands 3, 4; Occupations Club 4.
Trinity University

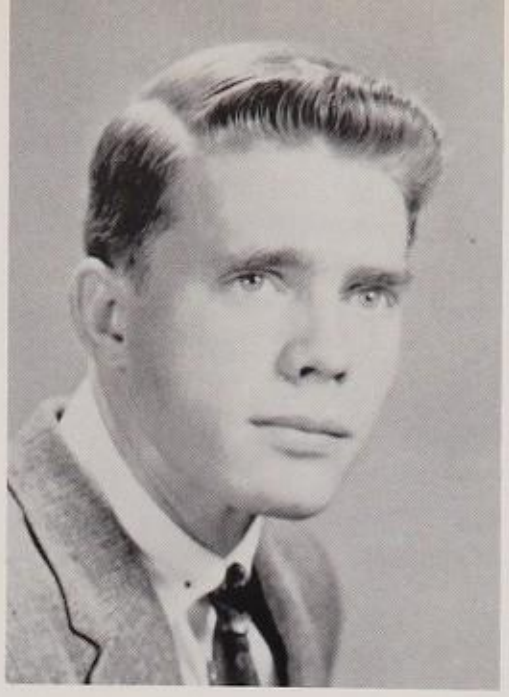

GARY FLEENER
Drivers Education Club 1; Fresh. Basketball 1; Adv. Pres. 1; Adv. Pres. Club 1, 2; Toastmasters Club 2; Sports Club 2; Adv. Pres. 2; Classical Music Appreciation Club 3; Adv. Sgt.-at-Arms 3, 4.
Texas A & M

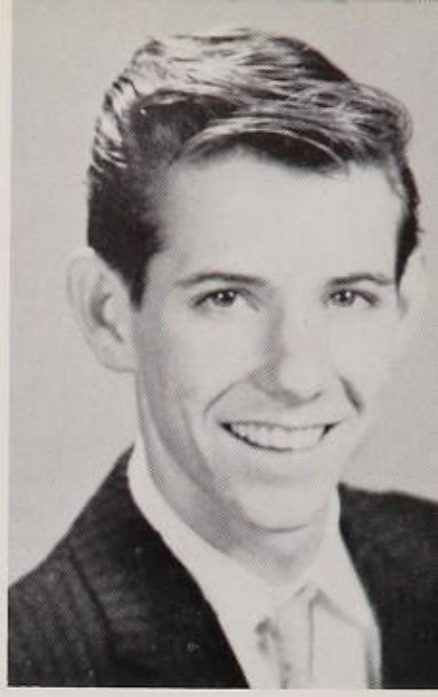

DON FLINT

..... Class of 1960

JOHN W. FORD
Heidelburg American High Heidelburg, Germany. Varsity Football 1, 2; "B" Basketball 1, 2; Dramatics Club 1; Adv. Pres. 1; "H" Club 1, 2; Varsity Track 1, 2; Student Council 2; All USUAREUR 2. A. H. H. S. Varsity Football 3, 4, All-Dist. Hon. Mention 4; "A" Club 3, 4; Varsity Track 3, 4.
Mississippi Southern University

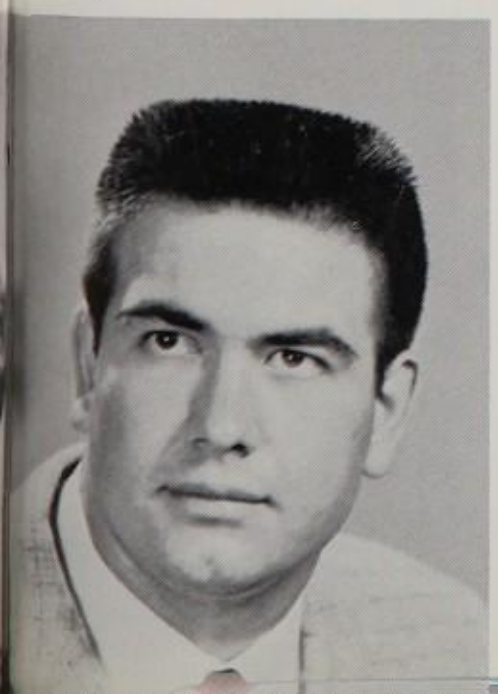

"Two hundred and three pounds of glee, that's our little Charlie G."

KENNETH JOE FRANKLIN
Kenny
General Science Club 1; Fresh. Football 1; Chess Club 1. Eastman Sr. High School; Columbus, Ohio. Spanish Club 2, Pres. 2; "B" Football 2, Capt. 2; "B" Basketball 2, 3, Capt. 3; Varsity Baseball 2, 3; "A" Club 2, 3; Varsity Football 3; Hi-Y Club 3. A. H. H. S. Speleology Club 4; Boating and Camping Club 4.
Texas Southern

JUDITH LYNN GALLAGHER
Judy
Providence High School, San Antonio. Business Club 1; Chorus 1. A. H. H. S. Adv. Program Chrmn. 2; Biology Club 2; Choral Club 2, 3, 4, Pres. 3, 4; Bridge Club 3; Jr. Red Cross 3, 4; "A" Chorus 3, 4.
University of Texas

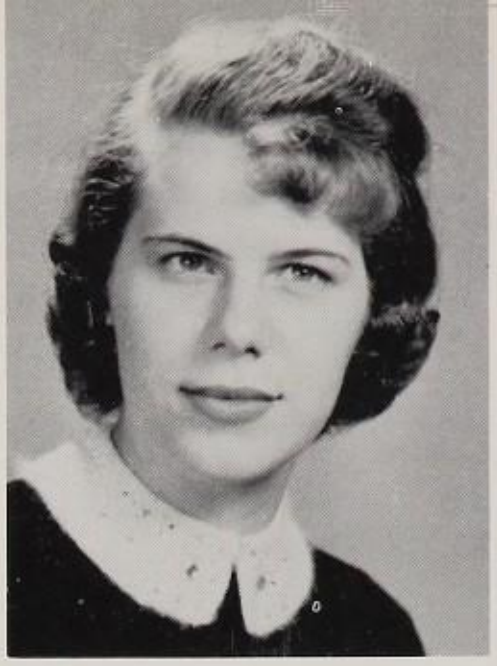

JEAN MARILYN GANDER
Lebanon High School, Lebanon, Ill. Pep Squad 1; Chorus 1. A. H. H. S. Book Review Club 2, Parl. 2; F. H. A. 2, 3, 4; Y-Teens 3, 4; Chaps 3, 4.
Southwest Texas State College

STEVEN CARLTON GEORGE
Model Airplane Club 1; Stage Hands 1, 2, 3, 4, Sgt.-at-Arms 3, 4; Biology Club 2; Chemistry Club 3; Physics Club 4; Senior Play Reading Comm. 4; Senior Play 4; N. H. S. 4.
Massachusetts Institute of Technology

Seniors .....

JUDITH ANN GERALD
Judy
Latin Club 1; Canasta Club 1; Nominee for Most Rep. Fresh. Girl 1; Chaps 1, 2; Student Council 1, 2, 3, 4, Pres. 4; Biology Club 2, Secy. 2; N. F. L. 2, 3, 4; Stage Hands 2, 3, 4; Pro and Con Club 3, Historian 3; Olmos Staff 3, Asst. Advertising Mgr. 3; Service Club 3, 4; Spurs 3, 4; TAP Co-Chrmn. 3; Bexar County TAP Advisory Board 4; Adv. Pres. Club 4, Honorary Member 4; Nominee for Most Rep. Sr. Girl 4; Senior Play Reading Comm. 4; Senior Play 4.
Texas Christian University

ROBERT IRVIN GILBREATH
Bob
William Adams High School, Alice. A. H. H. S. Student Council 4; Occupations Club 4, Sgt.-at-Arms 4.
University of Texas

KLEIN SHAW GILHOUSEN
Lebanon High School, Lebanon, Ill. "A" Band 1. A. H. H. S. Latin Club 2, 3, Reporter 3; Amateur Radio Club 2, 3, 4, Vice-Pres. 3, 4; "A" Band 2, 3, 4, All-District 3, All-Region 3; Physics Club 4, Chaplain 4; N. H. S. 4.
U S. Air Force Academy

JOHN FRANKLIN GLODT
Johnny
"A" Band 1; Garden Club 1, Treas. 1; Projectionists Club 1, 2, Vice-Pres. 2; Art Club 2; Fresh. Football Mgr. 2; "B" Team Basketball Mgr. 2; Varsity Basketball Mgr. 2; "A" Track Mgr. 2; Varsity Football Mgr. 3, 4; "A" Club 3, 4; Phi-Hi-Y 4.
Texas A & M

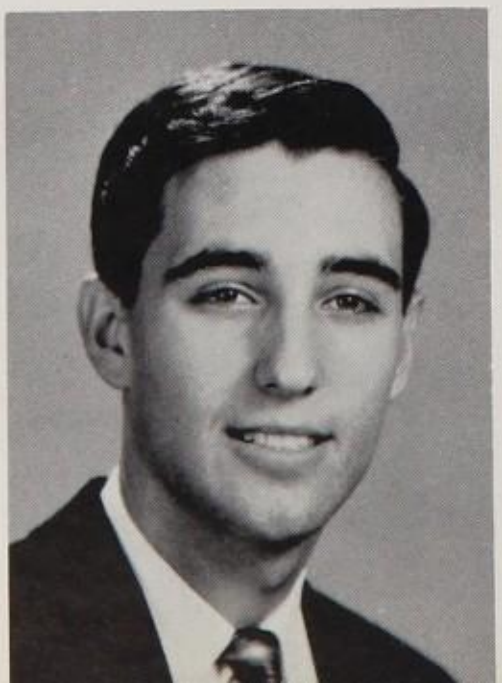

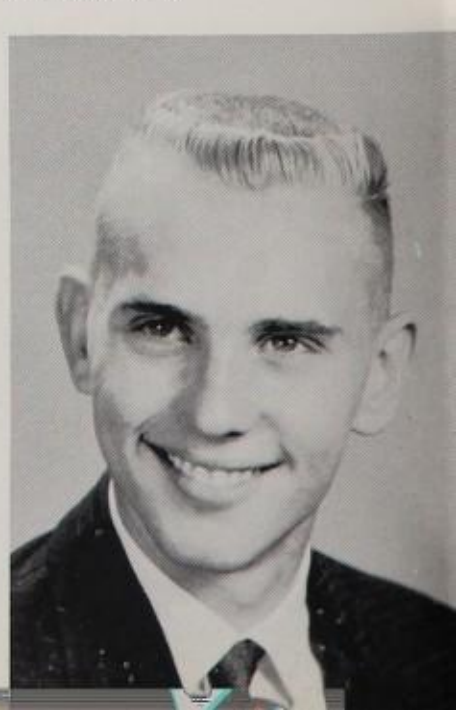

ALBERT M. GOLLY
Latin Club 1, 2, 3; Occupations Club 4.
St. Mary's University

KATHERINE GOLLY
Kathie
Canasta Club 1, 2; F. T. A. 1, 3, 4, Historian 4; F. H. A. 1, 2, 3, 4, Sec. 4; Chaps 2, 3, 4; Y-Teens 3, Sec. 3; Library Club 3; Occupations Club 4, Vice-Pres. 4.
Southwest Texas State

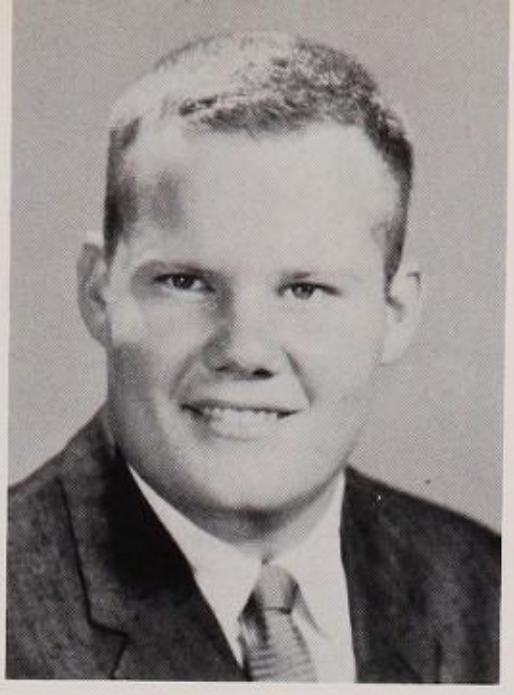

CHARLES HENRY GRAHAM
Charlie
Fresh. Football 1; "B" Football 1, 2; Sports Club 2; Rod and Reel Club 2, 3, Pres. 2, 3; Adv. Vice-Pres. 3; Toastmasters Club 3, Vice-Pres. 3; Nominee for Ugly Man 4; Boating and Camping Club 4, Sgt.-at-Arms 4; Pee Wee's 4; Adv. Vice-Pres. 4.
Texas Christian University

PATRICIA GRAVES
Pat

.....Class of 1960

Thornlee Alvis, and Charlie Graham portray famous Americans in the Armistice Day Assembly.

PHIL GREENE

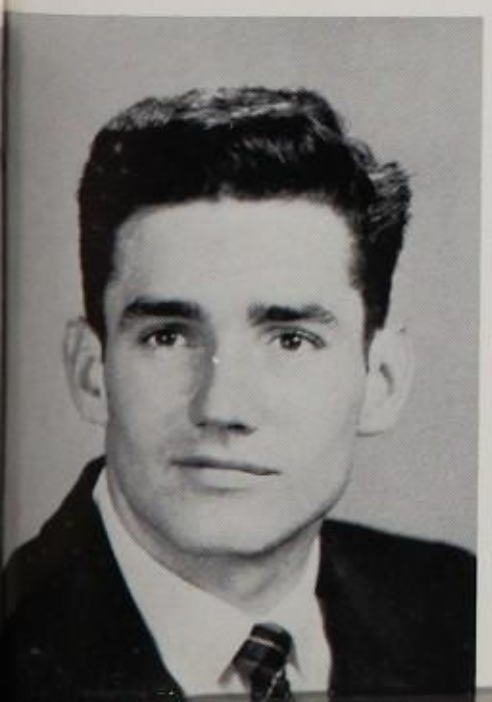

Patti Rodgers, Merly Siegel, and Chip Wright chat together on our first place float while waiting for the Battle of Flowers Parade to begin.

PEGGY GAIL GRISWOLD
Peg
Tullahoma Jr. High, Tullahoma, Tenn. A. H. H. S. Book Review Club 2; Canasta Club 2; Chaps 2; Basketball Secy. 2, 3, 4; Hoof Print 3, Reporter 3; Bridge Club 3; Y-Teens 3; "B" Chorus 3, 4; Stage Hands 3, 4, Social Chrmn. 3; N. F. L. 3, 4; Spurs 3, 4; Garden Club 4, Treas. 4; Senior Play 4.

Seniors .....

EDWARD GROOS
Eddie
Musical Comedy Appr. Club 1; Art Appr. Club 1; Art Dept. Club 1, 2; Biology Club 2; Fencing Team 2, 3, 4, Pres. 2, Capt. 2; Los Amigos 3, 4; Adv. Vice-Pres. 3, 4; Garden Club 4.
Sewanee

LOUISE GROSSMANN
Cookie
F. H. A. 1, 2; Swing Band Club 1, 2; "A" Band 1, 2; Chaps 3, Ranger 3; Bridge Club 3; Equestrian Club 3; Adv. Treas. 3; Garden Club 4; Occupations Club 4.
University of Texas

WILLIAM THOMAS HALEY
Bill
Model Railroad Club 1; N. F. L. 1; Magician's Club 1, 2, Secy.-Treas. 1, 2; Los Amigos 2, 3, 4, Co-Monitor Capt. 4; Chemistry Club 3; N. H. S. 4.
University of Texas

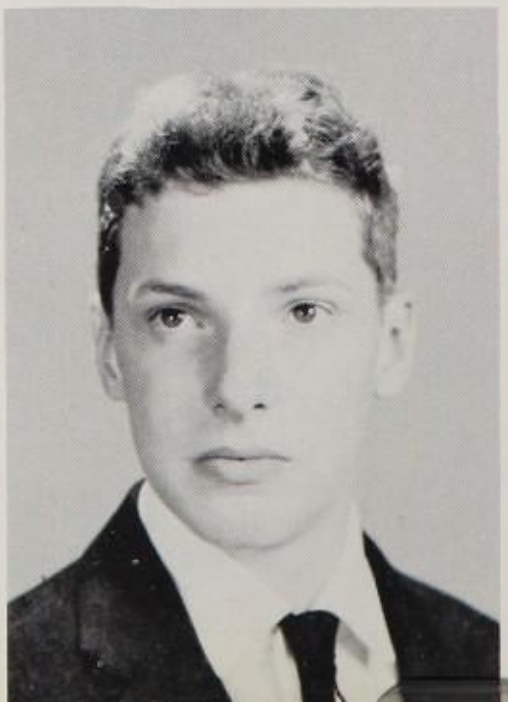

LARRY ALLEN HALL
Pres. Adv. 1; Student Council 1, 4, Parl. 4; Drivers Ed. Club 1, Sgt.-at-Arms 1; Sports Club 1; Fresh. Football 1; Fresh. Basketball 1; "A" Chorus 2, 3, 4, Pres. 4; Hotrod Club 2; Choral Club 2; Adv. Pres. 2; "B" Basketball 2. Varsity Golf Team 2, 3, 4; Jr. Mule Stall Council 3, Pres. 3; Toastmasters Club 3, Pres. 3; All-State Chorus 3, 4; Madrigal Singers 3, 4; Adv. Vice-Pres. 3; Skin Divers Club 3; Sr. Mule Stall Council 4, Pres. 4; Nominee for Most Popular Boy 4; Adv. Sgt.-at-Arms 4; "A" Club 4; Stage Hands 4.
University of Texas

MARILYN SUE HALL
Choral Club 1; Chaps 1, 2; Adv. Secy. 1, 2; Latin Club 1, 2; "B" Chorus 2; Canasta Club; Student Council 3; "A" Chorus 1, 2; Spurs 3, 4; Bridge Club 3, 4; Adv. Treas. 4; F. T. A. 4, Chaplain 4; Future Nurses Club 4; N. H. S. 4.
Hardin Simmons University

LYNN NORTON HARGIS
Chaps 1; Y-Teens 1, Vice-Pres. 1; Adv. Treas. 1; F. T. A. 1; Adv. Pres. 2, 3; Adv. Pres. Club 2, 3, 4, Chaplain 3, Reporter 4; Los Amigos 2, 3; Spurs 2, 3, 4, Mgr. 4, Hist. 4; Hoof Print Staff 3, 4, Reporter 3, Associate Ed. 4; Service Club 3, 4; Quill and Scroll 3, 4; N. H. S. 4.
Southern Methodist University

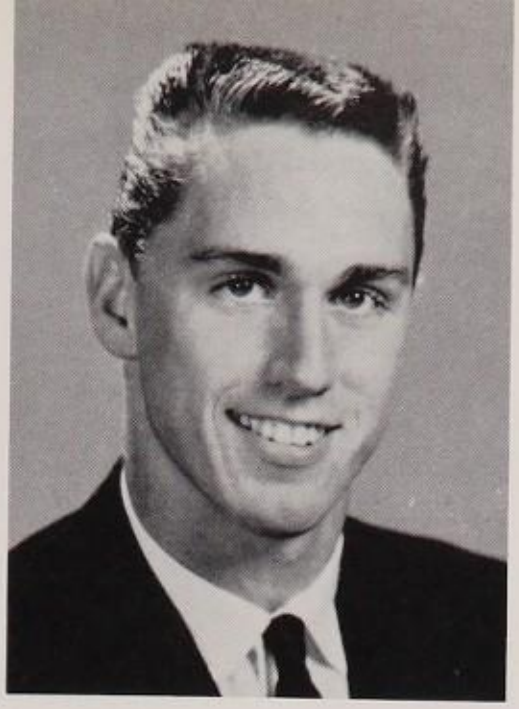

JOSEPH WILMAN HARRIS
Joe
Fresh. Football 1; Fresh. Basketball 1; Latin Club 1; Adv. Sgt.-at-Arms 2; Varsity Track 2, 3; Varsity Football 2, 3, 4; "A" Club 2, 3, 4, Sgt.-at-Arms 4; Adv. Vice-Pres. 3; Senior Class Sgt.-at-Arms 4.
University of Texas

VIRGINIA ANN HEISLER
Ginger
Adv. Pres. 1; Adv. Pres. Club 1; Canasta Club 1, Treas. 1; Y-Teens 1, Reporter 1; Fresh. Mule Stall Council ette 3, 4; Adv. Treas. 2; Bridge 1; "A" Band 1, 2, 3, 4, Majorette 3,4; Adv. Treas. 2; Bridge Club 2, Reporter 2; Los Amigos 2; Secy. of Adv. 3; Jr. Red Cross 3, Chaplain 3; Pro and Con Club 3, Secy. 3; Stagehands 3, 4, Honorary Member 4; N. F. L. 3, 4; "B" Chorus 3; "A" Chorus 4; Adv. Chaplain 4; Garden Club 4; Pres. 4; Toastmasters Club 4, Pres. 4; Sr. Play Reading Comm. 4; Senior Play Lead 4.
Austin College

.....Class Of 1960

FRANK HENDERSON
Butch
Fresh. Basketball 1; Drivers Education Club 1; Sports Club 1; Los Amigos 1; Hot Rod Club 1; Fencing Club 3, Pres. 3; Chemistry Club 3; Gardening Club 4; Slide Rule Club 4, Treas. 4; Sr. Play 4.
University of Texas

MARY KAY HERBER
Fresh. Octette 1; Choral Club 1, 2, 3, 4, Chaplain 4; Chaps 1; Girls Octette 2, 3, 4; Y-Teens 2, 3; "B" Chorus 2; Spurs 2, 3, 4; "A" Chorus 3, 4; Adv. Secy. 3; Physics Club 4.
Texas Lutheran College

LARRY ALLEN HICKMAN
Victoria High School, Victoria. Student Council 1; Freshman Play 1; Band 1, 2; Debate Club 2; Science Club 3; Tennis 3. A. H. H. S.
Baylor University

ROSALIN ELISE HICKS
Rosie
Swing Band Club 1; F. H. A. 1; "A" Band 1, 2; Book Review Club 2; Canasta Club 2; "B" Chorus 3 4, Vice-Pres. 3, 4; Adv. Pres. 3; Adv. Pres. Club 3; Art Appreciation Club 3, Sgt.-at-Arms 3; Bridge Club 3; Chaps 3, 4; Vice-Pres. 4; Garden Club 4, Parl. 4; Stage Hands 4.

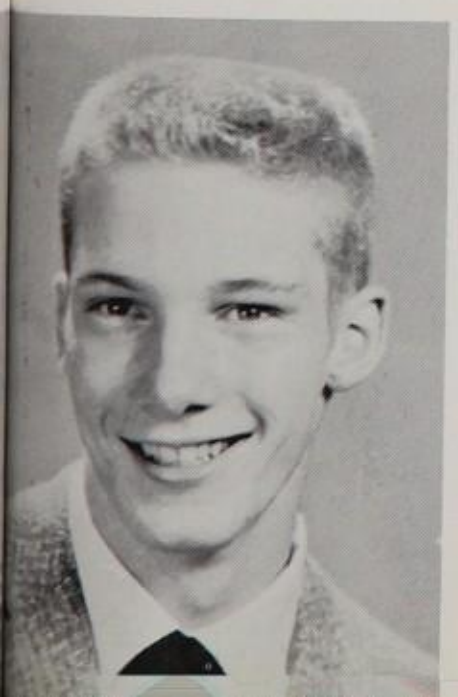

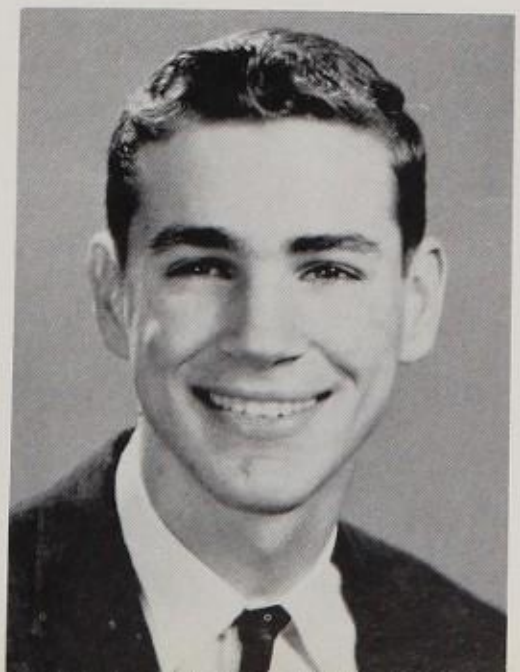

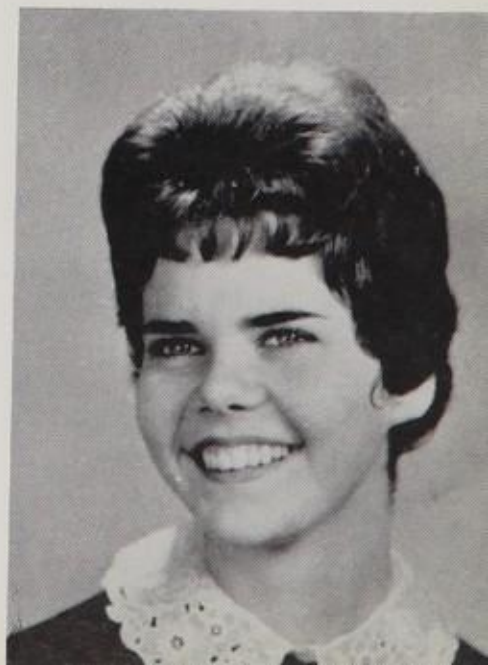

JEFFRY LEIGHTON HIGH
Jeff
Washington-Lee High School; Arlington, Va. A. H. H. S. Toastmasters Club 3; "B" Basketball 3; Chess Club 3; Garden Club 4; Stage Hands 4; Adv. Program Chrmn. 4; Senior Play 4.
Alabama University

JUDITH MARIE HILL
F. H. A. 1; Latin Club 1, 2; Chaps 1, 2; Canasta Club 2; Bridge Club 3; Los Amigos 3; Spurs 3, 4; Adv. Secy.-Treas. 4; Y-Teens 4, Secy. 4; Musical Comedy Appr. Club 4; Olmos Staff 4, Ass't Layout Editor 4; Quill and Scroll 4.
Sophie Newcomb

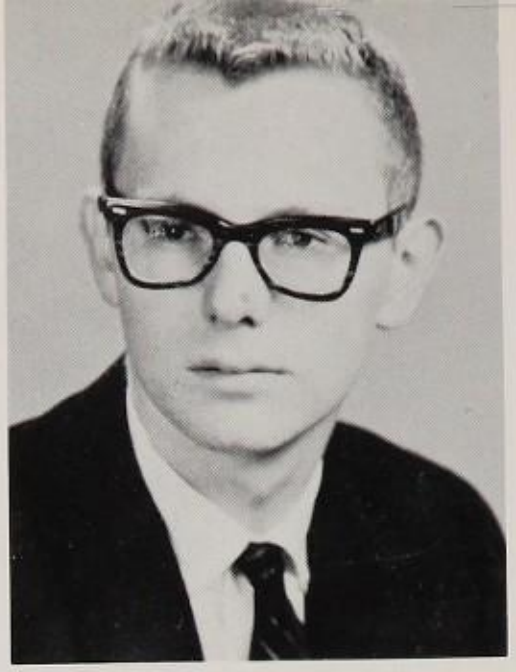

RICHARD CRAIG HILL
Dick
Hall High School; Little Rock Arkansas. National Junior Honor Society 1; Projectionist Club 1, Pres. 1. A. H. H. S. Toastmasters Club 3.
University of Texas

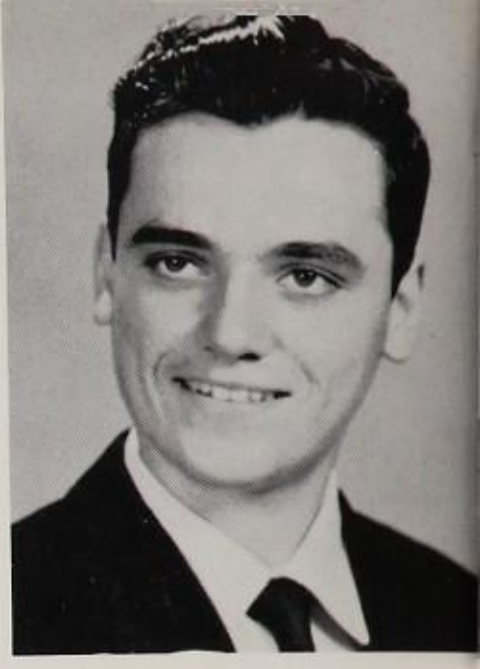

GARY JAMES HIND
Adv. Pres. 1; Adv. Pres. Club 1; Los Cuates 1; Drivers Education Club 1; Student Council 1, 2, 3, 4; Los Amigos 2; Biology Club 2; Speleology Club 3; Physics Club 4.
University of Texas

Seniors.....

MARIETTA LLOYD HIRSCHHORN
Bunnie
Thomas Jefferson High School; Arlington, Va. Scholastic Letter Comm. 1; Washington Jr. Academy of Science 1; Yellow Jacket Staff 1, Asst. Editor 1. Wakefield High School; Arlington, Va. Tell-a-Tale Theater 2. Smith High School; Norfolk, Va. French Club 3; Reporter 3. A. H. H. S. Los Amigos 3; Y-Teens 3, 4, Pres. 4; Stage Hands 4; Olmos Staff 4, Faculty Editor 4; Chaps 4; Jr. Red Cross 4, Parl. 4; Senior Play 4.
Mary Washington

DOUGLASS FIELDING HOESE
Boating and Camping Club 1; Projectionists Club 1; Biology Club 2; Stage Hands 2; Chemistry Club 3; Math Club 3, 4, Sgt.-at-Arms 3; Secy.-Treas. 4; Physics Club 4; N. H. S. 4.
University of Texas

WALTER GORDON HOGUE
Buddy
Chess Club 2; "B" Basketball 2, 3; Varsity Baseball 2, 3, 4; "A" Club 3, 4; Phi-Hi-Y 4.
University of Texas

GAYNELL HOLDING
Gay
Thomas Edison High School, San Antonio. Jr. National Honor Society 1; Honey Bears 1. A. H. H. S. Book Review Club 2, Secy. 2; Choral Club 2; Stage Hands 3; N. F. L. 3, 4; Nurses Club 4.
Baptist Bible College

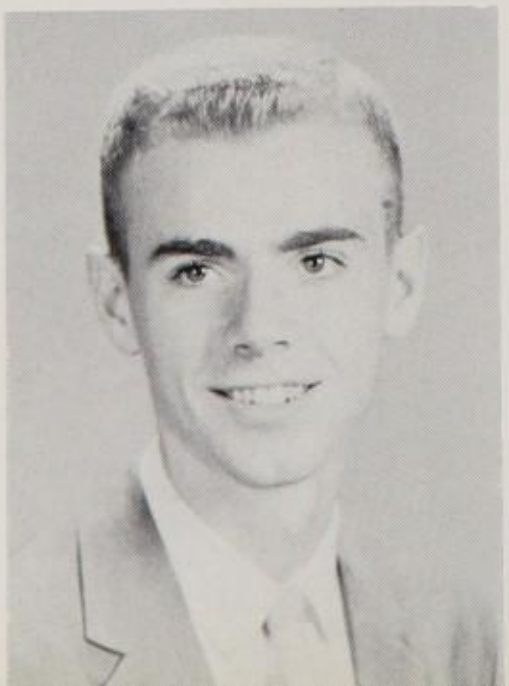

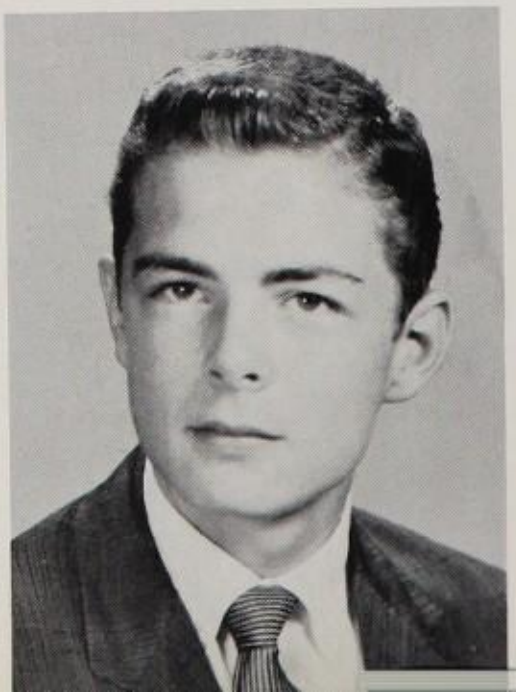

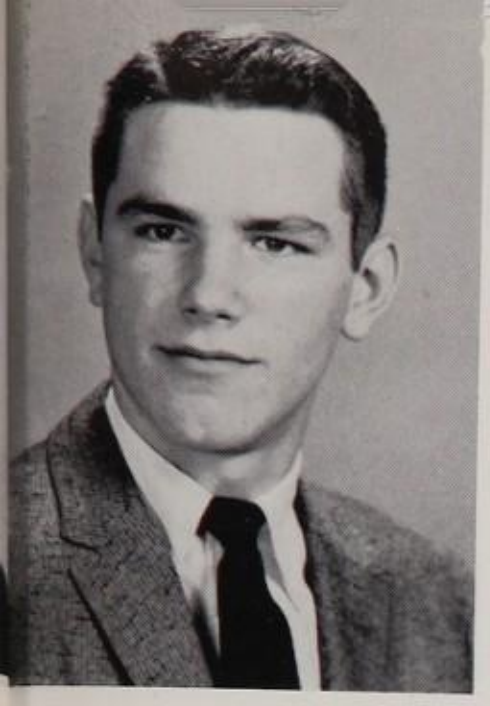

CHARLES T. HOLLAND
Biff
Fresh. Basketball 1; Hot Rod Club 1; Drivers Education Club 1; Student Council 1, 2, 3; Sports Club 2, Sgt.-at-Arms 2; "B" Basketball 2, 3; Toastmasters Club 2, 3; "A" Club 3, 4; "A" Basketball 4; Adv. Pres. Club 4, Sgt.-at-Arms 4; "A" Baseball 4; Nominee for Spur Pin-Up Boy 4.
Tulane University

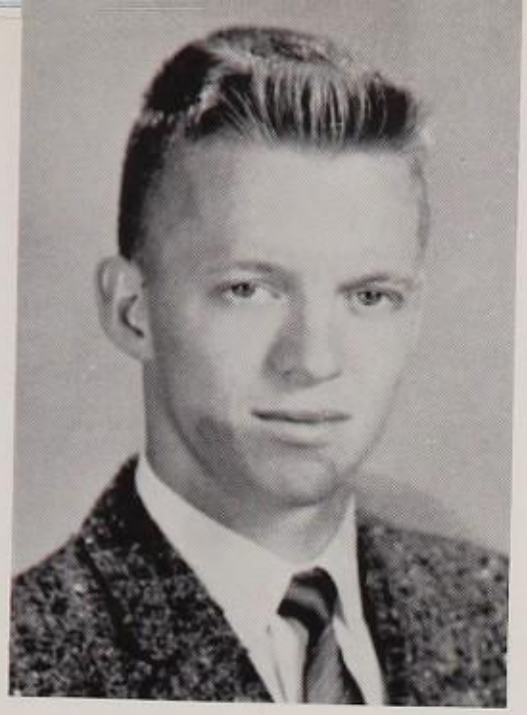

GENE HOOKER

JANICE DALE HORNEY
F. H. A. 1; Canasta Club 1; Adv. Secy. 1; Art. Appr Club 2; Musical Comedy Appr. Club 2; Chaps 2, 3; Garden Club 3, Chaplain 3, Woodrow Wilson, Dallas. Good Scholarship Club 4; Woodrow Wilson News Staff 4; Press Club 4; Little Theater Club 4. A. H. H. S. Hoof Print Staff 4, Circulation Mgr. 4; Quill and Scroll 4; Senior Play 4.
University of Texas

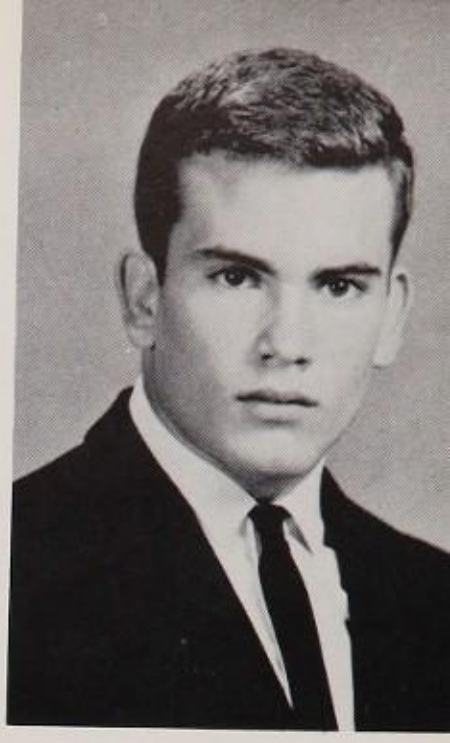

CHARLES HUMMEL
Charlie
Fresh. Football 1; Projectionists Club 1, 2; Sports Club 2; "B" Football 2; "A" Track 3; "A" Football 3, 4; "A" Swimming 3, 4; Los Amigos 4; Nominee for Ugly Man 4; Senior Play 4.
United States Air Force Academy

Class of 1960

ELIZABETH LOUISE IRWIN
Libby
Chaps 1; Choral Club 1; Library Club 1; Adv. Treas. 1; Y-Teens 1, 2, Pres. 1; Student Council 2, 4; Spurs 2, 3, 4, Mgr. 4; Los Amigos 2, 3, 4, Program Chrmn. 4; Jr. Mule Stall Council 3. Food Chrmn. 3; Bridge Club 3; Jody Drill Team 3, 4; Service Club 3,.4, Parl. 4; Olmos Staff 4, Clubs Editor 4; Girls Octette 4; All-State Chorus 4; "A" Chorus 4; N. H. S. 4.
Austin College

WAYNE HYDE

Friends congratulate Ginger Heisler upon the announcement of her Senior Play lead.

ELIZABETH ANN JACOBSEN
Liz
St. Mary's Hall, San Antonio
School Play 1; Choral Club 1; Red Cross Council 1, 2; Art Club 1, 2; Newspaper 1, 2; Art Editor 1, 2; Drama Club 2; Art Club 1. A. H. H. S. Chemistry Club 3; Latin Club 3; Jr. Red Cross 3, 4; Hoof Print Staff 3, 4, Reporter 3, Cartoon Ed. 4; Olmos Staff 4, Art Editor 4; Physics Club 4; Classical Music Appr. Club 4.
University of Chicago

DOROTHY JANE JANECEK
Chaps 1; Los Cuates 1, Historian 1; Y-Teens 1; Student Council 1, 4; Adv. Pres. 2; Adv. Pres. Club 2; Los Amigos 2, 3; Spurs 2, 3, 4, Sgt. 3, Capt. 4, Pres. 4; Jody Drill Team 3, 4; Service Club 3, 4; Quill and Scroll 3, 4; Olmos Staff 3, 4, Typist 3, 4; N. H. S. 4.
University of Texas

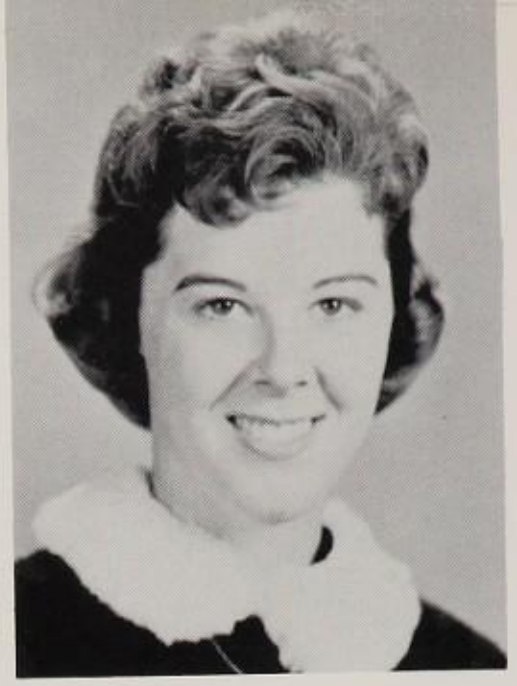

SALLY ANN JANECEK
Adv. Pres. 1; Adv. Pres. Club 1; Los Cuates 1; Bridge Club 1; Chaps 1; Los Amigos 2; Student Council 2; Y-Teens 2; Spurs 2, 3, 4; Jody Drill Team 2, 3, 4; Art Appreciation Club 3, Pres. 3; Adv. Treas. 3; Adv. Secy. 4; "B" Chorus 4; Olmos Staff 4, Proofreader 4.
University of Texas

MARCELIA JENKINS
Marcy
Thomas Jefferson High School, San Antonio. Future Nurses Club 2, 3, Secy. 3; Homemaking Club 2, 3; Class Rep. 2, 3; Girls Cadet Corps 3. A. H. H. S. Chaps 4; F. H. A. 4, Service Records Chrmn. 4; Future Nurses Club 4.
Texas Tech

Seniors .....

DAVID ALLEN JOHNSON
Fencing Club 1; Adv. Sgt.-at-Arms 1, 2, 4; Latin Club 2; Varsity Baseball 2, 3, 4, All-District 2; Varsity Basketball 2, 3, 4; "A" Club 2, 3, 4; Jr. Mule Stall Council 3, House Chrmn. 3; Adv. Pres. 3; Jr. Class Sgt.-at-Arms 3; Varsity Football 4.
Baylor University

KELLY KAY JOHNSON
Hawthorne Jr. High School, San Antonio. Library Club 1, Chaplain 1; Student Council 1. A. H. H. S. Y-Teens 2; Choral Club 2, 3, 4; Library Club 2, 3, 4, Vice-Pres. 3, 4; Latin Club 3, 4; F. T. A. 4; N. H. S. 4.
Howard Payne College

CAROL LYNN JOHNSTON
Carol Jo
F. H. A. 1, 2, 4; Y-Teens 1, 2, Treas. 1, Prog. Chrmn. 2; Chaps 1, 2, 3, 4. Sgt.-at-Arms 4; Bridge Club 3; Choral Club 3, Prog. Chrmn. 3.
University of Texas

CAROLYN BARCLAY JONES
Y-Teens 1, 2, 3, Chaplain 2; F. H. A. 1, 2, 3, 4; Chaps 1, 2, 3, 4; Occupations Club 4; Senior Play 4.
Marjorie Webster

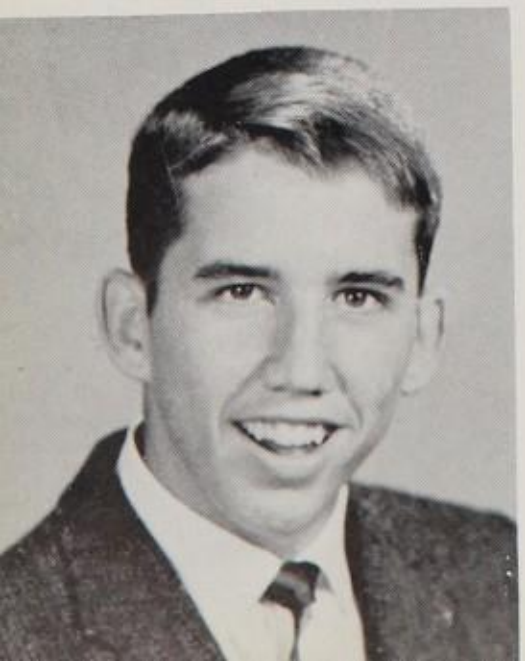

HENRI ELISSE JONES
Chaps 1; F. T. A. 1; Y-Teens 1, 2, Pres. 2; Adv. Treas. 1; F. H. A. 1, 2; Library Club 2; Spurs 2, 3, 4, Mgr. 4; Jody Drill Team 3, 4; Bridge Club 3; Los Amigos 3, 4, Co-Prog. Chrmn. 4; Student Council 4; Service Club 4.
Southern Methodist University

JANICE MARTIN JONES
Jan
Y-Teens 1; Music Appr. Club 1; F. H. A. 2, 4; Art Appreciation Club 2; N. F. L. 4; Chaps 4.
San Antonio College

NANCY ANN JONES
Drivers Education Club 1, Secy. 1; F. H. A. 1, 2, 4; Canasta Club 2; Jr. Red Cross 2, 3; Chaps 2, 3, 4; Occupations Club 3, Parl. 3; Stage Hands 3; Stamp and Coin Club 4; Senior Play 4.
Texas Christian University

MARILYN JORRIE
Jitterbug
Chaps 1; F. H. A. 1; Library Club 1; Y-Teens 1, Parl. 1; Los Amigos 2; Art Dept. Club 2; Bridge Club 2; Spurs 2, 3, 4; Equestrian Club 3; Adv. Secy.-Treas. 3; Service Club 4.
University of Colorado

.....Class Of 1960

TERRY DAVID KAHN
Tee
Drivers Education Club 1; Stamp and Coin Club 1; Fresh. Mule Stall Council 1; Adv. Chaplain 1; Student Council 1, 2; Varsity Golf 1, 2, 3, 4; "A" Band 1, 2, 3, 4, Drum Major 3, 4; Swing Band Club 2; Soph. Mule Stall Council 2; Instrumental Music Club 2, 3, 4; Swing Band 2, 3, 4; Hot Rod Club 3; Adv. Vice-Pres. 3, 4; N. H. S. 4.
Southern Methodist University

"We want a touchdown, we want a touchdown!"

HELEN GEORGETTE KATOOL
George
Choral Club 1; Swing Band Vocalist 1; Library Club 1, 2; Y-Teens 1, 3, 4, Secy. 1, Prog. Chrmn. 4; F. T. A. 1, 3, 4; Chaps 1, 2; Stage Hands 2; Bridge Club 3; Los Amigos 3; Spurs 3, 4; Musical Comedy Appreciation Club 4; Senior Play 4.
Baylor University

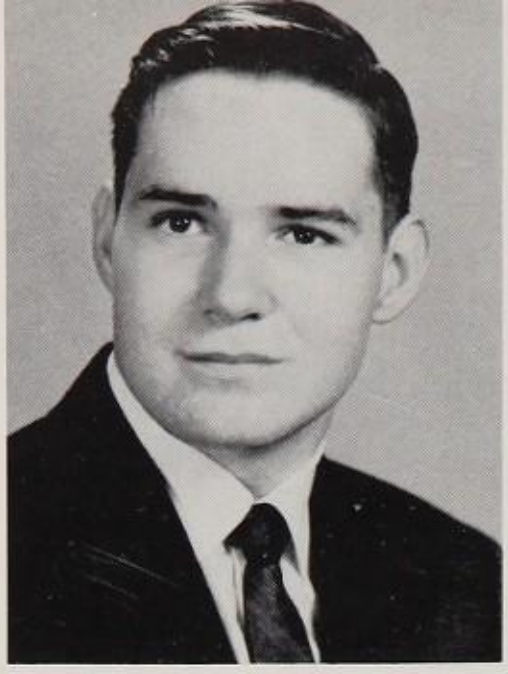

ALLAN EDGAR KEMP
Projectionists Club 1; Stamp and Coin Club 1; Slide Rule Club 2; Chess Club 2; Chemistry Club 3; Amateur Radio Club 3, 4, Photographer 3, 4; Physics Club 4.
University of Texas

MARY WALLACE KERR
Adv. Pres. 1; Adv Pres. Club 1; F. H. A. 1; Canasta Club 1; N. F. L. 1, 2; F. T. A. 1, 2; Chaps 1, 2; Los Amigos 2, 3; Bridge Club 2, 3; Adv. Vice-Pres. 3; Hoof Print Staff 3, 4, Reporter 3; Associate Editor 4; Spurs 3, 4; Quill and Scroll 3, 4; Adv. Pres. 4; Senior Play 4.
Mary Baldwin

RANDALL JACK KIMBALL
Randy
Fresh. Track 1; Drivers Education Club 1; Model Airplane Club 1, 2; Art Appr. Club 1, 2; Biology Club 2; Adv. Sgt.-at-Arms 1, 2; "B" Basketball 2; "A" Track 2, 3, 4; "B" Football 3; Art Club 3, Vice-Pres. 3; Toastmasters Club 3, Parl. 3; Boating and Camping Club 4; Speleology Club 4; Adv. Pres. 4; Adv. Pres. Club 4.
Baylor University

Seniors

Allison Burgwin inspires her audience in the Beatnick assembly.

FRANK STANLEY KITA, JR.
Projectionists Club 1; "A" Band 1, 2, 3; Varsity Track 2, 3; "B" Basketball 3; Varsity Basketball 4.

PHYLLIS ANN KLINE
Canasta Club 1; Y-Teens 1; Adv. Secy. 1; Chaps 1, 2, Deputy 2; Los Amigos 2; Bridge Club 2, 3; Art Appr. Club 3, Vice-Pres. 3; Adv. Secy. 3; Spurs 3, 4; Hoof Print Staff 3, 4, Reporter 3, Picture Ed. 4; Service Club 4.
University of Texas

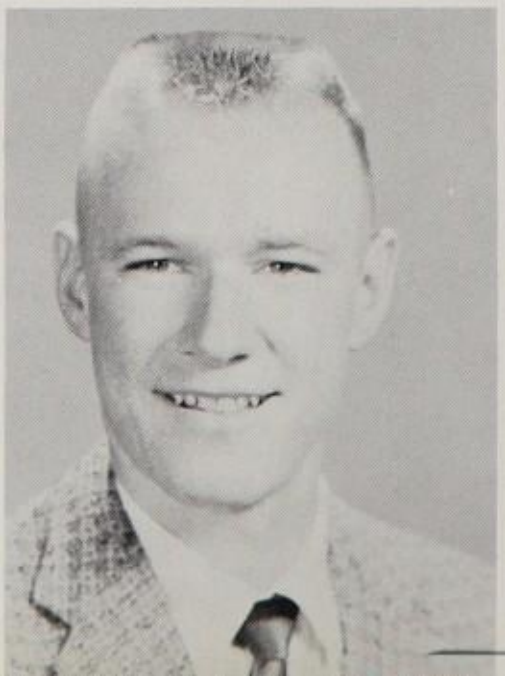

RODGER DALE KUHL
Rodge
"A" Swimming 2; Chess Club 2, Treas. 2; "A" Chorus 2, 3, 4; "A" Track 2, 3, 4; Toastmasters Club 3; Treas. 3; "B" Basketball 3; Stage Hands 4; Garden Club 4; "A" Football 4; "A" Club 4; Adv. Pres. 4; Adv. Pres. Club 4; Senior Class Parl. 4.
Texas Tech

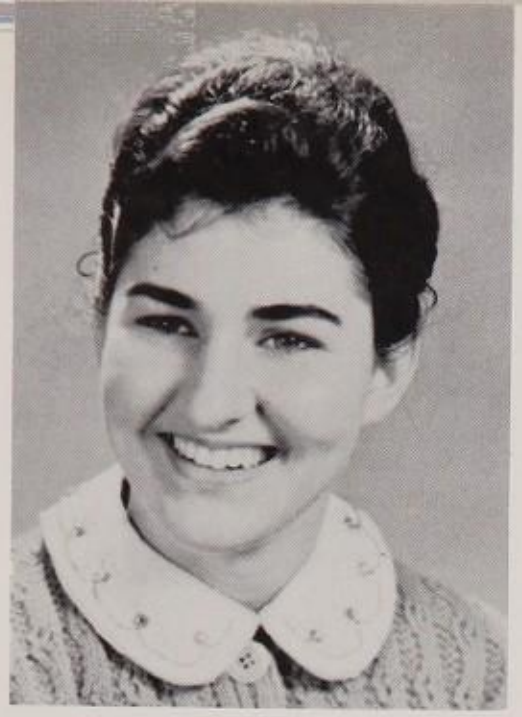

MARJORIE LEE LAFIELD
Canasta Club 1; F. H. A. 1; Chaps 1, 2; F. T. A. 1, 2, 3, 4; Los Amigos 2; Jr. Drama Club 2, Pres. 2; Toastmasters Club 3; Spurs 3; Art Appr. Club 3, Treas. 3; Jr. Red Cross 4; Stage Hands 4; Y-Teens 4; Stamp and Coin Club 4; Senior Play 4.
Baylor University

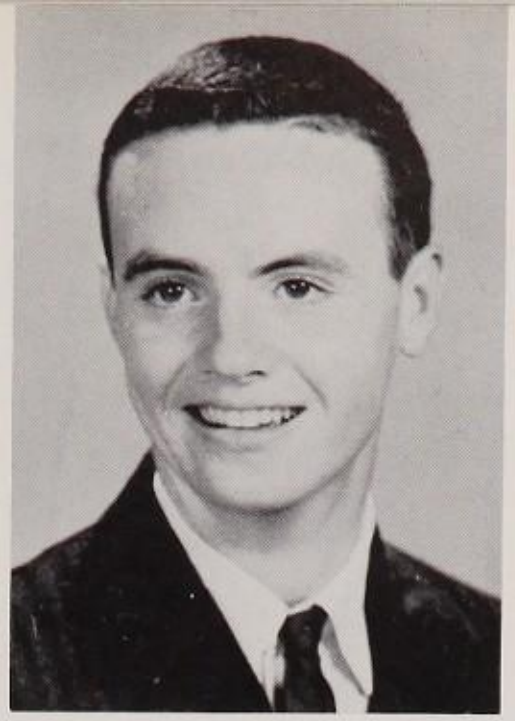

FREDERIC GEORGE LAHOURCADE
Fred
Sports Club 1; Freshman Track 1; Hot Rod Club 1; Fresh. Basketball 1, Capt. 1; Student Council 1, 4; Fencing Club 2; Chess Club 2; Latin Club 2, 3; "B" Basketball 2, 3, Capt. 3; "A" Band 2, 3, 4; Adv. Vice-Pres. 2, 3; Varsity Track 3, 4; Speleology Club 3; Varsity Basketball 4.
Southern Methodist University

SHERRY LANIER
Chaps 1; Choral Club 1; Fresh. Girls Octette 1; Canasta Club 1, 2; F. T. A. 2, 3; Los Amigos 2, 4; Spurs 2, 3, 4; Musical Comedy Appr. Club 3; Occupations Club 3, Chaplain 3; "A" Chorus 3, 4; Girls Octette 3, 4; Art Appr. Club 4; N. H. S. 4.
University of Texas

.....Class of 1960

HARRIET PATRICIA LARSEN
Abraham Clark High School; Roselle, N. J. Sports Club 1, 2, 3, 4; Cheerleading 1, 2; Student Council 1, 2; Library Council 1, 2; Basketball 1, 2, 3; Baseball 1, 2, 3; Soccer 1, 2, 3, 4; Volleyball 1, 2, 3, 4; Leaders Club 1; Spanish Club 3; Nurses Club 4; Homemaking Club 4.
Trinity University

DALLAS McINTEER LEE
Fresh. Basketball 1; Projectionists Club 1; Student Council 1, 4; Hot Rod Club 2; "B" Basketball 2; Varsity Baseball 2, 3, 4; Speleology Club 3; "A" Club 3, 4.
Baylor University

ANTHONY LAWRENCE LEGER
Tony
Drivers Education Club 1, 4; Stamp and Coin Club 2; Physics Club 4.
Texas Tech

PHILLIP ALLEN LEONARD
Phil
Fresh. Mule Stall Council 1, Grounds Chrmn. 1; Sports Club 1; Drivers Education Club 1, Vice-Pres. 1; Fresh. Football 1; Fresh. Class Sgt.-at-Arms 1; Student Council 1, 2; Hot Rod Club 2; Los Amigos 2; "B" Football 2; Adv. Sgt.-at-Arms 3; Adv. Vice-Pres. 4; Senior Class Vice-Pres. 4; Stage Hands 4; Garden Club 4, Chaplain 4; N. F. L. 4.
University of Texas

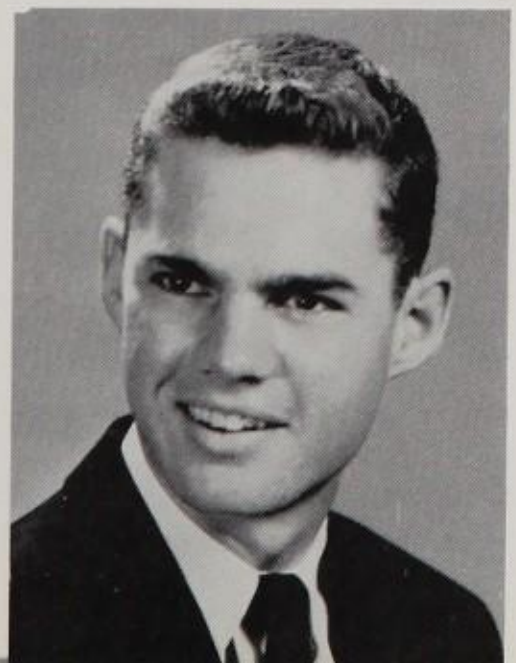

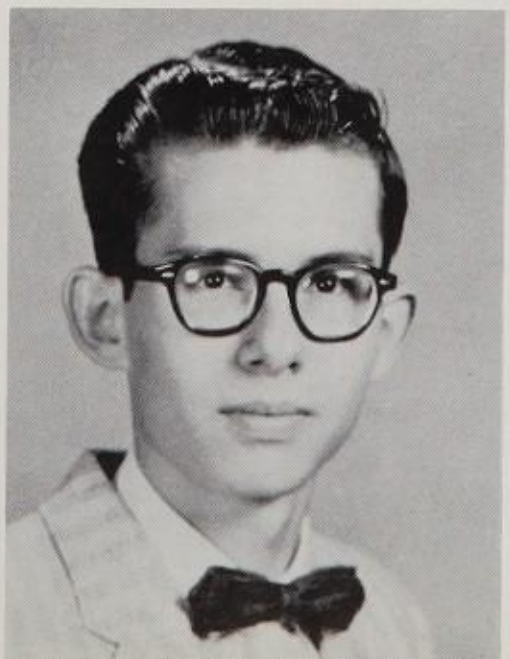

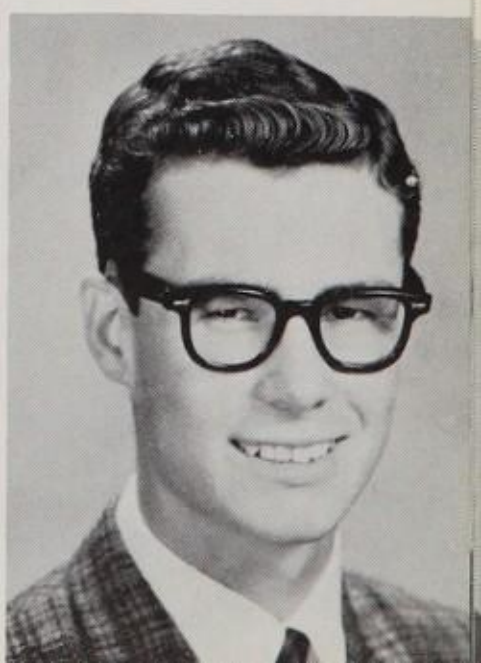

HENRY BARTON LEOPOLD
Toppy
Chess Club 4; Classical Music Appr. Club 4; "A" Band 4; Stage Hands 4; Junior Historians 4.
University of Texas

GAYLORD BARCLAY LESESNE
Gay
F. H. A. 1; Canasta Club 1, 2; Chaps 1, 3; Spurs 2; Garden Club 2; Bridge Club 3; Los Amigos 3; F. T. A. 3; Y-Teens 4; Musical Comedy Appr. Club 4.
Greenbriar

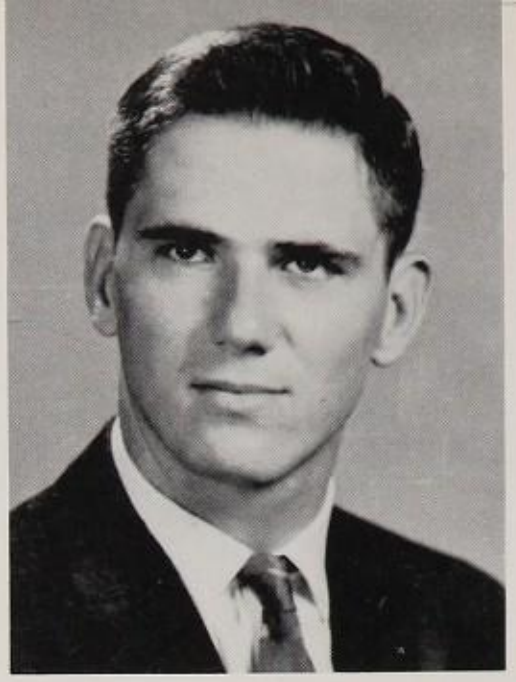

GEORGE J. LESIKAR
Butch
Sports Club 1; Math Club 1, 2; Biology Club 2; "B" Football 2; Chemistry Club 3; Speleology Club 3; Varsity Football 3, 4; Slide Rule Club 4, Vice-Pres. 4; "A" Club 4; N. H. S. 4, Historian 4.
Texas A & M

RICHARD SPENCER LEWIS
Rich
Adv. Pres. 1; Adv. Pres. Club 1; Los Cuates 1, Reporter 1; Fresh. Football 1; Sports Club 1; Soph. Mule Stall Council 2, Grounds Chrmn. 2; Los Amigos 2; Soph. Class Treas. 2; Biology Club 2, Sgt.-at- Arms 2; Nominee for Most Rep. Soph., Jr. Boy 2, 3; Student Council 2, 4, Treas. 4, Standing Member 4; Toastmasters Club 3, Pres. 3; Adv. Vice-Pres. 3; T. A. P. Co-Chrmn. 3, Treas. 3; Pro and Con Club 3, 4, Timekeeper 3, Secy. 4; Stage Hands 4; N. F. L. 4; Senior Class Treas. 4; "A" Golf 4; N. H. S. 4; Senior Play Reading Comm. 4; Senior Play 4.
University of Texas

Seniors

JOHN AXUM LINDSEY
Little Ax
Math Club 1, 2; Boating and Camping Club 1, 2; Chemistry Club 3, Treas. 3; Hot Rod Club 3; Toastmasters Club 4; Student Council 4; Phi-Hi-Y 4, Chaplain 4.
Austin College

JOHN RICHARD LOCK
Drivers Education Club 1, Sgt.-at-Arms 1; Los Cuates 1; Los Amigos 2; Biology Club 2; "B" Football 3; Chemistry Club 3; Slide Rule Club 4.
Texas A & M

ERNEST GOODWIN LOCKER
Ernie
Kirkwood Senior High School; Saint Louis, Mo. Latin Club 3; Debate Club 3; Junior Hi-Y 3; Chemistry Club 3; Toastmasters Club 3; Human Relations Club 3. A. H. H. S. Student Council 4; Physics Club 4; Stage Hands 4; Adv. Sgt.-at-Arms 4; Senior Play 4.
Harvard University

JAN MARTIN LODAL
Fresh. Football 1; Swing Band Club 1, 2; Math Club 1, 2, 3, Pres. 3; "A" Band 1, 2, 3, 4, All-District 3, 4, All-Region 3, 4, Pres. 4; "A" Football 2, 3, 4, All-District 3, 4, All-City Hon. Mention 3; "A" Club 2, 3, 4, Treas. 4; Swing Band 2, 3, 4; Adv. Vice-Pres. 3, 4; Jr. Class Sgt.-at- Arms 3; Slide Rule Club 4, Pres. 4; Ugly Man 4; N. H. S. 4, Pres. 4; Most Rep. Sr. Boy 4.
Rice University

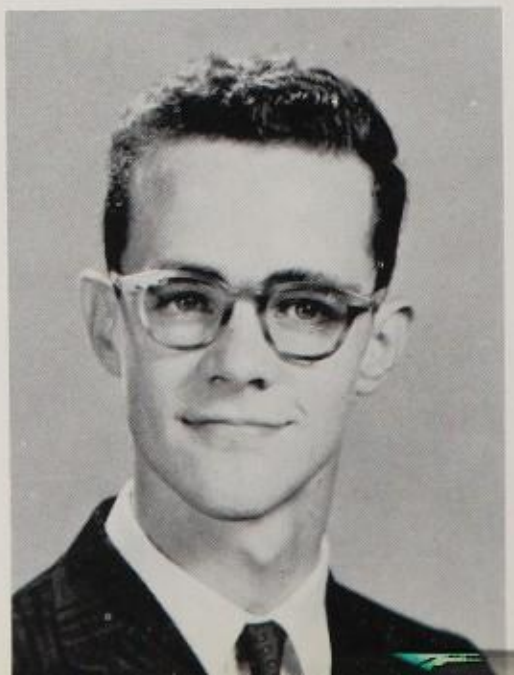

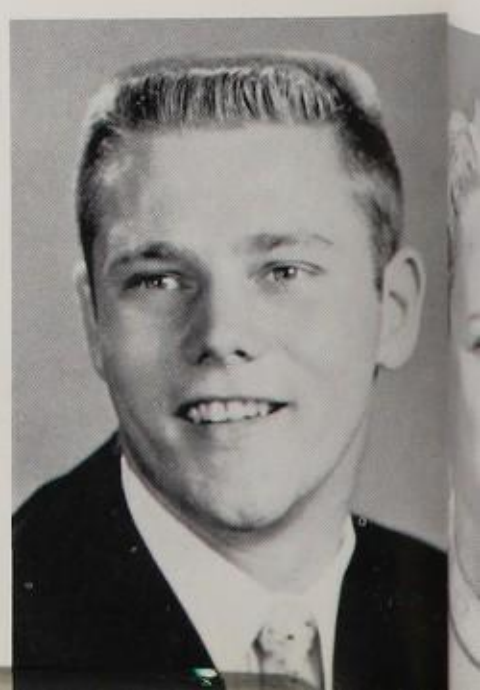

TONY LOPEZ

Our Smiling Majorettes.

.....Class of 1960

SANDRA LOVE

LINDA ELIZABETH LYONS
Slinda
Y-Teens 1; F. H. A. 1; Chaps 1, 2, 3, Sgt.-at-Arms 3; Bridge Club 2; Canasta Club 2, Chaplain 2; Student Council 2; Art Appr. Club 3, 4, Chaplain 3.
Mount Vernon

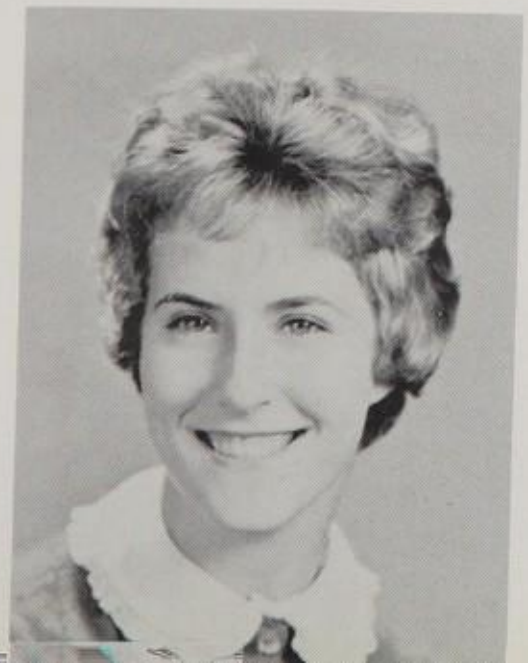

WILLIAM J. MACKEEN
Bill
Annapolis High School; Annapolis, Md. Yearbook Staff 1; General Science Comm. 1; Safety Squad 1, 2, Capt. 1. A. H. H. S. Adv. Sgt.-at-Arms 3; Chem. Club 3; Los Cuates 3; Projectionists Club 3, 4, Pres. 4; Physics Club 4, Parl. 4; Library Club 4.
Southwest Texas State College

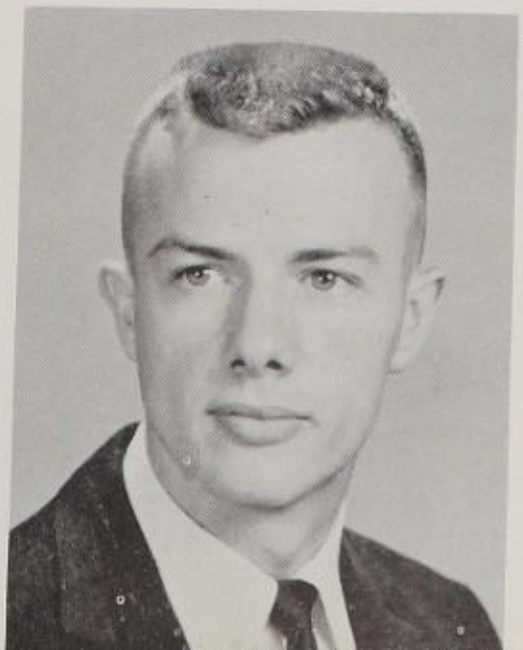

EDWARD MACLEOD
Drivers Education Club 1; Instrumental Music Club 2; Occupations Club 2, 3; Adv. Vice-Pres. 3; N. H. S. 4.
Abilene Christian College

LILLIAN MARIE MAHONE
Chaps 1; Canasta Club 1; F. H. A. 1; Bridge Club 2, 3; Los Amigos 2; Adv. Chaplain 2; Spurs 2, 3, 4; Jody Drill Team 2, 3, 4; Adv. Vice-Pres. 3; Olmos Staff 3, Asst. Adv. Mgr. 3; Art Appr. Club 3, Reporter 3; Quill and Scroll 3, 4; Hoof Print Staff 3, 4, Reporter 3, Feature Editor 4; Adv. Sgt.-at-Arms 4; Service Club 4.
University of Texas

MARTHA MALY
Los Cuates 1; F. H. A. 1, 2; F. T. A. 1, 2, 3; Chaps 1, 2, 3, Deputy 1, Sheriff 2, Ranger 3; Biology Club 2; Adv. Treas. 2; Los Amigos 2, 4; Stamp and Coin Club 3; Bridge Club 3; Spurs 3; Adv. Secy. 3; Hoof Print Staff 4, Co-Adv. Mgr. 4.
University of Texas

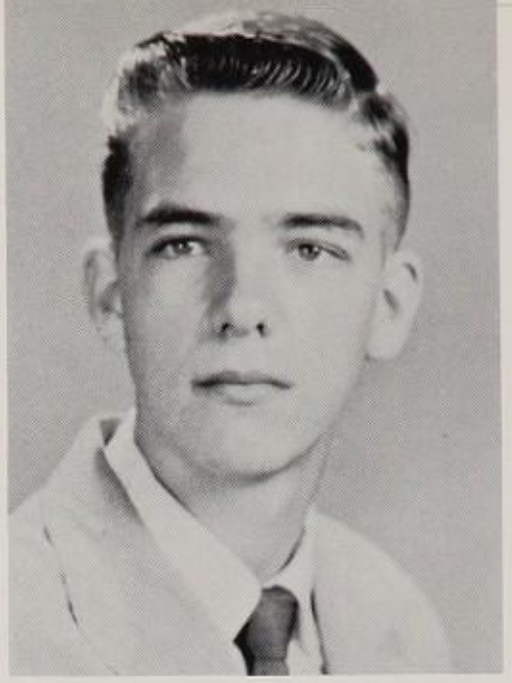

DAVID WALTON MANNING
Hands
El Paso High School, El Paso. Student Council 1; Varsity Baseball 1; "B" Basketball 1; "B" Football 1; Skindivers' Club 1; Stage Hands 1. A. H. H. S. Chess Club 2; Latin Club 2; Toastmasters' Club 3.
Sewanee University

SALLY SHORE MANSFIELD
Adv. Vice-Pres. 1; Canasta Club 1; Y-Teens 1; Chaps 1, 2, 3; Los Cuates 2; Book Review Club 2; Adv. Secy. 2; Stage Hands 4, "B" Chorus 4; Senior Play 4.
Stephens College

Seniors.....

DOLORES JANE MAPLES

HERSHEL JOSEPH MARTIN
Joe
Fresh. Football 1; Travelogue Club 1; Drivers Education Club 1; Biology Club 2, Sgt.-at-Arms 2; Fencing Club 2, Sgt.-at-Arms 2; "B" Football 2, 3; Chemistry Club 3; "A" Football 4, Mgr. 4.
University of Texas

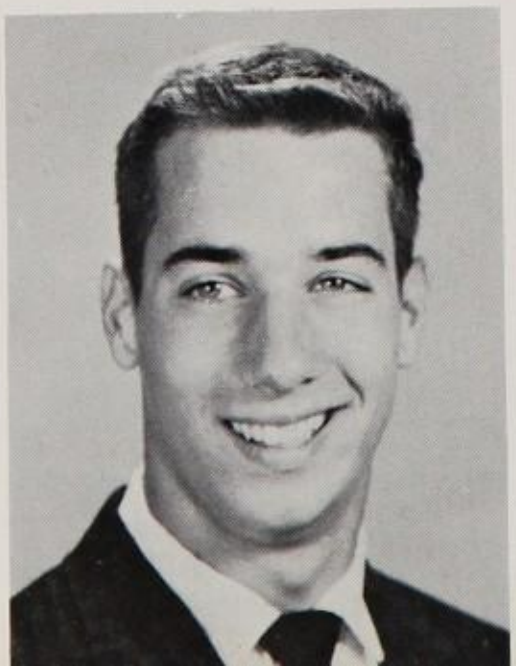

IRVIN EARL MARTIN
Buddy
Fresh. Football 1; Fresh. Basketball 1; Fresh. Track 1; Sports Club 1, 2; Projectionists' Club 1, 2, 3, Vice-Pres. 3; "B" Track 2; N. F. L. 2, 3, 4, Vice-Pres 4; Pro. and Con Club 3, 4; Varsity Track 3, 4; Stage Hands 4.
Southwest Texas State College

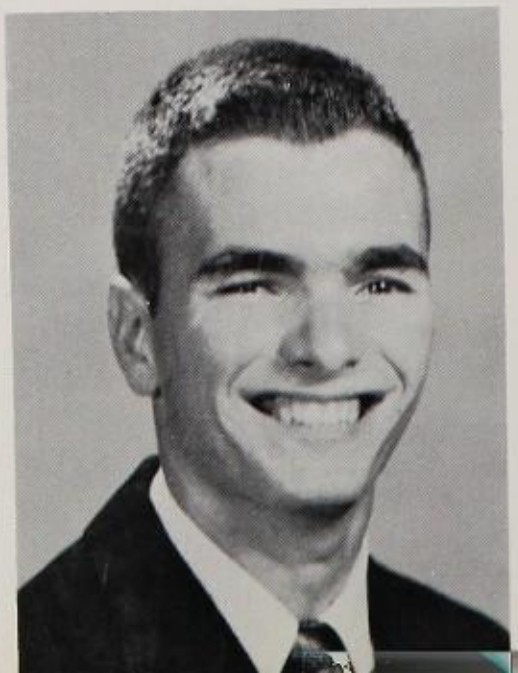

MARIBETH MASSIE
Pie Pie
Adv. Prog. Chrmn. 1, 3; Swing Band Club 1, 2, 3, Pres. 3; "A" Band 1, 2, 3, 4; F. H. A. 1, 2, 3, 4, Parl. 2, Pres. 3, 4; Adv. Vice-Pres. 2.
Southwest Texas State College

MARDALE MATLOCK
Fairborn High School, Fairborn, Ohio. Girls' Glee Club 1; Pep Squad 1. Pacific High School, San Bernardino, Calif. Latin Club 2; Calif. Scholarship Federation 2. A. H. H. S. Latin Club 3; Choral Club 3; Adv. Secy. 3, 4; "A" Chorus 3, 4; Girls' Octette 4; Occupations Club 4; Musical Comedy Appr. Club 4.
University of California

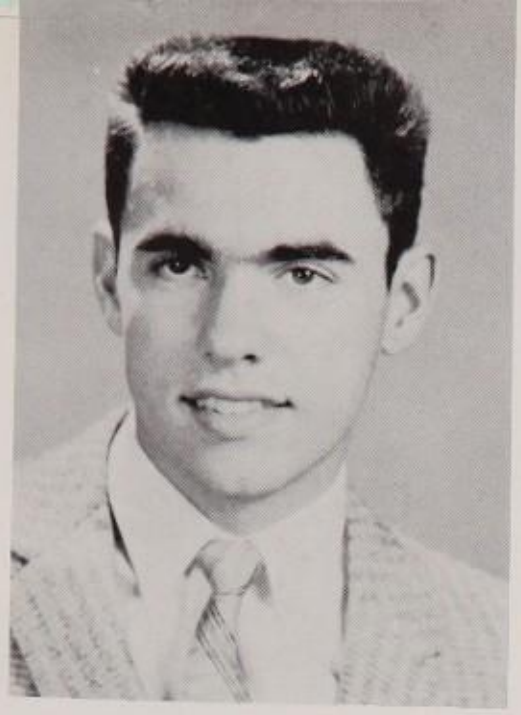

ERNEST ARTHUR MAXWELL, JR.
Buzzy
Swing Band Club 1, Instrumental Music Club 1; "A" Band 1, 2, 3, 4; Los Amigos 2; Biology Club 2; Musical Comedy Appr. Club 3; Occupations Club 3; Student Council 3; Slide Rule Club 4, Parl. 4; Garden Club 4; Swing Band 4; Senior Play 4.
Abilene Christian College

DORIS MARGARETHE MAYER
Thomas Jefferson High School, San Antonio. Y-Teens 2; Inter-Council Rep. 2; Adv. Treas. 2; A. H. H. S. Future Nurses' Club 4; Los Amigos 4.
Howard Payne College

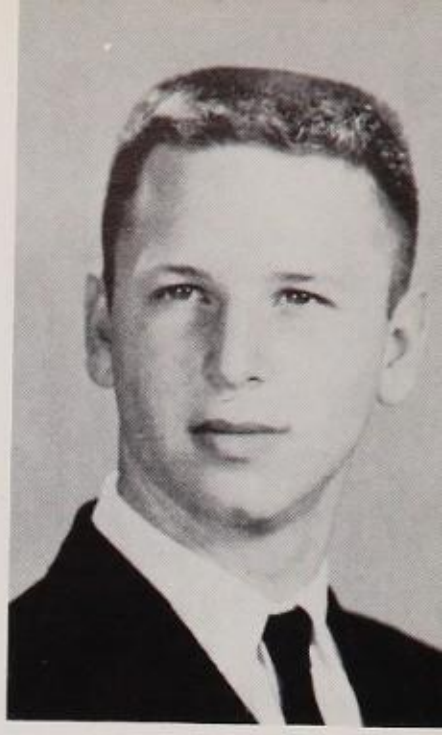

JESS MAYFIELD
General Science Club 1, Sgt.-at-Arms 1; Student Council 1; Chemistry Club 2; Hot Rod Club 2; Toastmasters Club 2, 3, Sgt.-at-Arms 2; Boating and Camping Club 4, Sgt.-at-Arms 4; Senior Play 4.
Texas A & M

Class of 1960

DONNA LEE McCLAUGHERTY
E. A. Poe Jr. High School, San Antonio. A. H. H. S. Canasta Club 2; Swing Band Club 2, 3; Adv. Parl. 3; Bridge Club 3; "A" Band 3, 4, Majorette 4; Garden Club 4; Toastmasters Club 4, Secy-Treas. 4; Adv. Treas. 4.
University of Texas

"Caledonia is her name."

LINDA McDANIEL
Los Cuates 1, Secy. 1; Adv. Secy. 1; Y-Teens 1, Chaplain 1; Chaps 1, 2, Ranger 2; Bridge Club 2; Adv. Chaplain 2; Cheerleader 4; Service Club 3, 4, Chaplain 4; Miss Howdy 4; Nominee for Most Popular Girl 4.
University of Texas

JANE DILLON McHUGH
Latin Club 1, 2; Art Club 1, 2; Chaps 1, 2, 3; Y-Teens 3; Equestrian Club 3, 4, Historian 3, Vice-Pres. 4; Equus Cabillus 4, Secy. 4.
Ringling School of Art

GARY WILLIAM McLAUGHLIN
Fresh. Football 1; Fresh. Track 1; "A" Football 2; Chemistry Club 3; Slide Rule Club 3, Vice-Pres. 3; Physics Club 4; Olmos Staff 4, Photographer 4; Quill and Scroll 4; N. H. S. 4.
Tulane University

BRIAN KIRK McMANUS
Choral Club 1; "A" Band 1, 2, 3, 4, All-District 3, 4, All-Region 4; Los Amigos 2; "B" Football 2, 3; Swing Band Club 2, 3, Vice-Pres. 2, 3; Mountain Music Club 3; Student Council 3; Stage Hands 4; Salt-Teens 4; N. F. L. 4, Garden Club 4; "A" Chorus 4; Madrigal Singers 4; Senior Play 4.
United States Merchant Marine Academy

Seniors .....

MARY ADAMS McMILLIAN
Swing Band Club 1; F. H. A. 1, 4; F. T. A. 1, 2, 3, 4, All-District Band 2, All-Region Band 1; Biology Club 2; Adv. Parl. 2; Swing Band 2, 3; Instrumental Music Club 3; Bridge Club 3; Physics Club 4.
University of Texas

RICHARD ALLEN MENGER
Drivers Education Club 1, Sgt.-at-Arms 1; Industrial Arts Club 1, 2, Secy.-Treas. 1, 2; Los Amigos 2; Varsity Track 2, 3; "B" Football 3; Hot Rod Club 3, 4, Secy-Treas. 3, 4; "A" Club 4; "A" Football Statistician 4.
United States Naval Academy

ROBIN MERRILY MIDDLETON
Canasta Club 1, Fresh. Class Secy. 1; Latin Club 1, 2; Chaps 1, 2, Deputy 1, Sheriff 2; F. T. A. 1, 2, 3, Librarian 3; Student Council 1, 2, 4; N. F. L. 1, 2, 3, 4; Stage Hands 2, 3, 4, Vice-Pres. 4; Jr. Class Chaplain 3; Jr. Mule Stall Council 3, Secy. 3; Art Appr. Club 3, Secy. 3; Adv. Secy.-Treas. 3; Spurs 3, 4; Jody Drill Team 3, 4; Service Club 3, 4, Historian 4; N. H. S. 4; Bridge Club 4, Pres. 4; Olmos Staff 4, Typist 4; Sr. Play Reading Comm. 4; Senior Play 4.
Baylor University

PATRICIA LEE MIDYETT
Patty
Instrumental Music Club 1, 4; Swing Band Club 1, 2, 3; "A" Band 1, 2, 3, 4; Creative Writing Club 2, Treas. 2; Jr. Red Cross 2; Equestrian Club 3; Adv. Treas. 3; Occupations Club 4; Hoof Print Staff 4, Circulation Mgr. 4.
San Antonio College

MARY LOU MILLER
Miss Lou
Fresh. Mule Stall Council 1, Food Chrmn. 1; Canasta Club 1, Secy. 1; Y-Teens 1; Chaps 1, 2; Adv. Pres. 1, 2; Adv. Pres. Club 1, 2; Biology Club 2, Secy. 2; Bridge Club 2; Adv. Sgt.-at-Arms 3; Art Appr. Club 3, Vice-Pres. 3; Spurs 3, 4; Cheerleader 4; Olmos Staff 3, 4, Jr. Class Ed. 3, Proofreader 4; Quill and Scroll 3, 4.
Texas Tech

"After the Prom was over."

..... Class of 1960

BETTY JEAN MILSTEAD
Y-Teens 1, 2, 3; Chaps 2, 3, 4; Occupation Club 4; F. H. A. 4; Student Council 4.
Texas Woman's University

JAMES L. MIMS III
Jimmy
Rod and Reel Club 1; Magicians Club 1, 2, 3, Chaplain 1, Vice-Pres. 3; Los Amigos 2, 3, 4, Photographer 4, Parl. 4.
University of Texas

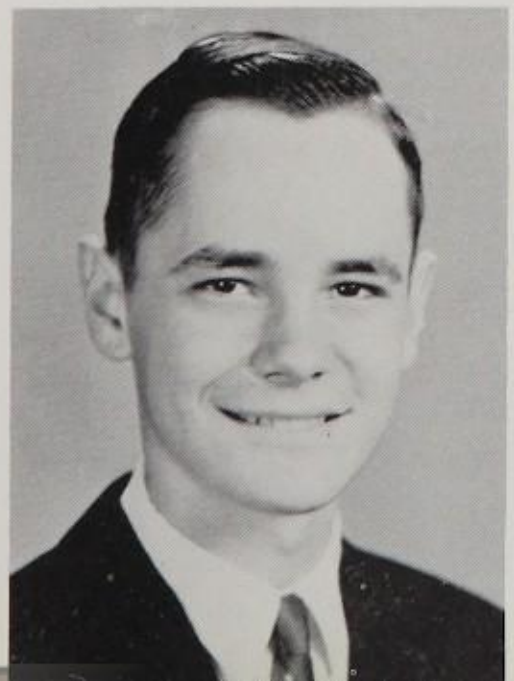

DONALD MOELLER
Donnie
Central Catholic High School, San Antonio. Yearbook Staff 1, 2; Adv. Vice-Pres. 1; R. O. T. C. 1; Adv. Treas. 2; A. H. H. S. Hot Rod Club 3, Parl. 3; Toastmasters Club 3; Olmos Staff 3, Photographer 3; "A" Chorus 3, 4; Stage Hands 4; Boating and Camping Club 4, Treas. 4.
University of Texas

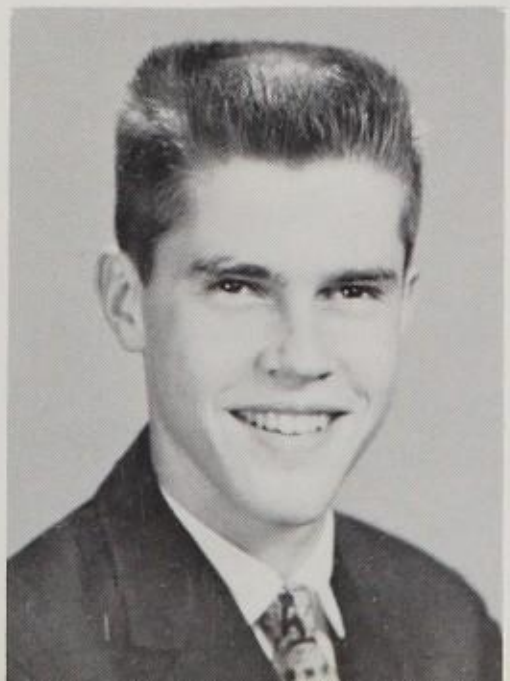

MARJORIE MONTEITH
Honey
Williamsburg Jr. High; Arlington, Va. Jr. Tri-Hi-Y 1; Girl's Athletic Association 1. Folsom High School, Folsom, Calif. Bulldog Bulletin Staff 2, 3; G. A. A. 2, 3; PE Club 2, 3; Drama Club 3; Princess of the Folsom Pioneer Festival 3. A. H. H. S. F. H. A. 4.
Stephens College

ANNA ORTIZ de MONTELLANO
F. H A. 1, 2; Latin Club 1, 2, 3; Library Club 1, 2, 3, 4, Secy-Treas. 3, 4; Chaps 2; Jr. Red Cross 2, 3; F. T. A. 3; Spurs 3; Los Amigos 3, 4, Secy. 4; N. H. S. 4; Service Club 4; National Merit Scholarship Finalist 4.
Smith College

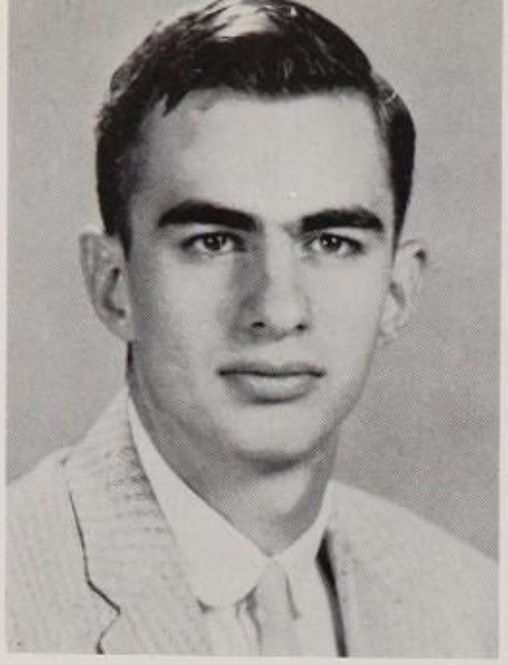

PAUL ORTIZ de MONTELLANO
Model Railroad Club 1; Latin Club 1, 2, 3; Library Club 1, 2, 3, 4; Student Council 2, 3; Classical Music Appr. Club 2, 3, Parl. 2, Treas. 3; Los Amigos 4; Physics Club 4, Vice-Pres. 4; N. H. S. 4.
Massachusetts Institute of Technology

CAROL LYNN MOORE
Chaps 1; Canasta Club 1; Adv. Secy. 1; Y-Teens 1; Choral Club 2; Art Dept. Club 2, 3; Musical Comedy Appr. 2; Spurs 2, 3; Toastmasters Club 3, Secy. 3; Bridge Club 3; Student Council 3; Jr Red Cross 3; Stage Hands 4; "B" Chorus 4; Senior Play 4; Salt-Teens 4; F. H. A. 4.
University of Texas

JAMES GOREE MOORE, JR.
Jimmy
Longfellow Jr. High, San Antonio. Basketball 1; Acadians 1. Northeast High School, San Antonio. Basketball 2. Golf 2. A. H. H. S. Toastmasters Club 3; Sports Club 3; Hot Rod Club 4; Adv. Vice-Pres. 4.
University of Texas

Seniors

Football Sweetheart Nominee, Anita Bell, at the Swing Band Pep Rally.

KATHRYN LYNN MUNSON
Kay
Latin Club 1, 2; F. H. A. 1, 3, 4; Chaps 2; "B" Chorus 2; Future Nurses Club 2, 3, 4, Treas. 3, Vice-Pres. 4; Spurs 3, 4; "A" Chorus 3, 4.
Southwestern University

JO LYNNE MUSSLEMAN
Fresh. Class Historian 1; Swing Band Club 1; Adv. Secy. 1, 2, F. H. A. 1, 2, Queen 2; Swing Band 1, 2, 3, "A" Band 1, 2, 3, 4, Majorette 2, 3, 4; Soph. Class Secy. 2; Soph. Mule Stall Council 2, Secy. 2; F. T. A. 2; Jr. Class Treas. 3; Most Rep. Jr. Girl 3; Jr. Mule Stall Council 3, Decoration Chrmn. 3; Art Appr. Club 3, Parl. 3; Bridge Club 3; Adv. Vice-Pres. 3; Service Club 3, 4; Sr. Class Secy 4; Nominee for Most Rep. Jr. Girl 4; Stage Hands 4; Garden Club 4, Secy. 4; Olmos Staff 4, Favorites Ed. 4; N. H. S.
University of Texas

MARY JANE NEFF
M. J.
Immaculata High School, Washington, D. C. Adv. Pres. 1. A. H. H. S. Chess Club 2, 3; Occupations Club 3; Library Club 3, 4.
Rice University

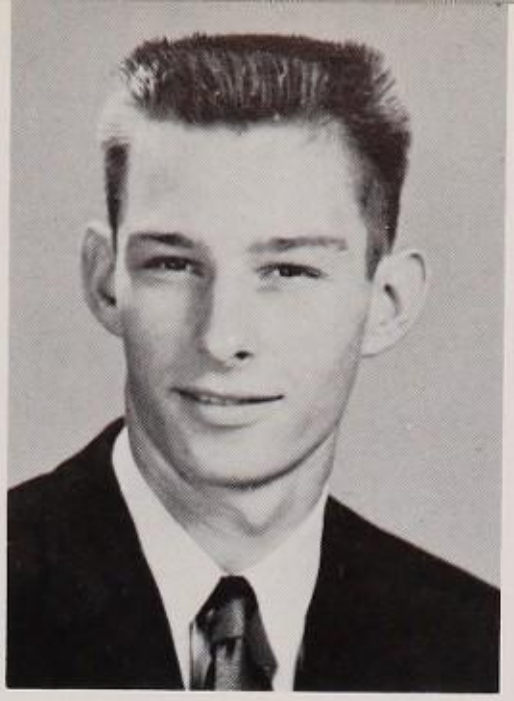

LESLIE CHARLES NELSON
Chuck
Washington Intermediate; Honolulu, Hawaii. St. Louis College; Honolulu, Hawaii. A. H. H. S. Photography Club 3; Olmos Staff 3, 4, Photographer 3, 4; Hoof Print Staff 3, Photographer 3.

SHEILA RUTH NICHOLLS
Y-Teens 1; Canasta Club 1, Sgt.-at-Arms 1; Fresh. Mule Stall Council 1, Treas. 1; Adv. Secy. 1; Chaps 1, 2, Sheriff 2; Los Amigos 2; Adv. Chaplain 2; Bridge Club 2, 3, Secy. 2, Chaplain 3; Musical Comedy Appr. Club 3; Student Council 3; Spurs 3, 4; Hoof Print Staff 3, 4, Reporter 3, Ass't Editor 4; Quill and Scroll 3, 4, Pres. 4; Service Club 4; N. H. S. 4; Stage Hands 4.
Southern Methodist University

.....Class of 1960

CONNIE JEAN NICKERSON
Nickie
Belleville Township High School, Chorus 1; Pep Squad 1; Little Theater 1. A. H. H. S. Canasta Club 2; F. H. A. 2, 3, 4; Chaps 2, 3, 4; Future Nurses Club 3, 4, Vice-Pres. 3, Pres. 4; N. F. L. 3, 4; Senior Play 4.
Texas Woman's University

PRESTON OVERSTREET

MARIE ANTOINETTE PADILLA
Incarnate Word High School, San Antonio. Sodality 1; Library Club 1; Latin Club 1, Vice-Pres. 1; Choralettes 1; Volleyball 1, Captain 1. Wurthsmith High School, Philippine Islands. Soph. Class Secy. 1; Biology Club 1; Pantomime Teens 2. A. H. H. S. Los Amigos 3; F. T. A. 3; Future Nurses Club 3, 4, Sgt.-at-Arms 4; Olmos Staff 4, Typist 4; Equestrian Club 4; Chaps 4.
Incarnate Word College

MELINDA MURRAY PAIGE
Choral Club 1; Canasta Club 1; F. T. A. 1, 2; Latin Club 2, 3; Chaps 2, 3; Los Amigos 2, 3, 4, Typist 3, 2nd Vice-Pres. 4; Library Club 2, 3, 4; Physics Club 4; Jr. Red Cross 4, Publicity Chrmn. 4; Service Club 4; N. H. S. 4; National Merit Scholarship Finalist 4.
Pembroke College

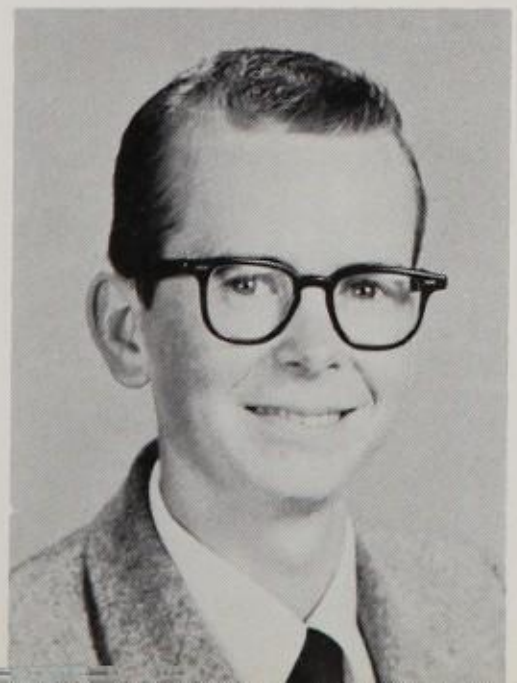

MERRIBELL MADDUX PARSONS
Chaps 1; Y-Teens 1; F. T. A. 2; Bridge Club 2; Adv. Treas. 2; N. F. L. 2, 3; Los Amigos 2, 3, 4; Spurs 2, 3, 4; Mgr. 4; Coin and Stamp Club 3, Chaplain 3; Service Club 3, 4; Student Council 3, 4, Reporter 4; Quill and Scroll 3, 4; Hoof Print Staff 4, Editor-in-Chief 4; N. H. S. 4.
Sophie Newcomb

JOAN ELIZABETH PARTAIN
Joanie
Art Appr. Club 1; Latin Club 1, 2; Chaps 1, 2; Stage Hands 2, 4; N. F. L. 2, 3, 4; Los Amigos 3; Adv. Treas. 3; Bridge Club 3, 4; Spurs 3, 4; Adv. Chaplain 4; Service Club 4; N. H. S. 4; Senior Play 4.
Sophie Newcomb

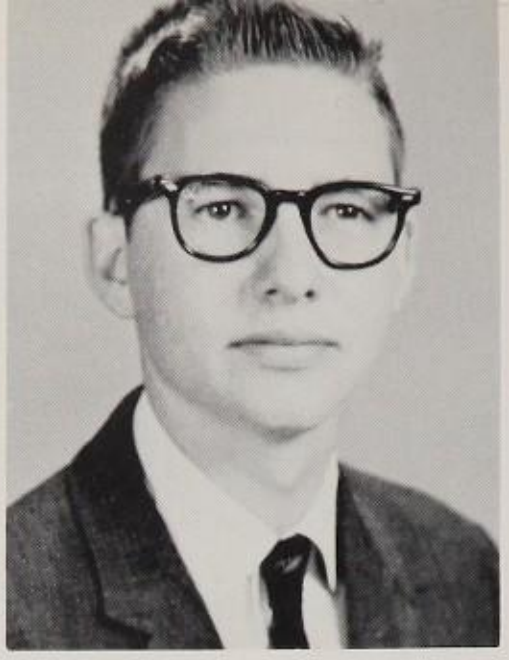

ALLAN GUTHRIE PATERSON, JR.
Drivers Education Club 1; Student Council 1; Adv. Sgt.-at-Arms 1; Projectionists Club 1, 2; "A" Band 1, 2, 3, 4; Biology Club 2; Vice-Pres. 2; N. F. L. 2, 3; Fencing Club 3, Chaplain 3; Swing Band Club 3; Garden Club 4; Slide Rule Club 4, Secy. 4.
Washington and Lee University

MARIANNA PATTON
Incarnate Word High School, San Antonio, Sodality 1; Library Club 1; Chorus 1; Science Club 1; Newspaper Reporter 1; Rosettes 1. A. H. H. S. Y-Teens 2; Stage Hands 2, 3; N. F. L. 2, 3, 4; Pro and Con Club 3; Hoof Print Staff 3, Reporter 3; Chaps 3; Spurs 4; Bridge Club 4; Occupations Club 4; Sr. Play Reading Comm. 4; Senior Play 4.
University of Texas

Seniors

WILFRID THOMAS PENGELLY
Pinhead
Skin Divers Club 1; Fresh. Track 1; Fresh. Football 1; Projectionists Club 1, 2, Sgt.-at-Arms 1, 2; Hot Rod Club 2, 3, Pres. 3; Adv. Sgt.-at-Arms 2, 3, 4; N. F. L. 3; Varsity Track 3, 4; Senior Play 4.
Texas Tech

WILLIAM CROCKETT PETERS
Bronco
Fresh. Football 1; Skin Divers Club 1; Projectionists Club 1, Vice-Pres. 1; Adv. Pres. 1, 4; Adv. Pres. Club 1, 4, Vice-Pres. 4; Soph. Class Sgt.-at-Arms 2; Hot Rod Club 2; Los Amigos 2; Adv. Sgt.-at-Arms 2; Varsity Track 3; Toastmasters Club 3, Sgt.-at-Arms 3; Boating and Camping Club 4, Pres. 4; Olmos Staff 4, Sports Editor 4; Hoof Print Staff 4, Sports Editor 4; Quill and Scroll 4.
Texas Tech

FRANK PHILLIPS
Los Cuates 1; Jr. Drama Club 1; N. F. L. 1, 2, 3, 4; Biology Club 2; Los Amigos 2, 3, Business Mgr. 3; Pro and Con Club 3; "A" Chorus 3, 4; Stage Hands 4; Senior Play Reading Comm. 4; Senior Play Lead 4.
Texas Christian University

KENNETH GEORGE PATRICK PHILLIPS
Kenny
Adv. Pres. 1; Adv. Pres. Club 1; Fresh. Basketball 1, Capt. 1; Jr. Historians Club 1; Art Club 1, 2, 3; "B" Basketball 2, 3, Capt. 3; Toastmasters Club 2, 3, Vice-Pres. 3; Student Council 2, 4; Adv. Sgt.-at- Arms 2; Sr. Mule Stall Council 4, House Chrmn. 4; Senior Play 4.
University of Texas

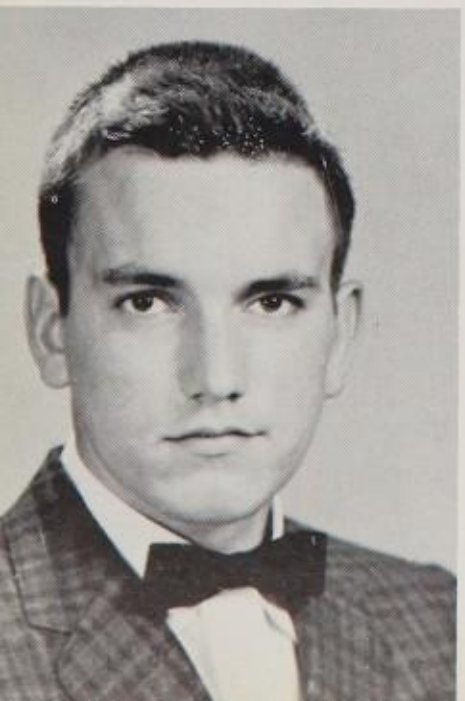

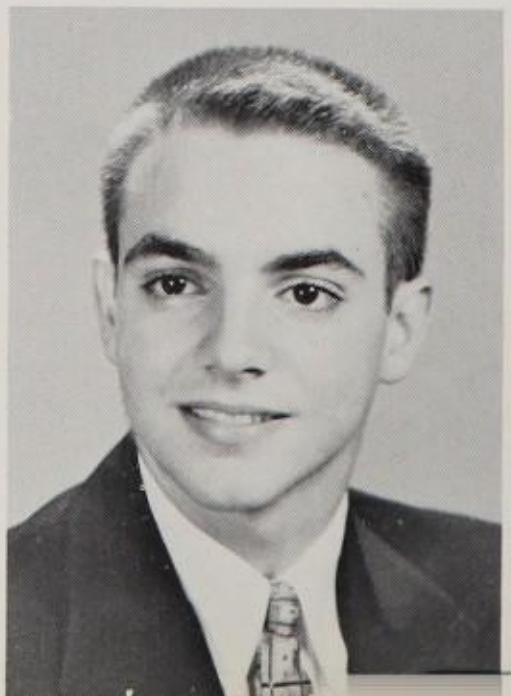

CAROL LEE PORT
Porky
F. H. A. 1; F. T. A. 1; Canasta Club 1; Chaps 2; Los Amigos 2; Book Review Club 2; Adv. Sgt.-at-Arms 2; Choral Club 3; Bridge Club 3; N. F. L. 3; Spurs 3, 4; Art Club 4; Y-Teens 4.
North Texas State College

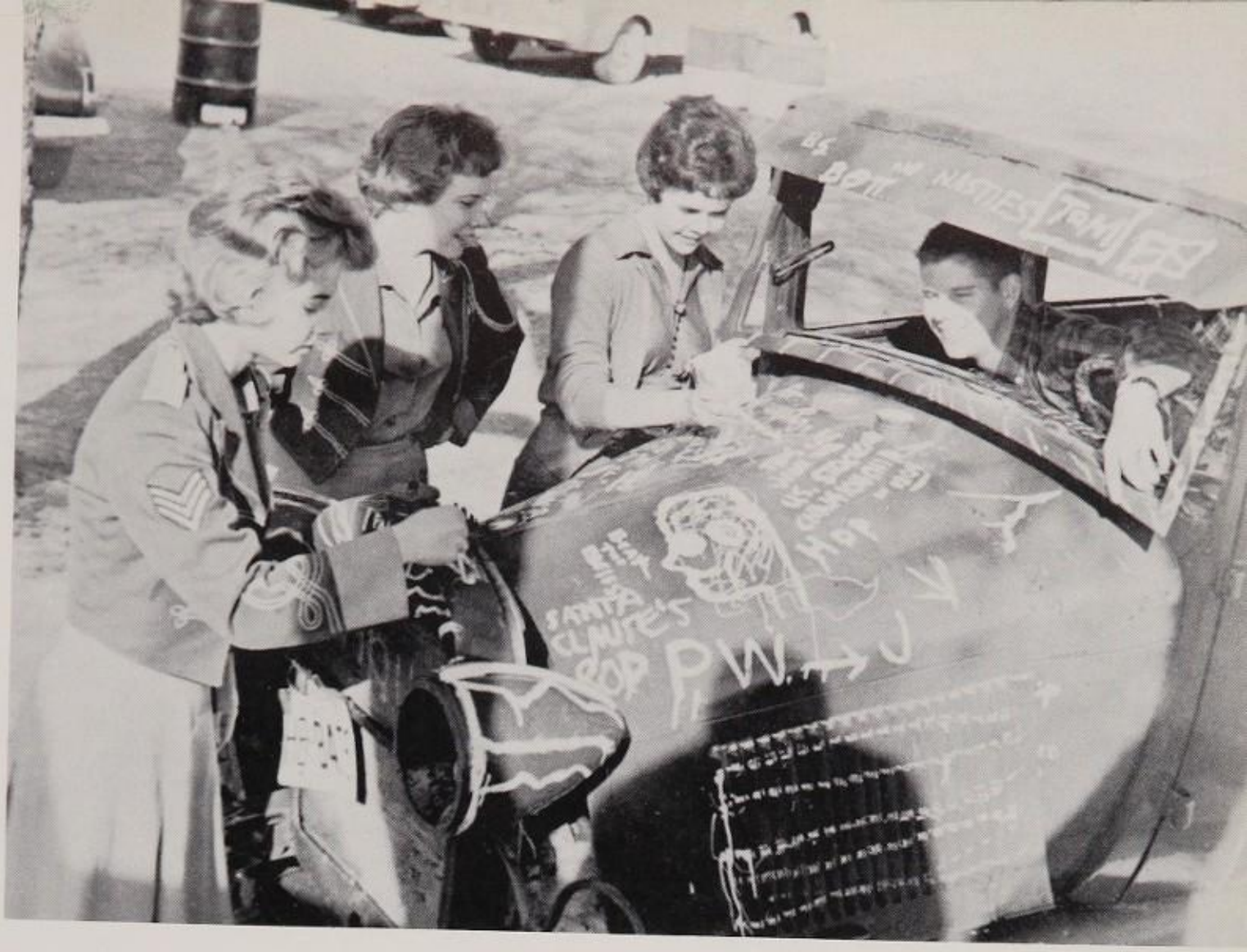

Artists at work.

..... Class Of 1960

BETTY JEAN POTEET
Y-Teens 1; Los Cuates 1; Chaps 1, 2, 3; Canasta Club 2, Chaplain 2; Library Club 2, 3, 4; Los Amigos 2, 3, 4; Bridge Club 3; Service Club 4; N. H. S. 4.
Texas Tech

ANITA LOUISE PRESTON
Chaps 1, 2; Y-Teens 1, 2, 3, Vice-Pres. 3; F. T. A. 1, 2, 3, 4; F. H. A. 1, 2, 3, 4; Reporter 4; Spurs 3, 4; Adv. Chaplain 3, 4; Physics Club 4.
University of Texas

WILLIAM HILL PRIDGEN
Bill
Latin Club 1; Art Club 1; Creative Writing Club 1; Biology Club 2; Ham Radio Club 2; "A" Band 2, 3, 4; Classical Music Appr. Club 3; Swing Band Club 4; Stage Hands 4; N. F. L. 4.
University of Texas

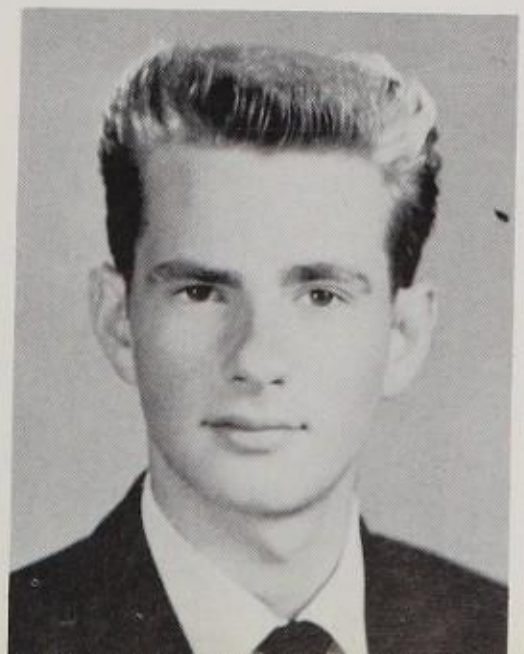

WILLIAM LATIMOR RANDOL
Los Cuates 1; Sports Club 1; Soph. Mule Stall Council 2, House Chrmn. 2; Los Amigos 2; Toastmasters Club 2; Student Council 2, 4, Honorary Member 4; Speleology Club 3; Adv. Sgt.-at-Arms 3; Stage Hands 4; Senior Play 4.
Princeton University

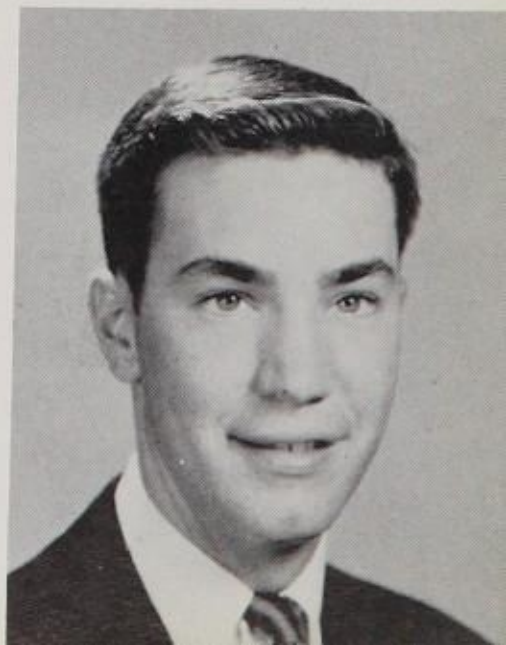

Wally Whitley is a nominee for Spur Pin Up Boy.

KENNETH JAMES
REHLER
Kenny
Horace Mann Jr. School, San Antonio. Football 1; Swimming 1; Adv. Pres. 1. A. H. H. S. "B" Football 2; Toastmasters Club 2, 3, 4, Vice-Pres. 4; Adv. Pres. 4; Hot Rod Club 4, Pres. 4; Senior Play 4.
University of Texas

Seniors.....

MARY ELOWEEN
RIEBE
Chickie
Los Cuates 1; Chaps 1, 2; F. T. A. 1, 3; Y-Teens 1, 4, Chaplain 4; Biology Club 2; Los Amigos 2; Bridge Club 3; Choral Club 3, 4; Spurs 3, 4; Senior Play 4.
Baylor University

JOHN WALTER RILEY
Chess Club 1; Magicians Club 1, 2, 3, 4; Fencing Club 2, 3; Classical Music Appr. Club 4; Library Club 4.

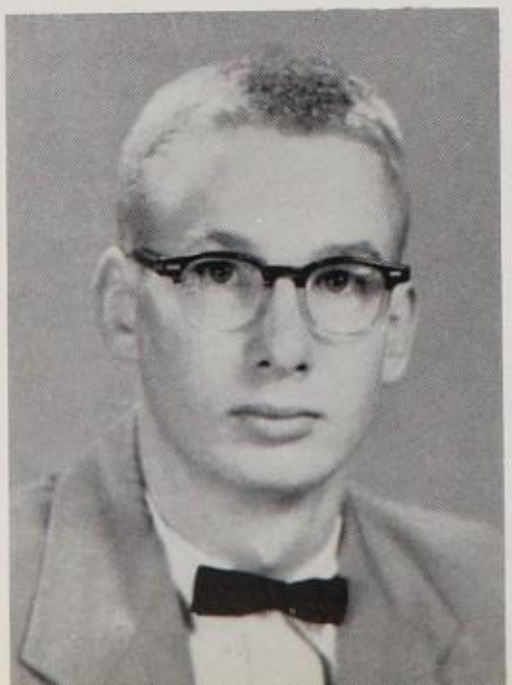

JANET LOUISE RINK
Punahou; Honolulu, Hawaii. A. H. H. S. F. H. A. 3; Adv. Secy. 3; Garden Club 4, Vice-Pres. 4; Stage Hands 4; Spurs 4; Caledonia Alternate 4; Football Sweetheart Nominee 4.
University of Texas

PAMELA ROBERTS
Pam
Art Dept. Club 1; Choral Club 1; Jr. Red Cross 1; Latin Club 1, 2, 4; Art Appr. Club 2; Chaps 2, 4; French Club 4.
Sophie Newcomb

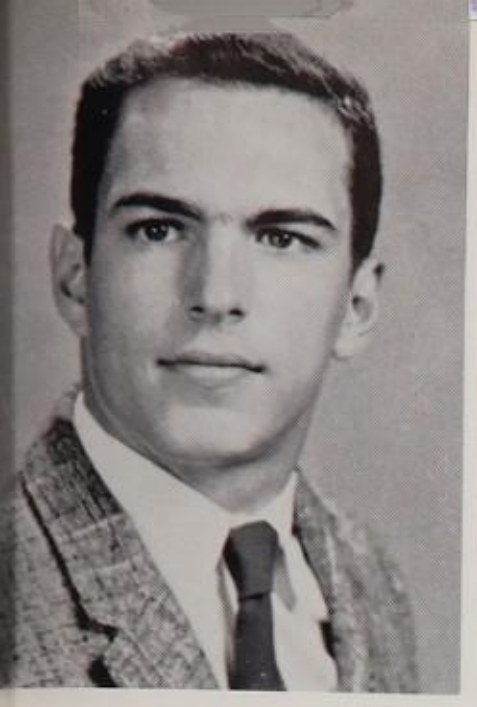

GEORGE MICHAEL ROBINSON
Mike
Fresh. Football 1; Latin Club 1; Track 1, 2; Projectionists Club 1, 2, Sgt.-at-Arms 2; Hot Rod Club 2, 3, Sgt.-at-Arms 2, Vice-Pres. 3; Adv. Vice-Pres. 1, 2; Stage Hands 3; N. F. L 4; Swimming 3, 4; Adv. Sgt.-at-Arms 4.
Texas Tech

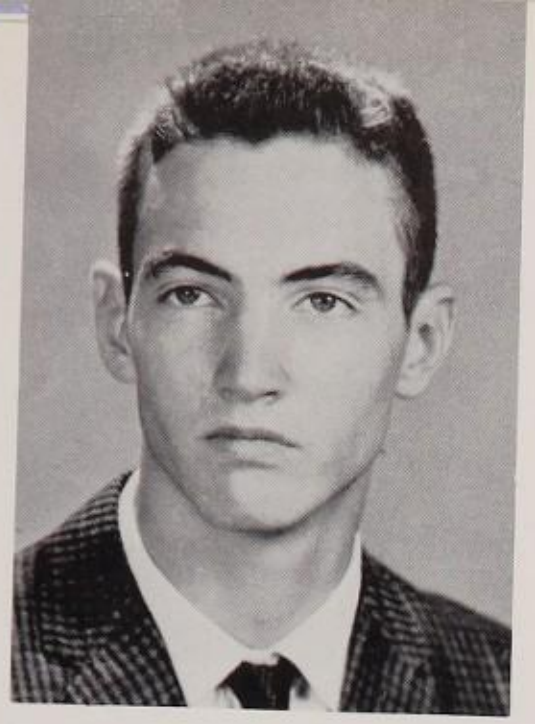

JOEL P. ROCHELLE
Hot Rod Club 1; Chess Club 1, 2, 3; "B" Football 2; "A" Baseball 2, 3, 4; Slide Rule Club 4.
Texas A & M

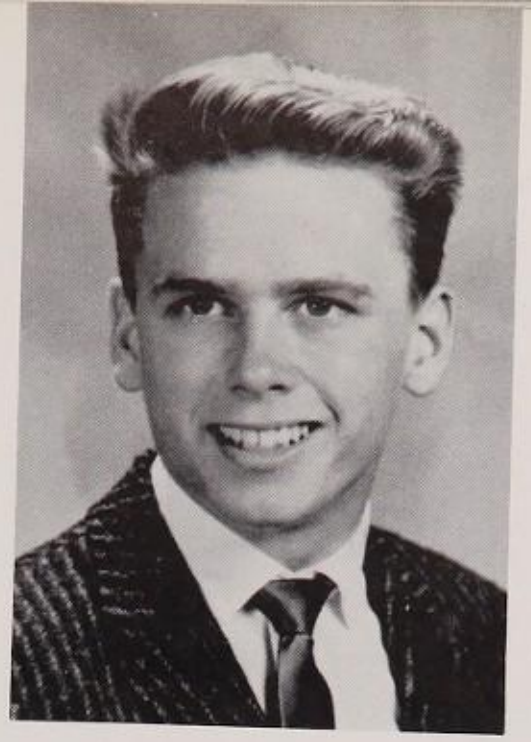

BOB RODGERS

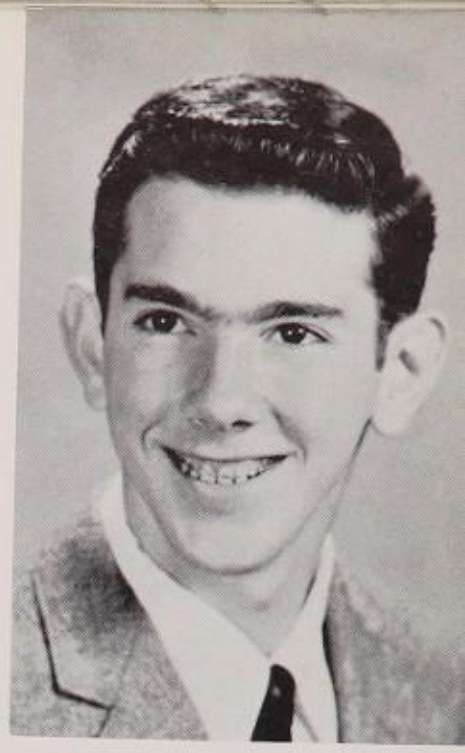

BURNS ROENSCH, JR.
Los Cuates 1; Projectionists Club 1, 2; "A" Band 1, 2, 3, 4; Los Amigos 2, 3; Student Council, 3; Occupations Club 3, Vice-Pres. Club 4, Parl. 4; Slide Rule Club 4, Sgt.-at-Arms 4.
Rice University

.....Class of 1960

STUART McCONNELL ROHRE, JR.
Austin High School, El Paso. Nat'l. Jr. Honor Society 1; Concert Band 1; Orchestra 1; R. O. T. C. Band 1; Jr. Historians 1. A. H H. S. Biology Club 2; "A" Band 2, 3, 4; Amateur Radio Club 2, 3, 4, Pres. 2, 3, 4; Chemistry Club 3, Chaplain 3; N. F. L. 3; N. H. S. 4; Physics Club 4.
University of Texas

JOHN RICHARD SANDIDGE
Juan
Los Cuates 1; Boating and Camping Club 1, 4; Fencing Club 2; Hot Rod Club 2; Toastmasters Club 3; Stage Hands 4; Senior Play 4.
Southern Methodist University

WILLIAM DUNCAN SARRATT
The Elephant
Industrial Arts Club 1; "A" Football 2, 3, 4; "A" Club 2, 3, 4; Los Cuates 3, Pres. 3; Sr. Mule Stall Council 4, Grounds Chrmn. 4.
Texas Tech

FREDERICK THOMAS SAUER
Ricky
Spring Branch Jr. High, Houston. "B" Football 2; Boating and Camping Club 2; Biology Club 3; Hot Rod Club 4; Toastmasters Club 4, Sgt.-at-Arms 4.
University of Texas

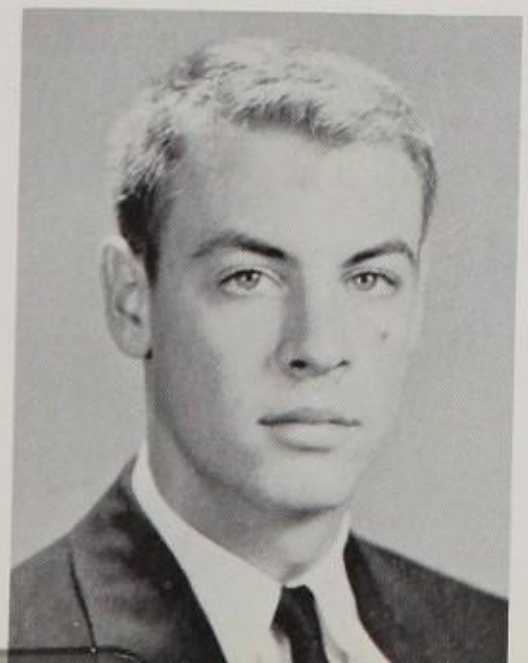

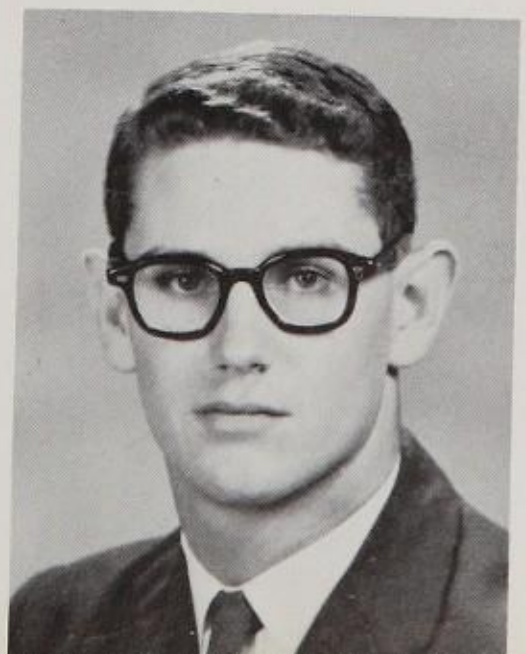

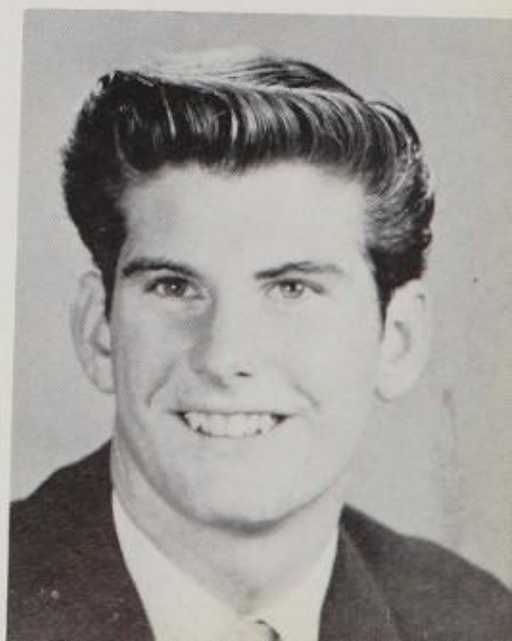

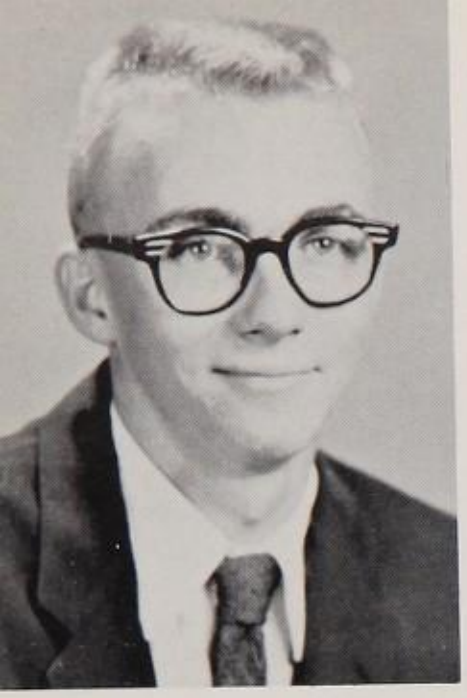

NELSON ERWIN SCHELER
Industrial Arts Club 1, Sgt.-at-Arms 1; Hot Rod Club 2, 3.
San Antonio College

DEANNA LEE SCHMITZ
Los Cuates 1; Y-Teens 1; Chaps 1, 2, 3; Tennis Team 1, 2, 3, 4; Book Review Club 2; Canasta Club 2; Equestrian Club 3; Spurs 4; Caledonia 4, Alternate 4; Bridge Club 4; Stage Hands 4; Senior Play 4.
Texas A & I

LYN CARLE SCHRAUB
Adv. Secy. 1; Swing Band 1, 2, 3, Secy.-Treas. 3; F. H. A. 1, 2, 3, 4, Chaplain 2, Princess 2, Treas. 4; "A" Band 1, 2, 3, 4, Majorette 3, 4; Adv. Pres. 2; Adv. Pres. Club 2; Student Council 3; Jr. Mule Stall Council 3, Vice-Pres. 3; Service Club 3, 4, Treas. 4; D. A. R. Rep. 4; Football Sweetheart 4.
Trinity University

CAROLE ANNE SCHULTE
F. H. A. 1, 2; Chaps 1, 2; Latin Club 1, 2, 3; Toastmasters Club 3; "A" Chorus 3, 4; Spurs 3, 4; Musical Comedy Appr. Club 4; Occupations Club 4.
Trinity University

Seniors.....

HOLLY JANETTE SCOGGINS
Jan
F. T. A. 1; Drivers Education Club 1; F. H. A. 1, 2; Chaps 1, 2; Canasta Club 2, Treas. 2; Bridge Club 3; Equestrian Club 3; Spurs 3, 4; Garden Club 4, Sgt.-at-Arms 4; Stage Hands 4; "B" Chorus 4.
Texas A & I

EDNA YOLANDA C. SIERRA
Nina
F. H. A. 1, 2, 3, 4; Nursing Club 2; Bridge Club 3, 4.
San Antonio College

CORRISUE SKINNER
Corkie
Skin Diving Club 1; Canasta Club 1, Secy. 1; Chaps 1, 2, Deputy 1, Sheriff 2; Adv. Chaplain 1, 2, 3, 4; Stamp and Coin Club 2, Secy. 2; Los Amigos 2; Jr. Red Cross 2; Spurs 3, 4, Lt. 3, 4; Bridge Club 3; Y-Teens 3; Art Club 4; Olmos Staff 4, Ass't Adv. Mgr. 4.
University of Texas

NANCY REBECCA SLOCOMB
Becky
Adv. Secy. 1; Reporters Club 1; Art Club 1, 2, 3, Secy. 1, Prog. Chrmn. 2; Chaps 1, 2, 3, 4; Y-Teens 2, Chaplain 2; Adv. Prog. Chrmn. 2; Occupations Club 4; Senior Play 4.
Texas Tech

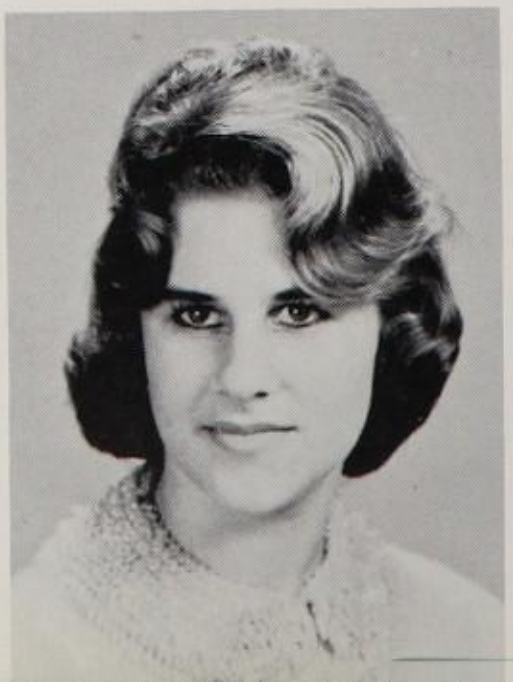

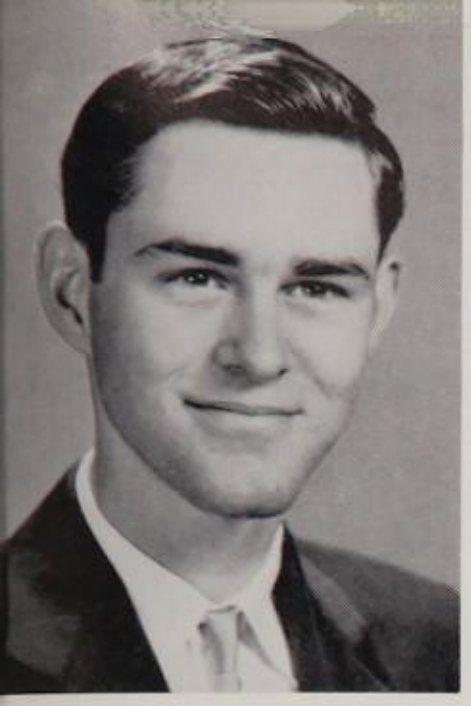

CECIL SIDNEY SMITH
Projectionists Club 1, 2, Parl. 2; Adv. Secy. 4; N. H. S. 4.
University of Texas

Senior members of the Olmos Staff work hard to meet final deadlines.

.....Class of 1960

LAWSON COOPER SMITH
Art Club 1; Art Appr. Club 1, 2; Model Railroad Club 1, 2, Secy. 1, Pres. 2; Tennis Team 1, 2, 3, 4; Adv. Sgt.-at-Arms 2, 3, 4; Hot Rod Club 3; Sgt.-at-Arms 3; "A" Club 4; Speleology Club 4; Stage Hands 4.
Texas A & M

SUSAN JANE SMITH
Susie
Art Appr. Club 1, Secy. 1; Latin Club 1, 2; Chaps 1, 2; Jr. Red Cross 2; Chess Club 3; Spurs 3, 4; Stage Hands 4; N. F. L. 4; Senior Play 4.
Texas Christian University

SUE ELLYN SONNEBORN
Sueie
Page Jr. High School, San Antonio. A. H. H. S.

BARBARA ELIZABETH SOUTH
Barbie
F. T. A. 1; F. H. A. 1; Canasta Club 1; Adv. Treas. 1; Chaps 1, 2; Los Amigos 2; Bridge Club 2, Treas. 2; Art Appr. Club 3, Vice-Pres. 3; Adv. Vice-Pres. 3; Spurs 3, 4; Caledonia 4; Olmos Staff 4, Ass't. Adv. Mgr. 4; Adv. Pres. 4; Adv. Pres. Club 4.
University of Texas

SUSAN OGDEN SOWARBY
Chaps 1; Canasta Club 1, Treas. 1; Bridge Club 1, 2, Treas. 1; Student Council 1, 2, 4; Creative Writing Club 2; Spurs 2, 3, 4, Lt. 3, 4; Jody Drill Team 2, 3, 4; Adv. Secy.-Treas. 3; Girls Chorus 4.
University of Texas

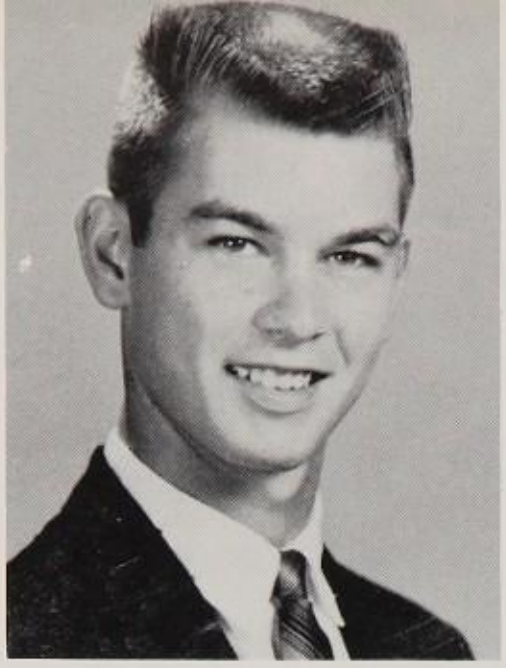

ROBERT ARNOLD SPEARS
Bob
Fresh. Football 1; Fresh. Basketball 1; Fresh. Track 1; Hot Rod Club 1; Sports Club 1; Latin Club 1, 2, Sgt.-at-Arms 1, 2; Adv. Pres. 2; Adv. Pres. Club 2; "B" Basketball 2; Toastmasters Club 2, 3, Prog. Chrmn. 3; Student Council 3; Tennis Team 4; Adv. Sgt.-at-Arms 4; N. F. L. 4; Stage Hands 4; Senior Play 4.
University of Texas

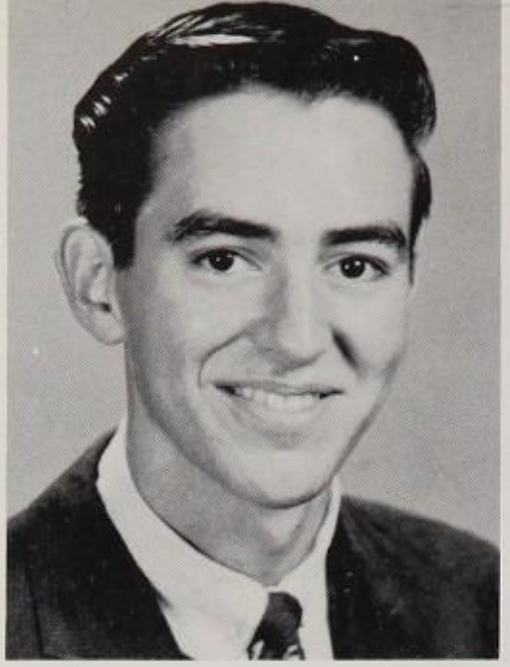

DOUGLAS LEA STAHL
Skin Divers Club 1; Art Club 1, 3; Hot Rod Club 2; Travelogue Club 2; Drivers Education Club 2; Speleology Club 3; Gardening Club 4; Slide Rule Club 4, Sgt.-at-Arms 4.
Baylor University

DON W. STANDLEY
Jacksonville High School, Jacksonville. Biology Club 2; Spanish Club 2, 3; Track 2, 3; Football 3; Key Club 3.
A. H. H. S.
Baylor University

Seniors.....

Band majorette, Lyn Shcraub learns of her nomination for Football Sweetheart.

SARAH JEANNE STEPHENS
Jeannie
Y-Teens 1; Chaps 1; F. H. A. 1, 2; F. T. A. 1, 2, 3; Spurs 2, 3; Art Appr. Club 2; Garden Club 3, Vice-Pres. 3; Musical Comedy Appr. Club 3; Hoof Print Staff 4, Co-Adv. Mgr. 4.
Baylor University

JANET KATHLEEN STEUBING
W. B. Ray, Corpus Christi. A. H. H. S. Musical Comedy Appr. Club 2; Bridge Club 2, 3; Adv. Chaplain 3; F. H. A. 3, 4; Chaps 3, 4; Garden Club 4; Alamodels 4, Vice-Pres. 4.
Texas A & I

JAMES WALLACE STEVENS
Shorty
Pershing Jr. High School, San Antonio. Basketball 1; Shop Mechanical Club 1. A. H. H. S. Hot Rod Club 2, 3; Hoof Print Staff 3, 4, Photographer 3, 4; Phi-Hi-Y Club 4.

BETTY JEAN STOLTE
Swing Band Club 1, 3; F. H. A. 1, 2, 3, 4, Parl. 4; "A" Band 1, 2, 3, 4, Secy.-Treas. 4; Y-Teens 2; Adv. Pres. 2, 3; Adv. Pres. Club 2, 3; Adv. Chaplain 4; Occupations Club 4.
Trinity University

LUCIJANE STROZIER
Canasta Club 1; Y-Teens 1; Adv. Secy. 1; Chaps 1, 2; Bridge Club 2; Adv. Sgt.-at-Arms 2; Los Amigos 2, 4, Treas. 4; Art Appr. Club 3, Vice-Pres. 3; Spurs 3, 4, Vice-Pres. 4, Sgt. 3, 4; Adv. Pres. 4; Adv. Pres. Club 4, Secy. 4; Olmos Staff 4, Adv. Mgr. 4; Service Club 4.
University of Texas

.....Class of 1960

SANDRA JOHNSON STUART
Sandi
Incarnate Word High School, San Antonio. Sodality 1; Library Club 1; Choraleers 1; Science Club 1. A. H. H. S. Book Review Club 2; Chaps 2; Stage Hands 2, 3, 4, Critic 3, Secy. 4; Bridge Club 3, Secy. 3; Spurs 3, 4; Adv. Secy.-Treas. 4; Y-Teens 4, Secy.-Treas. 4; Olmos Staff 4, Ass't. Clubs Ed. 4; Senior Play 4.

VICTOR LEE STUART, JR.
Vic
Fresh. Football 1; Fresh. Track 1; Skin Diving Club 1, Chaplain 1; Projectionists Club 1, 2, 3, 4, Secy.-Treas. 1, Vice-Pres. 2; Pres. 3, 4; Sports Club 2; "A" Football 2, 3, 4; "A" Track 3, 4; "A" Club 2, 3, 4; Adv. Sgt.-at-Arms 3, 4.
Virginia Military University

CAROLE JEANNE SULLIVAN
Drivers Education Club 1, Secy.-Treas. 1; Library Club 1, 2; F. T. A. 1, 2, 4; F. H. A. 1, 2; Chaps 2; Y-Teens 2, 3, 4; Los Amigos 3; Spurs 3, 4; N. F. L. 4; Senior Play 4.
University of Houston

SILVIA LEOMA SWIGART
Mascoutah Community High School; Mascoutah, Ill. Pep Squad 1; G. A. A. 1. A. H. H. S. Chaps 2; Musical Comedy Appr. Club 2, 4; Art Club 2, 4, Secy. 2.
Southwest Texas State College

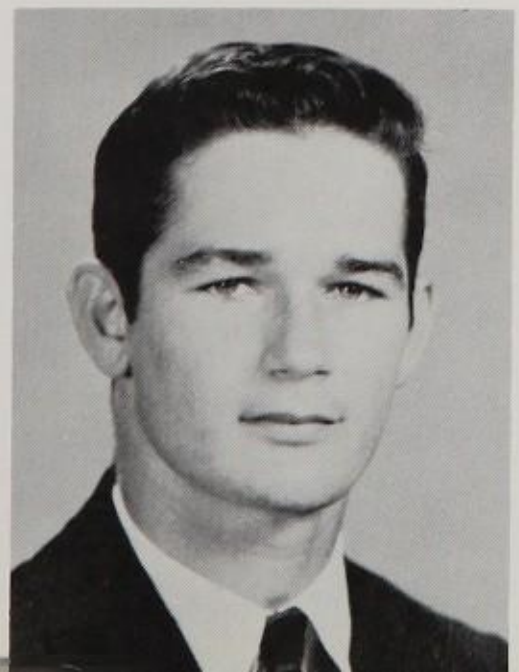

PHILLIP WARREN SYMONS
Mike
Magicians Club 1, Vice-Pres. 1; Adv. Sgt.-at-Arms 1; Biology Club 2; Chess Club 2, Treas. 2; Golf Team 2, 3, 4, Marshall 3, 4, Captain 4; "A" Chorus 3, 4; "A" Club 3, 4.

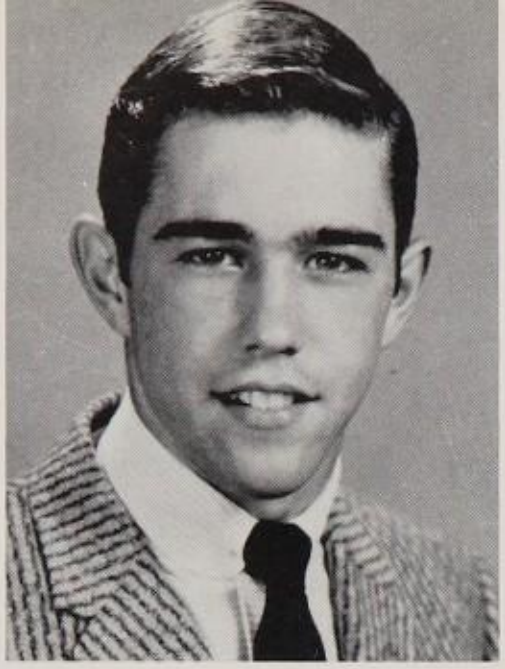

JOHN HENRY TATE, JR.
Mouse
Los Cuates 1; Sports Club 1; Fresh. Football 1; Fresh. Track 1; Adv. Vice-Pres. 1; Los Amigos 2; Biology Club 2, Vice-Pres. 2; Most Rep. Soph. Boy 2; "A" Football 2, 3, 4; "A" Track 2, 3, 4; "A" Club 2, 3, 4, Pres. 4; Nominee for Most Rep. Jr. Boy 3; Student 4, Sgt.-at-Arms 4; Nominee for Most Rep. Sr. Boy 4.
United States Military Academy

SALLIE LOUISE TATUM
Adv. Vice-Pres. 1; Los Cuates 1; Y-Teens 1; Chaps 1, 2; Student Council 1, 2, 4; Adv. Secy. 2; Bridge Club 2; Adv. Pres. 3; Adv. Pres. Club 3; Stamp and Coin Club 3, Treas. 3; Los Amigos 3; Spurs 3, 4; Jody Drill Team 3, 4; Service Club 3, 4; Stage Hands 4; Olmos Staff 4, Proofreader 4; Hoof Print Staff 4, Ass't. Business Mgr. 4; Senior Play 4.
Texas Tech

PATRICIA CAROL TAYLOR
Art Club 1; Chaps 1, 2; F. H. A. 1, 2, 3; Biology Club 2; Chess Club 3, Secy. 3; Spurs 3, 4; Bridge Club 4; Future Nurses Club 4, Treas. 4; Adv. Secy.-Treas. 4; Senior Play 4.
North Texas State College

Seniors.....

SUSAN POLK TAYLOR
Sue
Canasta Club 1, Vice-Pres. 1; Bridge Club 1, Vice-Pres. 1; Fresh. Girls Octette 1; Student Council 1, 2; Adv. Secy. 1, 2; Chaps 1, 2; Creative Writing Club 2; Girls Chorus 2; Girls Octette 2, 3; All-State Chorus 3; "A" Chorus 3, 4; Spurs 3, 4; Jody Drill Team 3, 4, Lt. 3, 4,
Briarcliff

CYNTHIA SHARON THEIS
Cindy
Incarnate Word High School, San Antonio. Sodality 1. A. H. H. S. F. H. A. Food Chrmn. 1; Canasta Club 2; Chaps 2, 3, 4; Bridge Club 3; Stage Hands 3, 4; N. F. L. 3, 4; Y-Teens 4.
San Antonio College

MARY HALE THIELE
Horace Mann Jr. School, San Antonio. Student Council 1; White Ties 1; Manuscript 1, Reporter 1. A. H. H. S. Chaps 2; Bridge Club 2; Los Amigos 2, 3, 4, Reporter 4; Stamp and Coin Club 3; Spurs 3, 4; Quill and Scroll 3, 4; Hoof Print Staff 3, 4, Reporter 3, Ass't. Business Mgr. 3, Associate Editor 4; N. H. S. 4; Service Club 4.
Sweetbrier

CLYTIE HARRIS THOMAS
Canasta Club 1; Fencing Club 2; Y-Teens 2; Chaps 2; F. T. A. 2, 3; Bridge Club 3; Spurs 3, 4; Los Amigos 3, 4; "A" Chorus 3, 4; Art Appr. Club 4.
Mary Washington

WILLIAM STANLEY THOMAS
Bill
Mountain Music Club 1; Fresh. Basketball 1; Varsity Track 1, 3, 4; Skin Diving Club 2; "B" Basketball 2, Capt. 2; Toastmasters Club 3; Varsity Basketball 3, 4, All-City 4, All-District 4; "A" Club 3, 4; Spur Pin-Up Boy 4.
Texas Christian University

Charlie Graham, the Spur nominee for ugly man, enjoys a place of honor at a basketball game.

.....Class of 1960

CARLETON K. THOMPSON, JR.
Model Railroad Club 1; Latin Club 1, 2, 3, 4, Pres. 4; Stage Hands 2, 3, 4, Parl. 4; N. F. L. 3, 4; Debate Team 3, 4; Pro and Con Club 4; N. H. S. 4, Parl. 4; Senior Play Reading Comm. 4, Chrmn. 4; Senior Play 4.
University of Texas

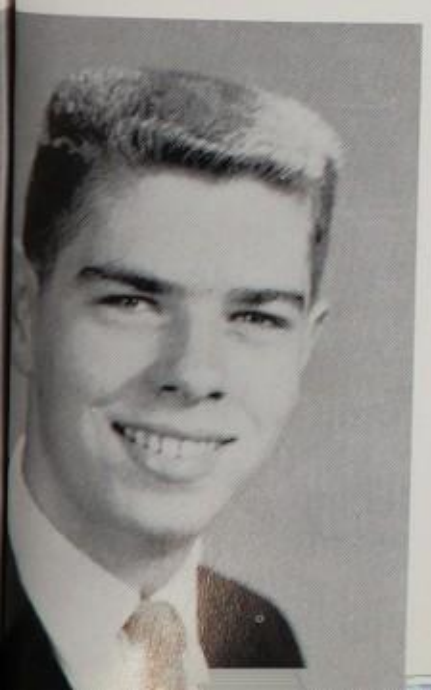

JANE MARGARET TIPS
Jan
Chaps 1; Y-Teens 1; Vice-Pres. 1; Los Cuates 1; Bridge Club 2; Spurs 2, 3, 4; Jody Drill Team 2, 3, 4; Right Guide 4; Los Amigos 2, 3; Student Council 4; Honorary Member 4; Art Club 4; Olmos Staff 4; Editor-in-Chief 4; N. H. S. 4; Service Club 4; Quill & Scroll 4.
University of Texas

PATRICIA ANN TUGGLE
Patsy
Mirabeau Lamar High School, Houston. Girls Chorus 2, 3; Adv. Pres. 2; Mixed Chorus 3; Tawasi 3; Adv. Secy. 3. A. H. H. S. "A' 'Chorus 4.
Texas Tech

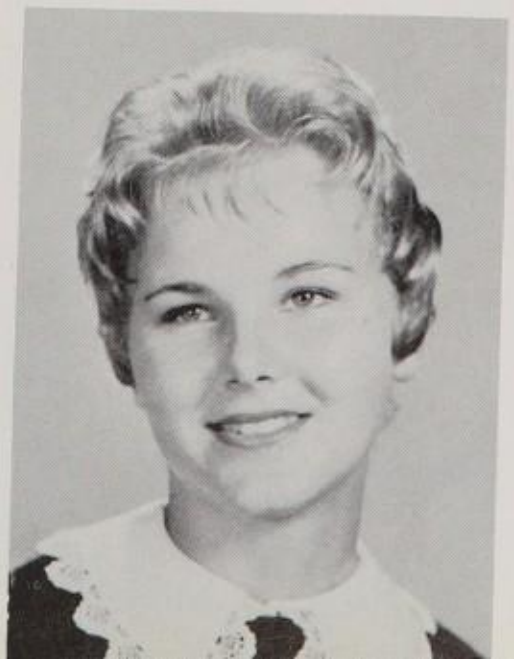

GERARD FRANK VAELLO
Douglas
Math Club 1; Fresh. Football 1; "A" Band 1; Boating and Camping Club 1, 4, Vice-Pres. 4; Los Amigos 2; "B" Football 2; Art Club 2, 3, Secy.-Treas. 3; Adv. Secy. 4; Pee Wee's 4.
Texas Tech

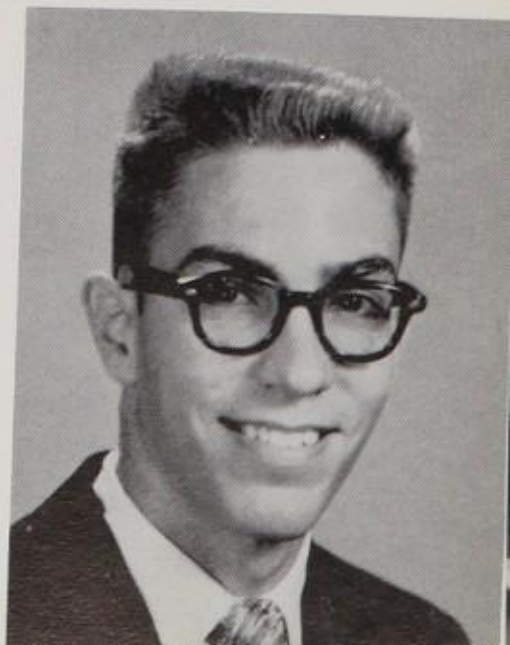

KAREN ANN VAN ARNAM
Hartman Jr. High School, Houston. Pirate Press 1, Feature Editor 1; Adv. Secy. 1. Waco High School, Waco. Latin Club 2; English Literary Society 2; Future Nurses Club 2, Vice Pres. 2; Library Assistants Club 2. A. H. H. S. Chaps 3; Bridge Club 3; Future Nurses Club 4, Reporter 4; Spurs 4; F. T. A. 4; Equestrian Club 4; Hoof Print Staff 4, Reporter 4.
University of Texas

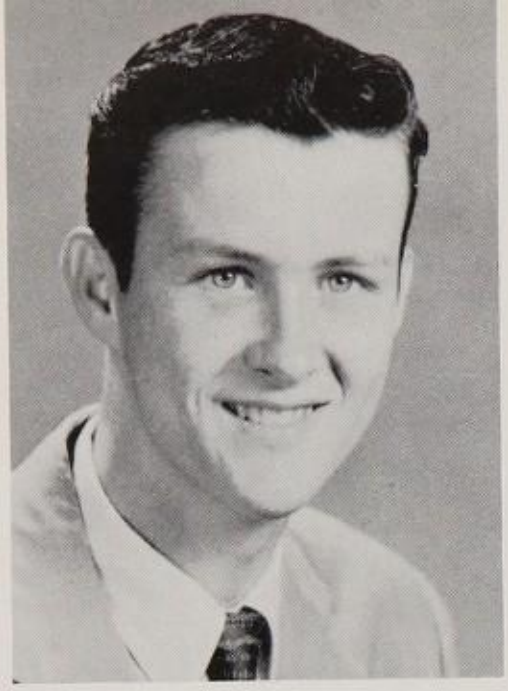

WILLIAM WARRICK VAUGHAN
Bill
General Science Club 1; Hot Rod Club 1; Biology Club 2; Fencing Club 2; Chess and Checker Club 2; Speleology Club 3; Chemistry Club 3.
Texas A & I

ROBERTA LOUISE VEATCH
Bobbe
Canasta Club 1; Drivers Education Club 1; Swing Band Club 4; "A" Band 3, 4.
University of Texas

KAREN KAY VOIGT
Art Club 1, 2; Musical Comedy Appreciation Club 1, 2; Stage Hands 3, 4; N. F. L. 3; Senior Play 4.
University of Texas

Seniors .....

DOROTHY PATRICIA WAGNER
Patti
Adv. Treas. 1; Latin Club 1; Jr. Red Cross 1; Chaps 1, 2, 4; F. H. A. 1, 4; Skin Divers Club 2, Secy. 2; Adv. Chaplain 2; Y-Teens 2, Sgt.-at-Arms 2; Fencing Club 4.
University of Houston

GARY WALK
Frankfurt American High School; Frankfurt, Germany. Varsity Football 1; "B" Basketball 1; Varsity Track 1; Letterman's Club 1; Folk Dancing Club 1; Homeroom Vice-Pres. 1. A. H. H. S "B" Basketball 2; Hot Rod Club 2; Musical Appr. Club 2, Sgt.-at-Arms 2; Adv. Parl. 2; Varsity Track 2, 3, 4, Capt. 4, Dist. Sprint Champ 4, Regional Sprint Champ 4, All-State 4; Varsity Football 2, 3, 4; Adv. Pres. 3; Adv. Pres. Club 3; Toastmasters Club 3; Garden Club 3; Speleology Club 4; Adv. Sgt.-at-Arms 4; "A" Club 4; N. H. S. 4, Vice-Pres. 4.
United States Military Academy

JOAN WEILBACHER
Y-Teens 1; F. H. A. 1; Chaps 1, 2; Los Amigos 2; Book Review Club 2.
University of Texas

KAREN LYNN WENZEL
K-K
Canasta Club 1; Chaps 1, 2; F. H. A. 1, 2; Art Club 2, Prog. Chrmn. 2; Musical Comedy Appr. Club 3, Program Chrmn. 3; Garden Club 3, Secy.-Treas. 3; Spurs 3; Hoof Print Staff 3, 4, Reporter 3, Co-Copy Ed. 4; Stamp and Coin Club 4.
Texas Tech

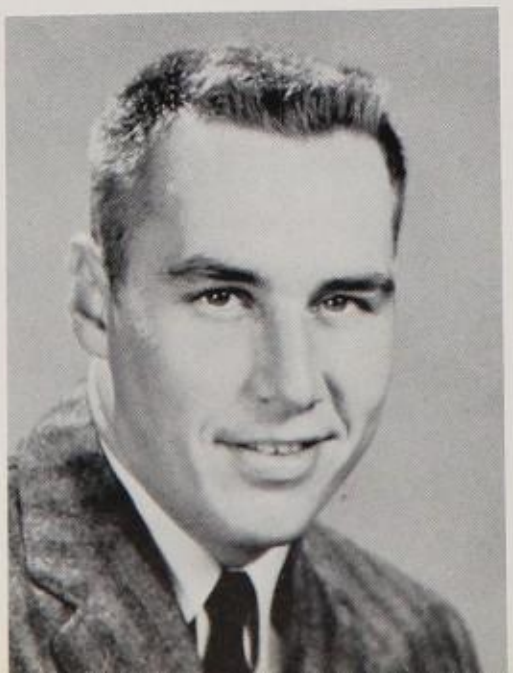

THOMAS WHEELER
General Science Club 1; Projectionists Club 1, 2; Biology Club 2, Vice-Pres. 2; "A" Band 2, 3, 4, Sgt.-at-Arms 4; Fencing Club 3, Vice-Pres. 3; Chemistry Club 3; Student Council 3; Adv. Pres. 4; Adv. Pres. Club 4; Senior Play 4.
Texas A & M

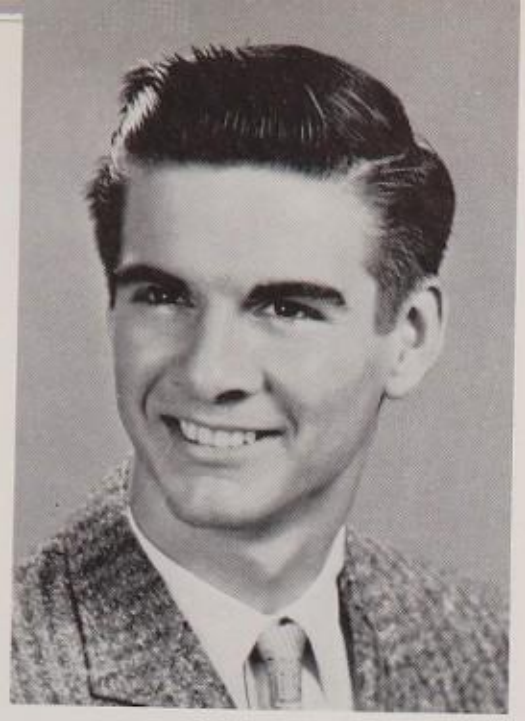

ROBERT N. WHITE, JR.
Bob
Drivers Education Club 1; Projectionists Club 1, 2.
Trinity University

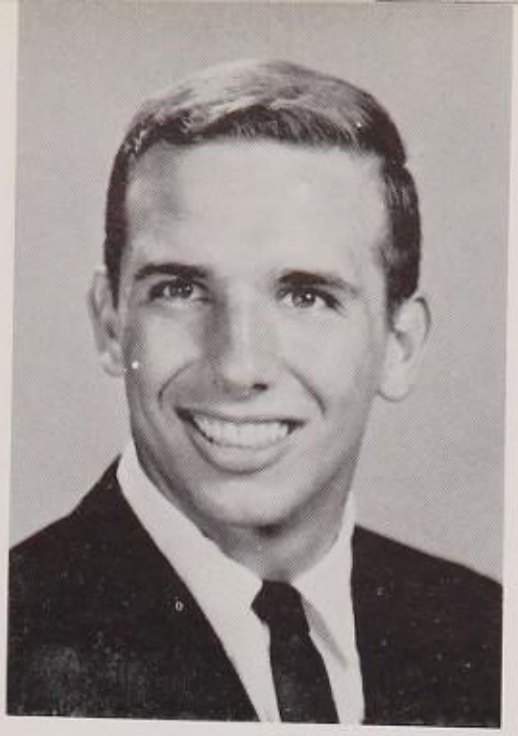

WALLACE PRESTON WHITLEY
Wally
Fresh. Football 1; Fresh. Track 1; Rod and Reel Club 1; Sports Club 1; Garden Club 2; Travelogue Club 2; Varsity Football 2, 3, 4; Varsity Track 3; "A" Club 3, 4, Sgt.-at-Arms 4; Pee Wees 4; Nominee for Spur Pin-Up Boy 4.
University of Texas

SANDRA KAY WILLIAMS
Sandy
Canasta Club 1; Chaps 1, 2; F. H. A. 1, 2, 3, Historian 2, Treas. 3; Y-Teens 2; Library Club 2, 3, 4; Spurs 3, 4.
Draughon's Business College

.....Class of 1960

JUDITH ANN WINDROW
Judy
Y-Teens 1, Secy. 1; Adv. Vice-Pres. 1; Los Cuates 1; F. T. A. 1; Chaps 1, 2, Ranger 2; Adv. Secy. 2; Bridge Club 2, Historian 2; Canasta Club 2, Secy. 2; Student Council 3; Stamp and Coin Club 3; Art Appr. Club 3, Secy. 3; Spurs 3, 4, Lt. 3, 4; Olmos Staff 4.

A thrilling moment at the district play offs.

SHARON RENEE WINGFIELD
Math Club 1, Secy.-Treas. 1; Adv. Treas. 1; Chaps 1, 2; Art Club 1, 4, Pres. 4; Adv. Secy. 2; Music Appr. Club 2.
University of Miami

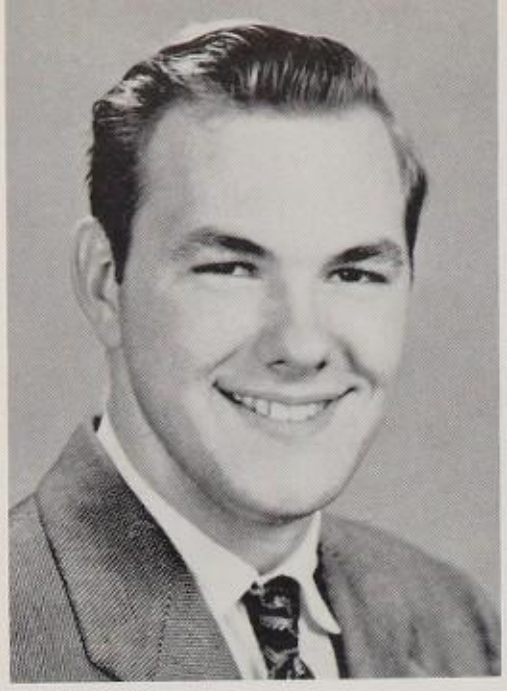

HARRY ALVIN WINSHIP, JR.
Tech
Ham Radio Club 1, 2, 3, 4, Honorary Member 4.
University of Texas

STEVEN WOLF
Heidelburg American High School; Heidelburg, Germany. Vice-Pres. Freshman Class 1; Student Council 1, 2; Board of Governors of Teen Club 1, 2; German Club 1, 2; Football 2. A. H. H. S. Slide Rule Club 3, 4; Magicians 3, 4, Pres. 4.
Tulane University

ALAN GILLETTE WOODBURY
Peaches
Instrumental Music Club 1; Swing Band Club 1, 2; "A" Band 1, 2, 3, 4; Los Amigos 2, 3, 4; Chemistry Club 3, Vice-Pres. 3; Physics Club 4, Treas. 4.
Rice University

Seniors .....

MARGARET ALYSONE WOODBURY
Maggie
Y-Teens 1; Journalism Club 1; Chaps 1; Fresh. Octette 1; Jr. Red Cross 1, 2, 3, 4, Honorary Member 2, 3, 4; F. T. A. 1, 2, 3, 4, Librarian 2, Chaplain 3; Bridge Club 2;Girls Chorus 2; Choral Club 2, 3, 4, Historian 3; Spurs 2, 3, 4; Swing Band Vocalist 2, 3, 4; Swing Band Club 3; "A" Chorus 3, 4; Madrigal Singers 3; Student Council 4; Girls Octette 4; N. H. S. 4; Service Club 4; Occupations Club 4.
University of Colorado

WILLIAM BURROWS WOODS, JR.
Cutter
Fresh. Basketball 1; Mountain Music Club 1; "B" Basketball 2; Hot Rod Club 2; Chess Club 2, Pres. 2; Student Council 3; Track 3, 4; Speleology Club 3, 4, Pres. 3; Boating and Camping Club 4; "A" Club 4; N. H. S. 4.
Trinity University

CHARLES ALLEN WRIGHT
Chip
Los Cuates 1, Pres. 1; Sports Club 1, Sgt.-at-Arms 1; Fresh. Mule Stall Council 1; Fresh. Class Vice-Pres. 1; Adv. Pres. 1, 3; Adv. Pres. Club 1, 3, 4, Pres. 4; Varsity Football 1, 2, 3, 4, Hon. Mention All-City 3, 2nd Team All-District 3, All-City 4, All-District 4, Hon. Mention All-State 4, Capt. 4; Los Amigos 2; Soph. Class Vice-Pres. 2; "A" Club 2, 3, 4, Secy. 4; Sr. Mule Stall Council 3, Rules Chrmn. 3; Jr. Class Vice-Pres. 3; Varsity Basketball 4; Student Council 4, Honorary Member 4.
University of Colorado

MARI LEE WRIGHT
Chaps 1, 2; Y-Teens 1, 2, Vice-President 2; F. H. A. 1, 2, 3, 4.
Texas Woman's University

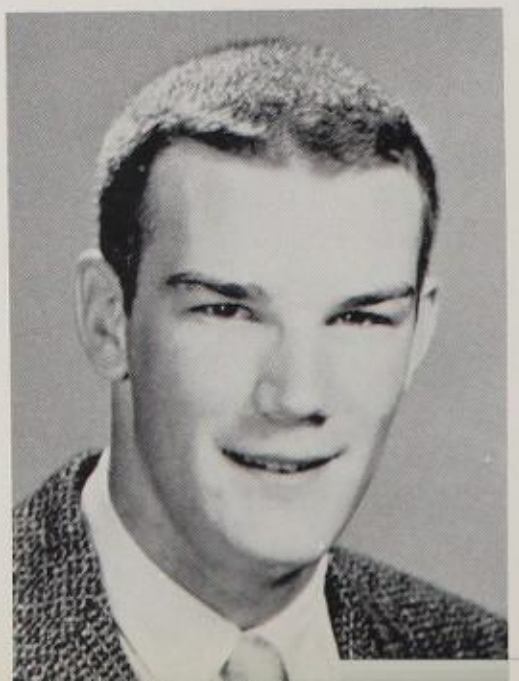

VIRGINIA CAROLINE WRIGHT
Jingle
Canasta Club 1, 2; F. H. A. 1, 4; F. T. A. 1, 2, 3, 4; Chaps 1, 2, 3, 4, Sgt.-at-Arms 4; Jr. Drama Club 2, Secy.-Treas. 2; N. F. L. 2, 3; Bridge Club 3; Stage Hands 3; Jr. Red Cross 3; Y-Teens 4; Alamodels 4.
Gulf Park

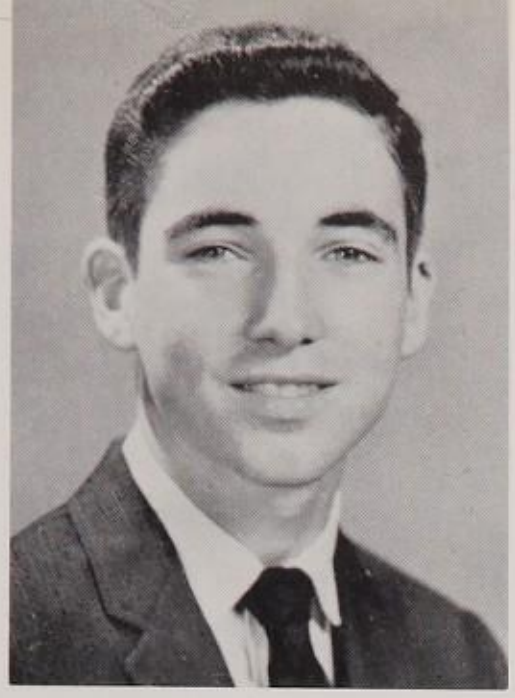

ROBERT LOCKWOOD YANTIS
Projectionists Club 1, 2; Adv. Treas. 2; Biology Club 2; Varsity Football Mgr. 3, 4; Varsity Basketball Mgr. 3, 4; Varsity Track Mgr. 3; "A" Club 3, 4; Model Railroad Club 4, Vice-Pres. 4.
University of Texas

MARGUERITE DEAN YOUNG
Mardi
Los Cuates 1, Treas. 1; Y-Teens 1, Sgt.-at-Arms 1; Milkbowl Princess 1; Adv. Secy. 1; Chaps 1, 3; Adv. Vice-Pres. 2; Bridge Club 2; Canasta Club 2, Pres. 2; Spurs 2, 4; Girls Chorus 3; Adv. Parl. 3; Art Club 3, 4, Sgt.-at-Arms 3, Pres. 4; Cheerleader 4; Senior Play 4.
Marymount Junior College

MARIA DOLORES ZERTUCHE
Luther Burbank Vocational High School, San Antonio. Chorus 1; Mixed Chorus 2; Girls Recreation Association 3; Adv. Pres. 3. A. H. H. S. F. H. A. 4.

.....Class of 1960

JACK BENJAMIN ZIMMERMANN
JACKIE
Fresh. Football 1, Capt. 1; Fresh. Basketball 1; Fresh. Track 1; Los Cuates 1, Vice-Pres. 1; Sports Club 1; Fresh. Mule Stall Council 1, Pres. 1; Student Council 1, 4, Vice-Pres. 4; Nominee for Most Rep. Fresh., Soph., Sr. Boy 1, 2, 4; "B" Basketball 2; Biology Club 2, Pres. 2; Adv. Vice-Pres. 2; Los Amigos 2; "A" Club 2, 3, 4; Varsity Football 2, 3, 4, 2nd Team All-District 4; Most Rep. Jr. Boy 3; Jr. Class Parl. 3; Adv. Sgt.-at-Arms 3; Sr. Mule Stall Council 3, 4, Grounds Chrmn. 3, House Chrmn. 4; Varsity Track 3, 4; N. H. S. 4.
United States Naval Academy

Homemakers, Janet Steubing, Jean Stephens, and Ardyce Kline, learn to sew a fine seam.

Seniors

MRS. HARDY
Sponsor

To every senior, this last year is the most memorable Excitement reigns! This fabulous year is crowded with studies, activities, senior privileges, parties, and college entrance exams. The second semester is most eagerly anticipated. It is Senior Play Time. The class of 60 presented *Ondine*. Senior day and the senior trip are spring events. Graduation, the greatest treasure of all our memories, ends the year on a note of solemnity. As a farewell and perhaps to say "Thank you," seniors present a gift to the school. The senior looks back on a wonderful phase of his life with a twinge of regret, but looks forward to higher goals and even greater things.

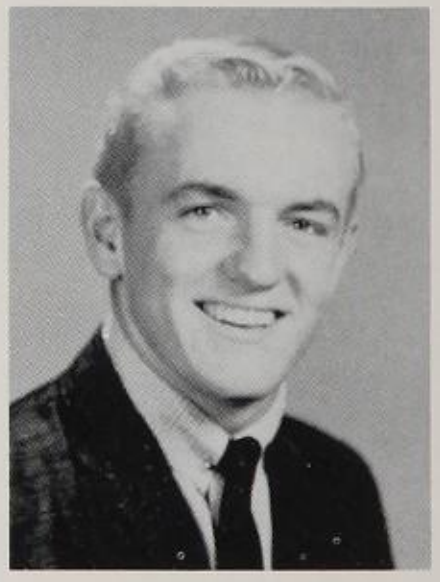

TOM DAVIES
President

Seniors

SENIOR CLASS:

1st ROW
Sallie Tatum, Judith Hill, Sandi Johnson, Donna McClaugherty, Lucijane Strozier, Linda Cooper, Georgette Katool, Sandra Love, Virginia Wright, Gay Lesesne, Miss Cross, Mrs. Montellano, Mrs. Behringer, Mrs. Guillory, Mr. Greenlee, Mr. Hart, Mrs. Bowman, Mrs. Hardy, Mrs. Arrington, Miss Schupbach, Mr. Guillory, Patty Midyett, Melinda Paige, Margaret Woodbury, Judy Gerald, Ginger Heisler, Jo Lynne Musselman, Jan Tips, Barbie South.

2nd ROW
Theresa Evans, Noney Monteith, Mardell Matlock, Maria Zertuche, Belan Abad, Marie Padilla, Linda Chapa, Ann Alexander, Bobbi Veatch.

3rd ROW
Janice Jones, Marcy Jenkins, Patsy Taylor, Dixie Davis, Renie Ellis, Jane McHugh, Sharon Wingfield, Carolyn Jones, Anita Preston, Mary Jane Neff, Kelly Johnson, Doris Mayer, Allison Burgwin, Pat Graves, Betty Jean Stolte, Lyn Schraub, Betty Milstead, Kathy Golly, Marinna Blount, Kathy Cameron, Kay Munson, Sylvia Swigart, Janet Rink, Sally Dillingham, Dorrisue Skinner, Carole Moore, Mardi Young, Clayton Peace, Gena Dorsey.

4th ROW
Linda Lyons, Betsey Clark, Marilyn Jorrie, Carole Schulte, Elisse Jones, Libby Irwin, Nancy Anders, Carole Sullivan, Cindy Theis, Bunnie Hirschorn, Susie Smith, Jean Gander, Mary Kay Herber, Sandra Williams, Pat Wagner, Cathy Adelman, Merribell Parsons, Robin Middleton, Sharon Bourgeois, Anita Bell, Phyllis Kline, Sheila Nicholls, Margaret Fiser, Dana Benson, Marilyn Caldwell, Linda McDaniel, Carol Cory, Nancy Buchek, Faith Cook, Anna Montellano.

5th ROW
Mary McMillan, Judy Gallaher, Gaynell Holding, Sandra Cox, Connie Nickerson, Jo Lu Alexander, Nora Dullye, Kathy Mary Hale Thiele, Sherry Lanier, Jennifer Cunningham, Poppy Early, Martha Curtis, Susan Bruner, Martha Maly, Karen Wenzel, Becky Slocomb, Louise Grossman, Vicki Donoho, Janet Steubing, Deanna Schmitz, Maribeth Massie, Edna Sierra, Angelita Corrboruvia, Sally Conway, Marie Mahone, Rosie Hicks, Sandee Everts, Peggy Griswold, Liz Jacobson.

6th ROW
Emily Boehm, Chickie Reibe, Clytie Thomas, Joan Partain, Lynn Largis, Jean Stephens, Mary Kerr, Judy Bennett, Marianna Patton, Jean Clark, Jane Janecek, Sally Janecek, Gail Caldcleugh, Miss Lou Miller, Jan Scoggins, Susan Sowarby, Sally Mansfield, Susan Taylor, Judy Windrow, Babbie Coates, Patsy Tuggle, Joan Weilbacher, Karen Van Arman, Jeanne Brown, Karen Voigt, Carol Johnston, Thornlee Alvis, Mike Davis, Preston Overstreet, Sue Sonneborn.

7th ROW
Joe Finch, Billy Cox, Bob Rodgers, Nancy Jones, Stuart Rohr, Betty Poteet, Marilyn Fisher, Marjorie Lafield, Carol Port, Sandy Dozier, Mari Lee Wribht, Marilyn Hall, Dicken Flack, Anthony Ledger, Toppy Leopold, Rusty Brown, Noble Dunson, Tony Lopez, Buddy Martin, Bob Arnette, Miles Cortez, Gary Hind, Bob Bell, Mike Robinson, Jess Mayfield, Freddie Davis, Donnie Mueller, Bob White.

8th ROW
Ruff Daniels, Kirk McManus, Wayne Hyde, Frank Phillips, Phil Dunne, Robert Yantis, Chuck Nelson, Richard Member, Tom Pengelly, Gary Fleener, Allan Patterson, Thomas Wheeler, Doug Stahl, Sydney Smith, Eddie Groos, Lucien Campbell, Keith Childers, Allan Woodbury, Charlie Hummel, David Manning, Dallas Lee, Charlie Dorris, John Tate, Jack Zimmerman, John Riley, Mike Dicus, Ken Franklin, Mike Symons, Gary McLaughlin.

9th ROW
Terry Kahn, Johnny Glodt, Bill Bone, Charlie Graham, Lawson Smith, Eddie Block, Bill Randol, Billy Woods, Biff Holland, Gerard Vaello, Gene Hooker, Rodger Kuhl, Bob Spears, Bill Peters, John Sandidge, Larry Hall, Richard Lewis, Jeff High, Kenny Phillips, Corky Carnahan, Gary Walk, Fred Lahourcade, Frank Phillips, Peyton Dobbins, John Felder, Larry Hickman, Allan Kemp, Bob Gilbreath, Bobby Dunlap, Ernie Locker, Harry Winship.

10th ROW
Ronnie Wilson, Kenny Rehler, Don Flynt, Steven George, Doug Hoese, Marcus Cohen, Steve Bailey, Tony Bruton, Jimmy Mims, Bill MacKeen, Larry Byers, Bob Conrad, Randy Kimball, Mike Ezzell, Carleton Thompson, Frank Kita, Charles Felder, Frank Henderson, Bob Archer, Phil Leonard, John Ford, David Johnson, Vic Stuart, Tom Davies, Wally Whitley, Tommy Dyal, George Lesikar, Phil Greene, Richard Elms.

11th ROW
Joe Martin, John Lock, John Drought, Paul Montellano, David Kehl, Henry Burney, Joe Harris, Jan Lodal, Chip Wright, Bill Sarratt, John Casey, John Lindsey, Joel Rochelle, Allan Barr, Bill Thomas, Jim Stephens, Edward McCleod, Bill Pridgen, Phil Brand, Bill Vaughn, Jimmy Moore, Buzzy Maxwell, Burns Roensch, Buddy Hogue, Steve Wolf, James Brown, Bill Haley, Nelson Schazler, Albert Golly, Bill Caldwell, Klein Gilhousen.

Senior Play

Ondine

Cast of Characters

Auguste	Charlie Graham
Eugenie	Nancy Jones
Ritter Hans	Frank Phillipps
Ondine	Ginger Heisler
The Ondines	Thornlee Alvis
	Sandee Everts
	Robbin Middleton
Old One	Phil Leonard
Lord Chamberlain	Kirk McMannus
Supt. of the Theatre	Mike Dicus
Trainer of Seals	Bud Martin
Bertha	Liz Jacobson
Violante	Poppy Early
Angelique	Vicki Donoho
Venus	Peggy Griswold
Matho	Ronnie Wilson
Salambo	Theresa Evans
A Lord	Allan Patterson
A Lady	Sally Mansfield
Illusionist (The Old One)	Phil Leonard
The King	Carleton Thompson
A Servant	Bob Conrad
First Fisherman	Bill Pridgen
Second Fisherman (The Old One)	Phil Leonard
First Judge	Phil Brand
Second Judge	Bill Sarratt
Executioner	Ken Rehler
Kitchen Maid	Susie Smith

Ladies of the Court

Janice Horney
Linda Chapa
Bunnie Hirschhorn
Jane McHugh
Dixie Davis
Jennifer Cunningham
Becky Slocomb
Georgette Katool
Nancy Anders
Faith Cook

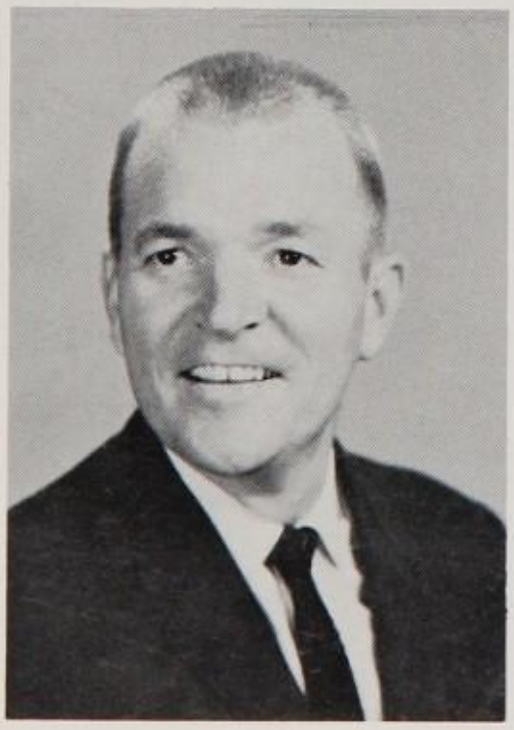

MR. WILLIAM SWINNY
Co-Director

MRS. GLADYCE KURTZ
Co-Director

Ondine's sisters torment her by trying to lure Hans away from her.

The Old One is begged to stop his prophecies in Act II.

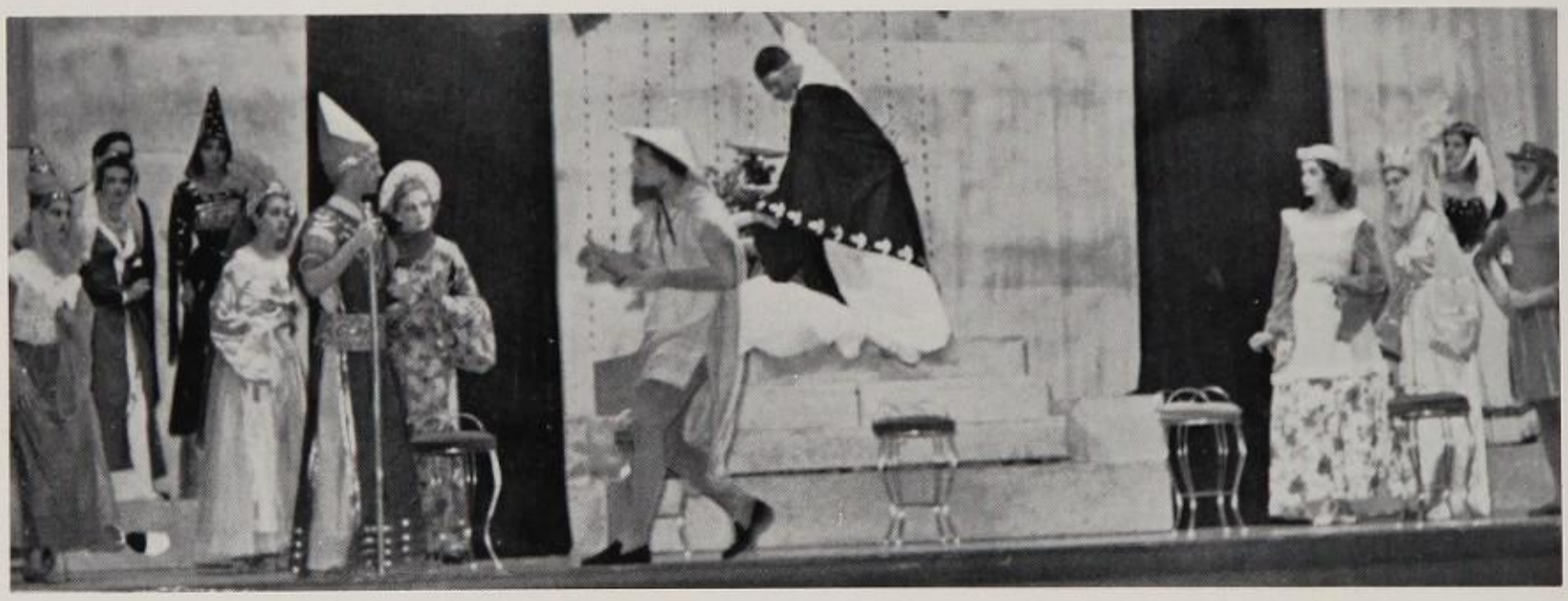

Mob Scene in Act II.

Ondine is on trial in Act III.

Ondine meets Hans in Act I.

Peggy Griswold is painted silver for her portrayal of Venus in the Senior Play, "Ondine."

Phil Leonard, The Old One, lures Ginger Heisler, Ondine, to the water in Act III.

Ondine gets a lesson in manners in Act II.

The three Ondines tempt Hans in Act I.

Seniors '60

Each year the Hoof Print asks Seniors for their choice of "Best" among their class. Here are the results for 1960.

MOST ATHLETIC BOY, Tom Davies

MOST LIKELY TO SUCCEED, Jan Lodal and Merribell Parsons.

MOST ATHLETIC GIRL,
Babbie Coates

BEST DRESSED BOY AND GIRL, Phil Leonard and Fa
Cook.

MOST FRIENDLY, Larry Hall and Linda McDaniel.

MOST TALENTED, Jan Lodal and Allison Burguin.

MOST COURTEOUS, Carol Cory and Larry Hall.

Seniors .....

BEST LOOKING, Rodger Kuhl and Lyn Schraub.

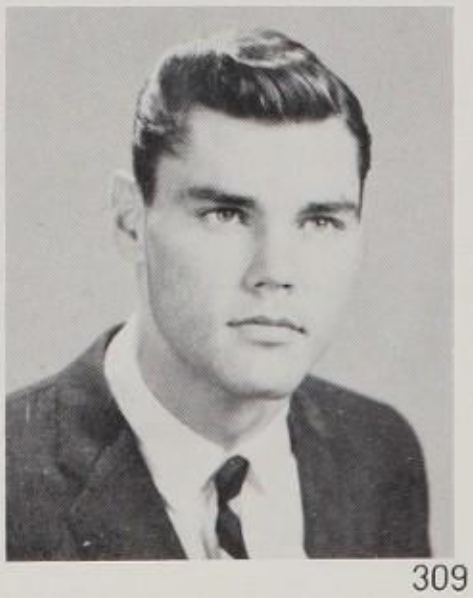

Prom

Climaxing the whirl of spring parties was the annual Junior-Senior Prom held at the St. Anthony Hotel on May 14. It is traditional for Juniors to honor Seniors in this way.

Charlie Hummel and Jane Shotts

Tom Davies and Anita Bell

Steve Wolf and Bobbie Scharlack

Phil Preis and Linda Ximenes

Senior Day.....

Cowboys serenade Jennifer Cunningham and Babbie Coates.

Horseback riders gaze down the long trail.

Mr. Crouch tries his luck at a pinball machine

Seniors splash in the river at Mayan Ranch.

Baccalaureate...

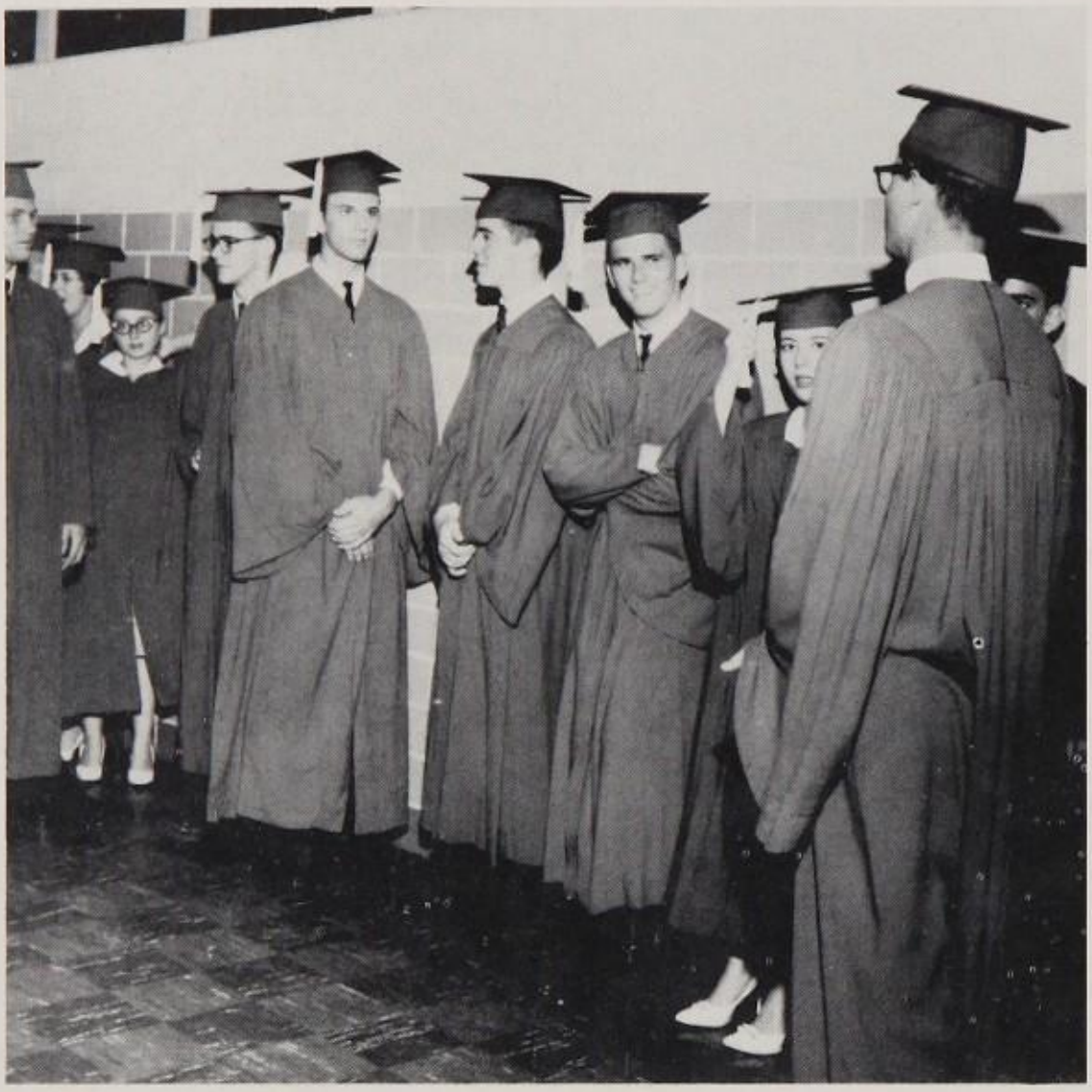

Preparation...

The march into the auditorium...

A service of inspiration.

A service of worship...

Graduation

The impressive graduation ceremony was held at the Sunken Garden Theatre on May 25.

Tom Davies, Senior Class President, gives the Farewell Address.

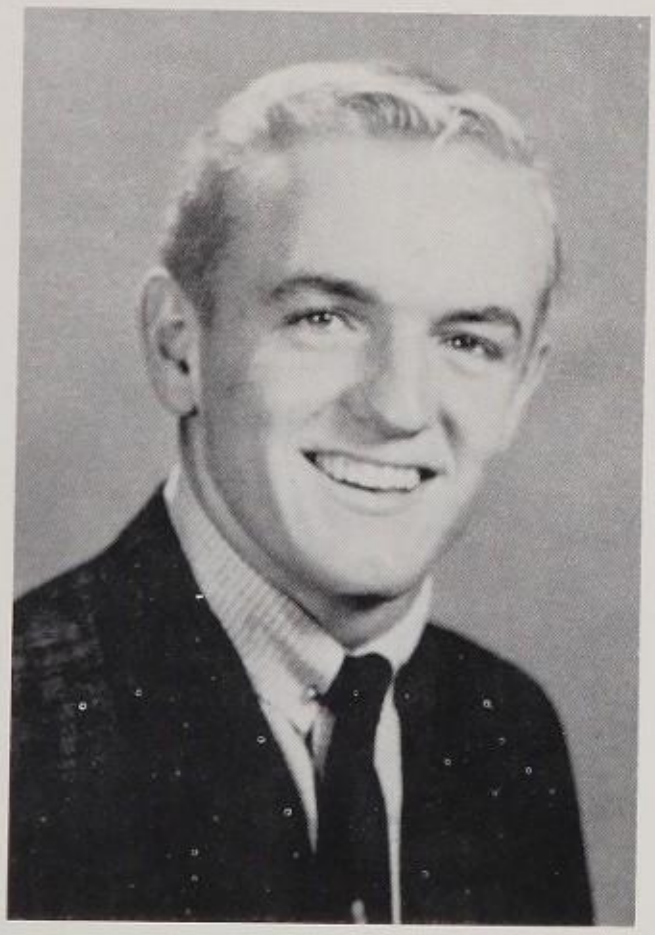

Tom Davies and Anna Montellano were selected Best All-Around Senior Boy and Girl by the faculty.

Seniors receive their diplomas.

Advertisements

Support Our Advertisers

Alamo Barber & Beauty Supply 324
Alamo Funeral Home 324
Alamo Heights Cleaners 321
Alamo Heights News 336
Alvon Beauty Salon 326
American State Bank 331
Arcadia Grove Cleaners 321
Austin Highway Lumber Company 328
Bailey, C. W. 320
Barn Door 316
Bean Pot 325
Big Orange 322
Bill Hogan 316
Bob Sweeny's Marine Sales 325
Broadway Cleaners 330
Broadway National Bank 333
Broadway Pharmacy 336
Bruner's 335
Bun 'n Barrel 331
Cavalier Cleaners 320
Charm Beauty Salon 327
Chism's Shoe Store 332
Clyde Harding Beauty Salon 320
Coca-Cola Bottling Company 339
Comer's Record Nook 327
Cravy Ice Cream 325
Dr. Pepper Bottling Company 324
Earl Abel's Restaurant 317
Ethel's House of Beauty 325
Fame Beauty Salon 331
Fox Company 329
Frontier Drive-In and Restaurant 323
Frost's 326
George Swain 315
Gibson Costumes 330
Gildemeister's 329
Gilpin Gulf 320
Glodt Flower Shop 320
Gordon Printing Company 326
Gunn-Betts Oldsmobile 333
Guy Chipman 338
Hagy Pool Service and Supply 338
Handy-Andy Grocery 337
Holt's Barber Shop 326
Heyland's Pharmacy 329
Howard's Pharmacy 320
Hunt-Mayer Grocery 325
International Printing Company 328
Joske's 334
Keeling's "66" Service Station 321
Kooksie's Photos--Special Thanks
L. Fred Hoey 320
Lande Studios 332
Leonard's Furniture 324
Leopold's Jewelry 331
Little House of Books 329
Luby's Cafeteria 330
M. L. Fiser 336
McBee's Fine Meats 333
McDougall's Laundry and Cleaners 328
Market Basket Grocery Store 328
Mammy's Cafeteria 339
Matthew's Bottling Company 328
Mrs. Raley's Cake Shop 315
Mule Pushers 318
Nipper's Flower Shop 324
Norton Hargis 328
Paschal & Rolfe Service Station 320
Patt's Drug Store 320
Pharr Company Realtors 333
Phi-Hi-Y 329
R. M. Holmes 316
Ruth McGuire 320
Ruth Yelton Company 321
Satel's Men's Wear 327
Scobey's
Sears & Roebuck 322
Shaw's Jewelry 315
Silvey's Record Store 316
Sol Frank 335
Southern Jewelry 319
Spudnuts 321
Teka Molino 328
Thompson Radio & T. V. Repair 324
Tower Laundry & Cleaners 315
Town & Country Fashions 316
Trinity University 317
Valerio's Beauty Shop 321
Wallace Heard Draperies 330
Windrow's Service Station 327
Wolf & Marx 326

Compliments Of

TOWER LAUNDRY & CLEANERS

FAST 7 HOUR SERVICE

5905 Broadway

COMPLIMENTS

OF

GEORGE SWAIN

MOTORS

MRS. RALEY'S CAKE SHOP

4438 Blanco Road

DI 4-5201

Fresh-Baked Goods .... Daily

SCOBEY FIREPROOF STORAGE CO.

The BEST in Your Grandfather's Days

and BETTER Now.

BILL HOGAN

DISPENSING OPTICIAN

1406 W. Hildebrand PE 4-0832

San Antonio's First

●Exclusive Dispensing Optician

●Is Alamo Heights First Dispensing Optician

4414 BROADWAY
PHONE TA 4-1100

R·M·HOLMES
DISPENSING OPTICIAN

Complete Optical Service for patients of the Eye Physician

Also

MEDICAL ARTS BUILDING

Phone: CA 3-6600

THE ORIGINAL HAIR STYLE CENTER OF TEXAS

5009 Broadway TA 2-1141

Clyde Harding's
STYLE CENTER
BEAUTY SALONS

A Staff of Expert Stylists To Serve You

Air-Conditioned Hair Dryers

Compliments

of

The Barn Door

SAN ANTONIO'S SHOP FOR DISCRIMINATING WOMEN

Town & Country
fashions

5303 BROADWAY SAN ANTONIO

Open Your Teen-age Charge-Account

at

Shaw's
TEXAS' GREATEST JEWELERS
San Antonio

If you ain't et at

EARL ABEL'S

you ain't et yet!

CONGRATULATIONS

ALAMO HEIGHTS SENIORS

Welcome to
The Skyline Campus of

TRINITY UNIVERSITY

Co-educational . . . Fully accredited . . . Twenty-four major fields of study . . . For catalogue, write: Director of Admissions Trinity University, 715 Stadium Drive, San Antonio, Texas.

PE 5-5251

"AMERICA'S MOST MODERN CAMPUS"

MULE PUSHERS

EXTEND OUR

CONTINUED

SUPPORT AND

BEST WISHES

IN ALL YOUR

ENDEAVORS

Established
1904

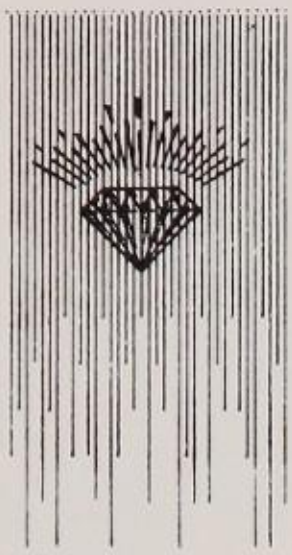

Southern Jewelry Co.

325 Alamo Plaza • San Antonio, Texas

"Facing The Alamo" CApitol 6-1424

Bobbie and Ronny Scharlack admire the fine silver at Southern Jewelry Company

Arcadia Grove Cleaners

5208 Broadway

TA- 6-2761

"WE DO TAILORING"

SAN ANTONIO, TEXAS

HOWARD PHARMACY

H. H. Howard, Owner

5164 Broadway TA-6-2397

"Where Friends Meet Friends"

ALAMO HEIGHTS CLEANERS

MODERN EQUIPMENT

Modern Cold Storage Vault

Ladies' Work A Specialty

5951 Broadway Phone TA 6-4111

BEST WISHES TO

THE MULES

For Fine Flowers and

Understanding Service

3611 Broadway

RUTH McGUIRE INSURANCE AGENCY

ALL FORMS OF INSURANCE

315 Houston Building

CA 6-0821 TA 2-1540

San Antonio, Texas

WE INSURE TEENAGERS TOO

Compliments of

C. W. BAILEY

Insurance Service

303 Transit Tower CA 7-2121

For the best doughnuts in town

GO TO

SPUDNUTS

1442 Austin Hwy. TA 6-8947

PASCHAL AND ROLF

SERVICE STATION

Corner of McCullough and Olmos

Your friendly Mobilgas dealer

Our Staff Welcomes You

LARI

VALERIO'S AMERICAN COIFFURES

Taylor 4-5861 5020 Broadway

CONGRATULATIONS

SENIORS!

★

L. FRED HOEY

5170 Broadway

Alamo Heights

Ruth Yelton Co.

Realtors

5936 Broadway

Real Estate

Sales-Insurance-Management

Our 29th Year

Chism's Shoes

Fashion Footwear
For The Entire Family
In Sunset Ridge
& North Towne Plaza

SEARS, ROEBUCK

AND CO.

Romana Plaza Store

CA 3-4311

Southside Store

WA 3-3466

BIG ORANGE

THE
BIG ORANGE DRIVE INN

HAMBURGERS
FROSTY MILK SHAKES
SANDWICHES

STORE
1 - 2206 BROADWAY
2 - 1222 AUSTIN HWY

San Antonio Texas

Corrisue Skinner, Miles Cortez, Lucien Campbell, and Susan Taylor enjoy the pleasant atmosphere of the Big Orange.

Corrisue Skinner. Class Of '60, and Pat Searcy. Class of '56 enjoy a drink at.....

THE FRONTIER

NO. 1 3715 Broadway

NO. 3 1462 Austin Highway

NO. 6 2211 Fredricksburg

ALAMO

BARBER & BEAUTY

SUPPLY

6301 Broadway

Retail—Wholesale

NIPPER'S

FLOWER SHOP

120—5th Street

CA 7-8246

LEONARD'S

The charm of The Past

Styled for Tomorrow's Living

Congratulations

Seniors

ALAMO FUNERAL HOME

N. Alamo at 7th

CA 5-5731

Congratulations

To The Class Of 1960

THOMPSON RADIO & TV SERVICE

Zenith Products

Tubes, Portable Batteries

Expert Service

907 Austin Hwy.

Dick Hill and Bob Spears admire the trophies won by Bob Sweeny for skiing and boating.

Compliments

Of

Bob Sweeny's

Marine Sales

Company

Incorporated

CRAVY

ICE CREAM

THE BEAN POT

"Something New In Bar-B-Que"

Wally Tassos

110 Austin Hwy. TA 6-7511

HUNT &

MAYER

FOOD

MKT.

5400

Broadway

Ethel's House of Beauty

Distinctive and Complete Beauty Service

5313 BROADWAY TELEPHONE TA 6-3243

GORDON PRINTING CO.

717 N. Alamo

CA 6-7625

Engraved Wedding Invitations

"The best of quality at reasonable prices"

frost bros.

JACK HOLT'S BARBER SHOP

Expert Hair Cutting

for

MEN ● WOMEN ● CHILDREN

IN ALAMO HEIGHTS

4911 Broadway TA-6-9053

TAylor 4-2231

GULF

GILPIN GULF SERVICE

Quality Controlled Service

That You Will Appreciate

Lee Gilpin, Owner

5405-9 Broadway & Austin Highway

San Antonio 9, Texas

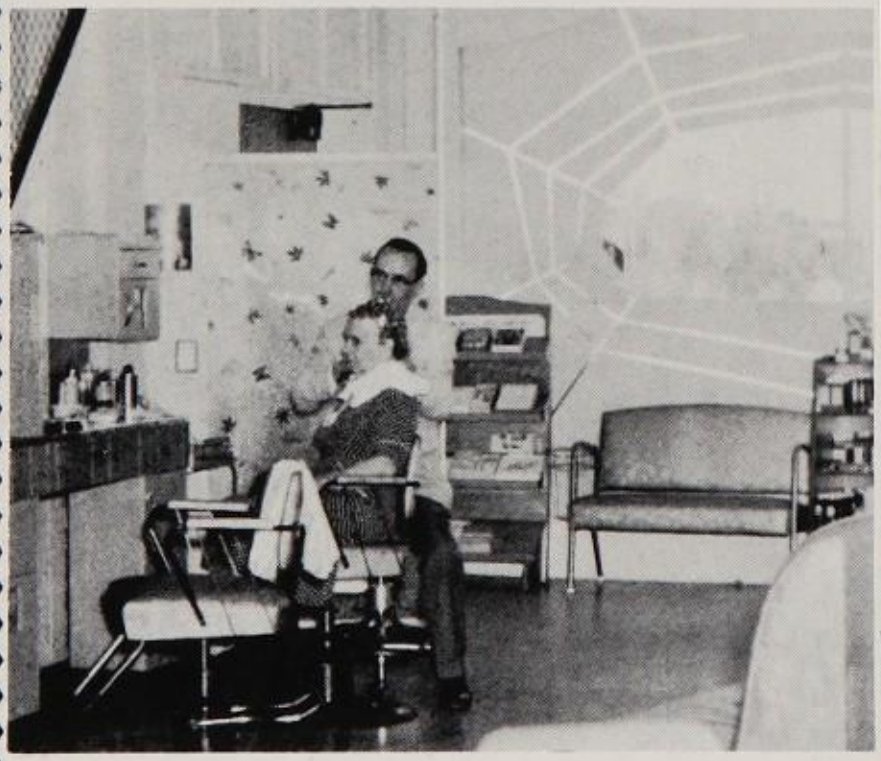

TA 6-2331 A. V. HUTTON, OWNER

ALVON BEAUTY SALON

5901 Broadway

Alamo Heights

Congratulations

Class of '60

Wolf & Marx

San Antonio's Friendly

Home-Owned

Department

Store

COMER'S RECORD NOOK

5016 Broadway

TA 2-3832

CHARM BEAUTY SALON

903 Austin Hwy.

TA 4-7216

Open Till 9: P. M. Wed.

Plenty

Of

Free

Parking

SATEL'S

Alamo Heights

Jefferson Village

Terrell Plaza

Compliments

Of

WINDROW'S "HUMBLE" SERVICE STATION

It's Frostie® . . .

A Real Taste Treat

CANADA DRY BOTTLING CO.

201 E. Grayson CA 7-9386

NORTON HARGIS CO.

FRIGI-KING DISTRIBUTORS

and complete automobile repairing

corner 8th street & Ave. B

CA 2-1411

"HARGIS TAKES THE 'DENTS' OUT OF ACCIDENTS"

TEKA MOLINO

on N. St. Mary's

Wishes

Congratulations

to

Seniors of 1960

Mc DOUGALL'S

LAUNDRY AND DRY

CLEANING

4909 Broadway

"Your Neighbor"

The

MARKET BASKET

6403 BROADWAY

"Quality Foods At Low Prices"

SAN ANTONIO 9, TEXAS J. H. COCKRELL, Owner

Compliments

of

THE AUSTIN HWY. LUMBER CO.

1101 Austin Hwy.

INTERNATIONAL PRINTING CO.

Commercial Printing

Newspapers—Magazines

Circulars—Programs

Social Stationery

Engraving & Embossing

INTERNATIONAL PRINTING CO.

911 E. Euclid CA 7-0762

HEYLAND'S PHARMACY

116 El Prado Dr. W.

TAylor 4-7271

Prompt Delivery

For **Quality** *Snapshots*

THE FOX CO.

Color or Black & White

8 Convenient Locations

- 215 Alamo Plaza
- 2712 Fredericksburg Rd.
- 1726 Broadway
- 3805 S. New Braunfels
- San Pedro at Hildebrand
- 1031 Donaldson
- 5924 Broadway
- Billy Mitchell Village

Compliments

of

LITTLE HOUSE OF BOOKS

5701 Broadway TA 6-7051

GILDEMEISTER'S

Fine Jewelers Since 1890

Broadway At Travis

Phi Hi Y

Sponsor:
DAVE BURKET

BURNS ROENSCH
President

KENNY REHLER
Vice President

RICKY SAUER
Secretary

RONNIE WILSON
Treasurer

JOHN LINDSEY
Chaplain

BILL BONE

BILLY COX

RUFF DANIELS

JOHNNY GLODT

FRANK HENDERSON

BUDDY HOGUE

LOU KOST

BUZZY MAXWELL

JIMMY MOORE

DOUG STAHL

JIM STEPHENS

LYN WEEMS

GIBSON COSTUME SHOP

COSTUMES OF QUALITY

National—Period—Theatrical—Coronation—

Masquerade and Minstrel

Theatrical Make-Up—Wigs

Trimming

111 Allensworth TAylor 6-7811

KEELING "66" SERVICE

7538 Broadway

TA 2-8951

San Antonio, Texas

BROADWAY

CLEANERS & DYERS

Where Cleaning is an Art

In Alamo Heights

5402 Broadway

Congratulations

Seniors

WALLACE HEARD

DRAPERIES

5934 Broadway TA 2-5321

LUBY'S

CAFETERIA

Miss Marilyn Shanklin enjoys dinner at a neighborhood LUBY'S

Congratulations

To The

Class of '60

LEOPOLD JEWELERS

in

Alamo Heights

5218 Broadway TA 4-1381

FAME BEAUTY SALON

"Home of Famous Stylists"

1510 Austin Hwy.

Handy Andy Shopping Center

Dawn McMillan TA 4-6271

IN THE AMERICAN TRADITION OF SERVICE

American STATE BANK

1200 BLOCK AUSTIN HIGHWAY - P. O. BOX 6827

BUN

&

BARREL

DRIVE-INN

BUN

&

BARREL

TERRACE

With

Best Wishes

From

SOL FRANK UNIFORM, INC.

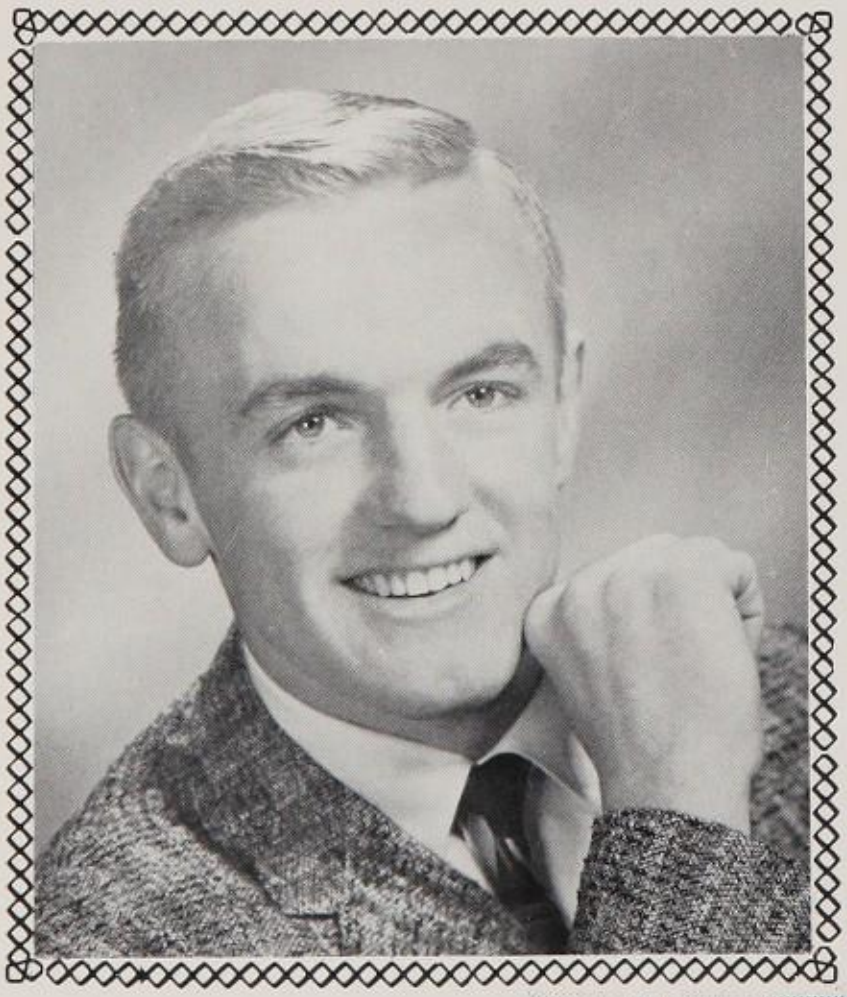

Photography

With A

Personal Touch

LANDE Studio

3133 N. mcCullough at olmos drive
san antonio, texas • phone TA 4-2451

Compliments

of

Mc BEE'S

FINE MEATS

1208 Austin Hwy.

PHARR CO., REALTORS

4900 Broadway TAylor 6-0606

Alamo Heights

San Antonio 9, Texas

BROADWAY NATIONAL BANK

MEMBER F.D.I.C.

of Alamo Heights

GUNN & BETTS OLDSMOBILE CO.

San Antonio's newest and most modern
Oldsmobile Dealer

3870 San Pedro PE 6-1551

Joske's of Texas

Alamo Heights Members Of The Teena Texas Board

No. 1 2126 Fredsbg

No. 2 2701 S. Presa

No. 3 1605 Nogalitos

No. 4 805 Military Dr. S. W.

No. 5 4815 Brdwy.

No. 6 805 Bandera

BRUNER'S.....

NEIGHBORHOOD
DEPARTMENT STORES

SILVEY MUSIC

In Terrell Plaza
1237 Austin Hwy.
TA 4-3287

In North-Towne Plaza
6918 San Pedro Ave.
TA 4-1564

In Jefferson Villago
1009 Donaldson Ave.
PE 2-6276

Owned by Fred J. Silvey
Class of 1933
Alamo Heights High School

Compliments Of

M. L. Fiser
and Co.

General Insurance

201 E. Dewey

San Antonio

Compliments

of

Broadway Pharmacy

Phone TA 6-0633
Alamo Heights

4925 Broadway
San Antonio, Texas

THE Alamo Heights NEWS

4915 Broadway Ave.....TA 6-3254

Serving Bexar County's most select

readership ... since 1938

Handy-Andy

Is The Best Place To Buy Say

Students Of **ALAMO HEIGHTS**

Quality
Foods At
Economy
Prices

Mr. J. A. McDevitt, Manager, shows Ruby Cheatham, Lucijane Strozier, Sharon McDevitt the lobsters flown fresh from Maine at Handy Andy No. 22. From left to right Ruby Cheatham, Lucijane Strozier, Sharon McDevitt, and Mr. J. A. McDevitt.

Hagy Pool Service & Supply

Complete Service

Repairs Pool Toys

Supplies For Your

Swimming Pool

TA 6-6701 5915 Bdwy.

Compliments

Of

A

Friend

Compliments

Of

A

Friend

The Best

Investment

On Earth

Is The Earth

Courtesy

Guy Chipman

Company, Realtors

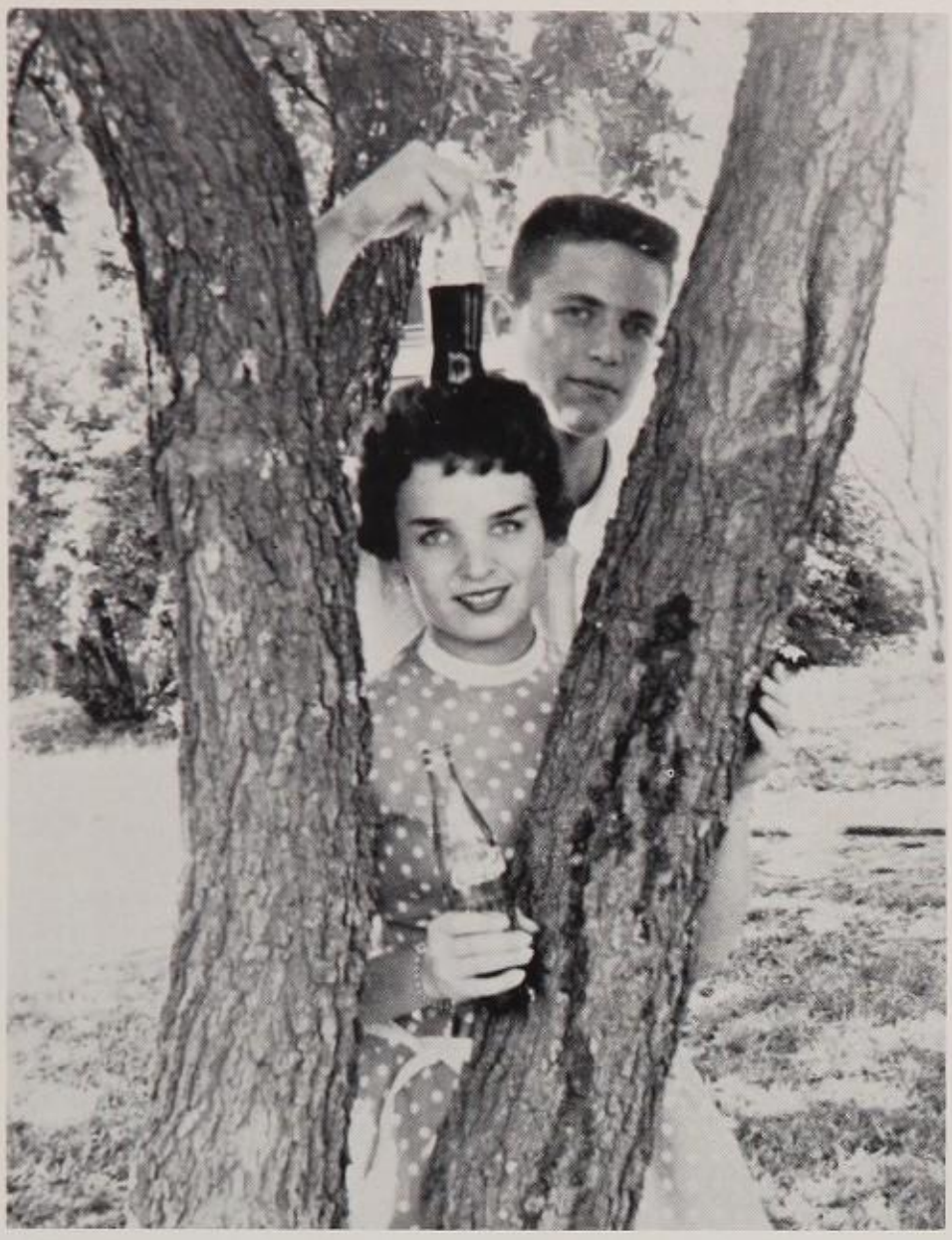

EVERYONE

L
I
K
E
S

Coca Cola

Favorite Dining Spot For Alamo Heights

Mammy's Sunset Ridge Cafeteria

L-R Bill Peters, John Le Flore, Mary Kerr, Richard Betts and LuciJane Strozier line up for some delicious food at Mammy's.

Service Nice
Table Nice
And Real
Economy
Too!

Others At ....
- 104 Donaldson
- Milam Bldg.
- Houston
- Corpus Christi
- Victoria

FRESHMEN

Adelman, Donna 77, 34, 118
Alexander, Roy 34, 61, 154
Alexander, Shirley 34
Alley, David 84, 34, 167
Alvis Milton 34, 66, 92
Archer, Jeanne 77, 34, 89
Arnette, Dick 34
Arnold, Dick 34, 117
Arsers, Pat 34, 92, 97, 153

Bagwell, Linda 77, 34, 97, 110, 170
Baker, Keith 119, 34
Ball, Donna 77, 34
Barnebey, Richard 34, 61, 113
Barnes, Gary 34, 170
Barnhart, Tommy 35, 61, 113
Beam, Danny 35, 117
Beavers, Virginia 35, 94
Beer, Linda 77, 35, 89, 91
Behringer, Dan 34, 35, 153
Bell, David 35
Bell, Jimmy 35, 92, 97
Bigelow, Charles 35, 117
Biggers, Jackson 35, 92, 97
Black, Don 35, 61, 118, 167
Blaylock, Bill 35, 117
Block, Barbara 77, 172, 35, 117
Boenig, Shirley 77, 35, 103
Booth, Olive 77, 35, 89
Boubel, Dorothy 35, 89
Bowdler, Jan 77, 35
Brand, Sharon 77, 35
Brenan, Barbara 77, 35, 110, 117, 170
Brinkman, David 35, 40
Bronson, Phil 35, 61, 170
Brubaker, Pat 35
Buechel, Dagmar 35, 89
Buechel, Sylvia 35, 89
Bullock, Robert 35
Burgwin, Lee 35, 103
Burns, Sally 77, 32, 33, 84, 121, 35, 170, 230, 213
Busbee, Kay 35, 97
Busby, Brooke 77, 35, 89, 110, 170
Buttery, Beth 77, 35, 117

Caruth, Jimmy 117, 35, 50, 61, 113
Carver, Billy 35
Casey, Peter 35, 94, 116
Castleberry, Jean 77, 35, 36, 110, 117
Cates, Harriet 77, 35, 89
Chiles, Joyce 84, 35
Clark, John 35
Clarke, Mary Ann 77, 35, 117
Clutter, Pat 77, 35, 40, 89
Coffman, Graham 35, 61
Cohen, Adrienne 77, 35
Cohen, David 117
Collins, Silsbee 77, 35, 94
Combel, Bill 87
Conly, Diann 77, 35, 107, 110, 170
Conway, Carol 77, 32, 33, 35, 82, 78, 117
Cope, Gerry 77, 35, 101, 107
Corner, Judy 77, 35
Cotton, Nancy 77, 35
Cox, Buddy 35, 61
Crick, Gene 35, 41, 94, 116
Criswell, Sharon 77, 35, 89, 167

Drake, Delbert 35
Dauchy, Jane 36, 77
Davenport, Bill 36, 61, 153
Davis, Brian 36, 113
Davis, Butch 36, 61, 116, 153
Davis, Jane 77, 36, 117
Davis, Linda 36, 89
Davis, Richard 36, 117, 170
Davis, Richard T. 36
Dennis, Catherine 77, 36, 89, 110
Denton, Ann 77, 36, 89, 110
Dicus, Lencho 36, 117
Doherty, Danny 36
Dorris, Mike 177, 36, 170
Dorsey, Thad 36, 117
Drew, Steve 36
Drought, Jerry 36
Duncan, Andrea 77, 36, 117

Earl, Mike 36, 101, 103
Edwards, Carol 77, 36, 89, 91
Eiserloh, Phil 36, 94, 116
Elizondo, Gilbert 36, 242, 60, 153
Elkins, Susan 36
Elms, Charles 36
Engle, Earl 36, 61, 113
Erlandson, Skippy 104, 36, 94
Espinoza, Lucy 36
Estrada, Robert 36
Ewing, Susan 36
Ezzell, Linda 36

Farrow, Gay 77, 84, 121, 177, 36, 170, 230, 213
Ferguson, Robert 36
Ficklen, Elise 77, 36, 89
Filtsh, Steve 36, 113
Foley, Malachy 36, 117, 118
Frandolig, Judy Ann 77, 37
Fredrick, Gary 37, 61
Fuhrmann, Hap 37, 117
Funsch, James 37
Fisher, Jim 37

Gander, Joy 77, 37, 89
Garrison, Janet 77, 84, 37, 87, 167
Garza, Gus 61
Germer, Judy 77, 87, 89
Giammalvo, Mary Lou 77, 37, 89
Gibbens, Joe 121, 37
Gibson, Jimmy 37
Gietzer, Bill 37
Gill, Ames 37, 115
Gish, Thomas 37, 117, 154, 170
Glasscock, Al 37
Godfree, Candy 77, 37, 87, 110
Goodnight, Claire 77, 37, 110, 117
Grant, Gretchen 77, 37, 78, 107
Groos, Gus 77, 37

Haley, Rees 37, 154
Haberman, Gladys 89, 37
Hardy,, Jim 37, 61, 113
Hardy, Kay 110
Harker, Georgann 77, 37, 89
Harper, Kurt 37, 117
Harper, Mike 37
Harris, Calla 77, 37, 89
Harvey, Cynthia 77, 37
Havard, Tommy 37
Hemmen, Mark 37, 61, 113
Hemmick, Robert 37, 94
Henderson, Carol 37, 89
Herder, Sally 77, 177, 37, 97, 110
Higdon, Jim 37, 61
Hinds, Ginny 38
Hinckley, Diana 37
Hobbs, Kathy 77, 173, 177, 38, 117, 212, 213, 231
Hodge, Ned 38
Hoemke, Carol 77, 38
Hooper, Janet 77, 37, 38, 89, 110, 170
Hubbard, Bobby 38, 61
Huey, Charles 38
Huffman, Gar 38, 113
Huggins, Richard 38, 61, 154
Hugley, Nancy 38, 97, 110, 167
Hill, Donna 38
Hull, Patricia 77, 38, 89
Huron, Ruben 38

Irwin, Jimmy 84, 38, 113
Irwin, Richard 38, 118

Jeffery, Kirke 38, 92
Jenschke, Carroll Anne 77, 38, 89
Johns, Diane 38, 77, 110
Johnson, Ann 173, 38, 77, 89
Johnson, Mary Janice 177, 38, 77, 89
Johnson, Susan 84, 38, 77
Jones, Milton 38
Jordan, Ruth 38, 89, 110
Joyner, Charles 38, 117

Kallison, Nancy 38, 77, 110
Kanter, Hinda 38
Karcher, Kay 38, 77, 89, 110, 118
Kauffman, Carol 38, 89
Keator, Holly 38, 77, 107, 110
Keith, James W., Jr. 116
Keller, Clyne 38
Kimbrell, David 38
Knowles, Sally 38
Kirby, Victoris 38, 66, 97, 170
Knapp, Susan 38, 89
Koehl, Sharon 38, 89
Koplan, Carol 38, 77, 117
Krause, Patricia 38, 89
Krueger, Jack 38
Kyse, Barbara Carol 38, 101, 117

Lambert, Carole 38, 89
Layer, Otto 38
Ladwig, Marty 38, 61
Law, Nancy 38, 77, 95, 110, 167
Lawton, Delorah 38, 77, 89, 91
Leach, Don 38
Lee, Linda 38
Lee, Richard 38, 117
Lee, Shanon 38
Lee, Steve 39
LeLaurin, Mary Louise 39, 89
Leopold, Buddy 39
Levy, Lillian 39, 95, 167
Lincecum, Sonja 39, 89

Ling, Patsy ... 39
Livingston, Bobbie Ruth ... 39, 95, 77
Lodal, Gene ... 39, 61, 113
Looney, Jackie ... 32, 33, 39, 78, 77, 89, 110, 170
Lopez, Joe ... 39, 61, 103
Lusky, Hal ... 39, 41, 94, 95

McAllister, Taddy ... 40, 77, 110, 167
McLeod, Donald ... 40
Maas, Melinda ... 39
Maly, Kip ... 39, 95
Mansell, Kitty ... 39, 101, 107
Marmion, Mary Sue ... 39, 76, 95, 118
Marshall, Mary ... 39, 89, 110
Martin, Roberta ... 84, 39
Martindale, Carol ... 39, 89
Marvin, Bob ... 39
Massie, Melanie ... 39, 107
Mendoza, Rosario ... 40
Miller, Jackie ... 40, 77, 95, 110
Miller, Robin ... 40
Miller, Steve ... 40
Mims, Mary Louise ... 173, 40, 77
Mitchell, David ... 40
Mitchell, Sandra ... 85, 40, 107
Moeller, Frank ... 40, 99, 115
Montgomery, Joan ... 40, 110
Moody, Sissy ... 40, 76
Moore, Marty ... 40, 110
Moore, Sue ... 40, 101
Moore, Jack ... 134
Moore, Shep ... 167, 134
Mueller, Debbie ... 40, 77
Muir, Douglas ... 40

Nabb, Barbara ... 173, 40
Newton, Carl ... 32, 33, 40, 60, 113
Nixon, Bob ... 40, 116
Norman, Nancy ... 121, 40, 77, 110
Norton, Sharon ... 40

O'Banion, Allyre ... 40, 110
Odel, Johnny ... 11, 73, 40, 116, 117
Orrison, Mary ... 173, 40, 77, 95, 118
Osborne, Johnny ... 40
Owen, Karen ... 95, 101

Pace, Kathy ... 40, 95
Paredes, Patsy ... 40
Park, Patricia ... 85, 121, 173, 40, 77
Parker, Kenneth ... 40
Parr, Sandra ... 40
Parrish, Guy ... 40, 170
Parsons, John ... 40
Pavlovic, Teri ... 40, 95
Peddy, Michael ... 40
Perkins, Mary ... 40
Perry, Lynda ... 40
Phillips, Sharon ... 40
Pickering, Janice ... 40, 77, 87, 95
Price, Carolyn ... 41, 77, 107
Proctor, Emily ... 41
Pruitt, Carol ... 41, 95, 110
Pruitt, Oscar ... 41

Ragland, Michael ... 41
Rall, George ... 173, 41, 61, 233, 213
Ramsey, Richard ... 41, 116
Randall, Dottie ... 41, 92, 95
Reed, Phillip ... 85, 41, 61, 167
Reeves, Gary ... 41
Reser, Ralph ... 41
Ridder, Harley ... 41, 95, 154, 170
Roach, Randall ... 41, 116
Robertson, Priscilla ... 41, 77
Roberts, Sherry ... 177, 41, 110
Robson, Tommy ... 104, 41, 117
Rogers, Carolyn ... 41, 77
Rogers, Lisa ... 85, 41, 77
Root, George ... 85, 177, 41, 170
Rosenthal, Robert ... 41
Rosow, David ... 173, 41
Ross, Andrearn ... 41, 110
Ross, Arlene ... 121, 41, 36, 110, 170
Rumbaugh, Susan ... 85, 41, 77, 167

Scharlack, Ronnie ... 41, 94, 95, 319
Scherr, Susie ... 41, 77
Schlecht, Paul ... 41, 116
Schoggins, Susan ... 41
Schroeder, Chris ... 41
Scott, Lynda ... 41
Scull, Sharon ... 41, 107
Seldon, Bill ... 41
Seligmann, Julius ... 41
Serur, Babe ... 41, 77, 107
Sethness, Doug ... 41, 117
Sewell, Lynn ... 85, 41, 167
Shafer, Ruth ... 41, 110

Shaw, Patti ... 41
Sheffield, David ... 42, 66, 68, 92, 97
Sinkin, Lanny ... 173, 42, 95
Smith, Barbara ... 42, 110
Smith, Edwina ... 85, 42
Smith, Nancy ... 32, 33, 42, 77
Smith, Sarah ... 85, 42, 77, 107
Snider, Frank ... 42
Snider, Leslie ... 42
Spears, Patricia ... 42, 77, 101
Starr, Carol ... 42, 77, 95, 110, 167, 168
Starr, Edward ... 42
Steinberg, Jo-Anne ... 42, 92, 97
Stewart, Nick ... 61
St. Ivers, Wallace ... 42
Stolte, Peggy ... 43, 103
Sullivan, Barbara ... 42, 167
Sumners, Susan ... 43, 110
Sweeney, Fred ... 43, 115
Swigart, Sheila ... 43, 103

Tate, Charles ... 43, 61, 113, 170, 233, 213
Tatum, Edward ... 177, 43, 61, 170, 212, 213, 232
Tauseh, Carolyn ... 43
Taylor, Cheryl ... 43
Taylor, Phil ... 43
Taylor, Susan ... 173, 43, 77
Thomas, Bill ... 43
Thomas, Danny ... 43, 154
Thomas, Lyn ... 43, 77, 110
Thorp, Catherine ... 43
Tinsley, Roberta Ann ... 43, 110
Tinsman, Trudy ... 43
Turbeville, Charles ... 43

Valentine, Dick ... 43, 61, 113, 154
VanFleet, Merry Nell ... 43, 77, 78, 110
Vaughn, Ann ... 43, 97
Verschoyle, Skip ... 43
Vessey, Patty ... 43

Wagnon, John ... 43
Walk, Dennis ... 43
Walker, Jan ... 43, 110
Walker, Robert ... 85, 43, 170
Ware, Lavelle ... 43, 94
Watring, Ken ... 43, 61, 154, 170
Webster, Michael ... 43, 97, 101
Wills, Ned ... 43, 154
Wheeler, Gail ... 43, 110
White, Ruthannette ... 43
Whitehead, Barbara ... 43
Whitley, Skippy ... 36, 43
Wier, Ronald ... 43, 94, 113
Wilhelmy, Lisa ... 43
Willis, Henry ... 43
Wilson, Joan ... 43, 170
Wilson, Leslie ... 32, 33, 43, 86, 110
Winship, Janice
Witherspoon, Johnny ... 32, 177, 170
Woinowski, Stephanie ... 43, 77, 86
Wolf, Sue ... 43, 77, 110, 170
Wolf, Tom ... 173, 43, 117
Woodring, Diane ... 43, 110
Worsham, Linda ... 43, 77, 110
Wright, Nancy ... 43, 103

Young, Martha ... 43

Zertuche, Virginia ... 43
Zzchach, Mary ... 43, 101

SOPHOMORE

Aird, Jimmy ... 96
Alexander, Bobby
Alexander, Shirley ... 77, 89
Armstrong, John ... 60
Armstrong, Nancy ... 77, 176, 96, 110, 124, 125, 170
Arnold, Phyllis ... 84, 67, 97

Baker, Susie L. ... 77, 126, 66
Barr, Joe ... 126
Barry, Johnilee ... 126
Baxter, Nick ... 126
Beauchamp, Joan Ealine ... 126, 89, 91, 167
Becker, Garry ... 126, 90, 117
Beckwith, Ann ... 126, 84, 77, 107
Bennett, Richard ... 126, 96, 133, 170
Benson, Sheila ... 126, 77, 89
Berns, Michael ... 126, 90, 96
Bezusko, Diane E. ... 126, 89
Biermer, Peggy ... 126, 89, 97
Bierman, Barry ... 126
Black, Susan ... 185, 126, 253, 77, 87, 115, 168
Blount, Augusta ... 126, 87, 90
Blount, Michele H. ... 126
Brennan, Jodie ... 126
Brewer, Joelle ... 126
Britt, Eileen ... 126, 89
Brown, Brad ... 126, 176, 147, 149, 170
Brown, Joel ... 126, 116
Brown, Sandy ... 126, 76, 103, 167
Burgard, Pam ... 126, 103
Busche, Barbara ... 126, 173, 66, 96, 110
Buswell, Kathryn ... 126, 96, 77
Buttrill, Bob ... 126, 121, 90

Caldwell, Nancy ... 126, 76, 96
Callahan, Sam ... 126
Canchola, Dailia ... 126
Canion, Barbara ... 126, 76, 96
Carnes, Jess ... 126, 67, 92, 97, 128
Carpenter, Gladys ... 126, 76, 90
Carrington, John ... 126
Castillo, Juan ... 128, 103
Castillo, Mary ... 128
Cates, Virginia ... 128, 77, 89
Cavender, Mimi ... 185, 128, 182, 77, 90, 103
Chipley, Jane ... 128, 226, 84, 77, 87, 118, 213
Chipman, George ... 128
Clark, William ... 128, 121, 190
Colglazier, Bill ... 90, 121, 128
Collins, Maunty ... 128
Cook, Evelyn ... 128, 77, 89
Cooksey, Carolyn Dolores ... 128, 89
Cooper, Carol ... 128, 77, 96, 118
Cooper, Patty ... 128, 77, 96
Core, Emy Kay ... 128, 77, 89
Cornelison, Martha ... 185, 128, 89, 90
Cortez, Roger ... 128, 252, 253, 90, 96
Cory, Joan ... 128, 77, 90
Coulter, Jim ... 128, 60, 153
Cox, Sandy ... 128
Crow, Kathleen ... 185, 128

Davenport, Dickie ... 128, 121, 66, 90
Davis, Bitsy ... 128, 77, 87
Davis, Mary ... 128
Davison, Ralph ... 128, 121, 90
Delph, Suzanne ... 128, 80, 77, 96, 110
Dickey, Timmy ... 128
Doughty, Shirlene ... 128
Doyle, Dorothy ... 185, 128, 90
Doyle, Mary Helen ... 185, 129, 84, 77, 107
Drury, Alice Lynn ... 129, 84, 77, 87, 168
Dullnig, Richard ... 185, 129
Dunson, Keith ... 129

Eastmead, Joan ... 129, 89
Eastmead, Juanita ... 129
Economy, Tenya ... 185, 129, 77, 96, 167
Edwards, Gay ... 129, 77, 96, 110, 170
Edwards, Lynn ... 185, 129
Edwards, Yvonne ... 129, 87
Ellerbee, Bob ... 56, 129, 153
Ellison, Patsy ... 129, 84, 76, 89
Engle, David ... 129, 90, 96
Erikson, Lee ... 129, 76, 87
Estrada, Peter ... 129
Everitt, Jimmy ... 129
Ewing, John ... 129

Faglie, Buddy ... 51, 129, 176, 242, 246, 124, 125
Farrier, Jane ... 129, 76, 118
Fenstermaker, Anne ... 129, 76, 90, 103
Ferguson, Jack ... 129
Fillmore, David ... 129, 116
Findlay, Chapman ... 66, 97, 115, 168
Finkbeiner, Kurt ... 129, 117
Flores, Irene ... 129
Folbre, Terry ... 129, 76, 96, 118, 124, 125, 170
Fox, Mickey ... 135, 129, 209, 89, 167
Fuller, Sandy ... 129, 173, 76, 90, 96

Gilden, Steve ... 129
Gilhousen, Mike ... 56, 129, 84, 104, 66
Gilmore, Charles ... 129
Gish, Marijane ... 129, 173, 76, 90, 96
Glavin, Cheryl ... 129, 76
Gleye, Karen ... 129, 84, 76
Goetz, Susie ... 130, 76, 96, 110
Gomez, Ramiro ... 236, 241, 60
Gonzales, Albert ... 130, 97
Goodlett, Tommy ... 130
Goodwyn, Burt
Goss, Susan ... 76, 130, 90, 96, 127
Gravely, Maryjane ... 130, 76, 90, 96, 168
Gray, Diane ... 76, 130, 90, 96, 167, 168
Green, Tarley ... 76, 130
Greer, Marilyn ... 76, 130, 89
Groos, John ... 130
Gunn, Judy ... 130, 89
Guzman, Philip ... 130, 60, 96

Herbert, Carrie
Hargis, John ... 130, 90, 97
Hargis, Norton ... 130, 151, 170
Harris, George ... 130, 90
Hart, Beverly ... 130, 77
Hart, Peggy ... 130, 77, 96, 110
Hasse, John ... 131, 97
Hatt, Nelson ... 131, 66, 90, 97
Hawthorne, Linda ... 131, 84, 77, 107
Heavey, Sheryl ... 131, 92
Hemsoth, Carl ... 185, 131, 84
Helton, Gene ... 131, 89
Hendricks, Sharon ... 131, 84, 77, 89, 167
Hendrie, Diane ... 131
Hendrix, Bill ... 131, 90
Henry, Sam ... 60
Herrying, Frances ... 131, 91
Hickman, Douglas ... 184, 131, 119
Hight, Pen ... 131, 77, 90, 96, 70
Hill, Rowland ... 131, 242
Hinsch, Mary Ann ... 131, 77, 96
Hobrecht, Harry ... 131
Hoffmann, Dorothy Anne ... 185, 131, 77
Holmgreen, John ... 131, 229, 84, 170, 213
Horton, Virginia ... 131, 253, 77, 96, 170
Hudson, Dianna ... 131, 77, 91
Hughes, Cherryl ... 131, 77, 89

Ivey, Janet Louise ... 132, 66, 90, 96
Ivy, Richard ... 132, 84

Jarrott, David ... 132, 87, 115, 168, 170
Jakeman, Charles ... 132, 60
Jeffers, Charles ... 132, 90
Jehl, John ... 132, 90
Jenkins, Barry ... 132
Johns, Gordon ... 132, 67, 68, 116, 117
Johnson, Clyde ... 48, 132, 176, 242, 124, 125, 153, 170
Johnson, Courtney ... 132, 176, 77, 78, 90, 96, 118, 170
Johnson, Jo Ann ... 77, 132
Johnston, Donna ... 185, 132, 66, 77, 97
Jones, Jeanette ... 132, 89

Kalish, Bill ... 132, 170
Kallina, Kay ... 132, 66, 90, 96
Kass, Fred ... 132, 229, 96, 115, 168, 169, 170, 213
Katz, Candy ... 132, 77, 90, 96
Keen, Ronald ... 132
Kehl, Babs ... 132, 76, 96
Keller, Al ... 132, 172, 176, 96, 124, 125, 128, 245
Keeny, Doug ... 132
Kerr, John ... 132, 60, 90, 96
Killebrew, Betty ... 132
Kinder, Dianne ... 132, 76, 117
Kline, Aubrey ... 76
Klose, Gary ... 132, 60, 87
Kopecky, Joe
Kraft, Gwen
Kreutziger, Duane
Kroschel, Molly ... 132, 76, 89
Krueger, Malcolm
Kuehn, Wayne ... 92, 97, 153

Labatt, Charles ... 132
Lafield, Charles ... 132
Lambert, Nancy ... 132, 67, 96, 110
Lambert, Sandy ... 133, 76
Lamm, Michael ... 133, 98, 100
Lang, Julie ... 133, 77, 78, 96, 167
Lardon, Dennis ... 52
Lederer, Jim ... 133, 96, 170
Lehde, Stuart, ... 133, 242, 60
Lehman, Clay ... 133, 84, 66, 68
Leopold, John ... 133, 66, 68, 96
Lesseg, James ... 133
Lewis, Bobby
Lippmann, Lois ... 133, 76, 89
Longacre, Janice ... 133, 76, 96, 110
Lopez, Mary Louise ... 133, 89
Lopez, Wariiso
Lucas, Bart ... 133

McDevitt, Sharon 134, 176, 76, 96, 337
McGovern, Jill 134, 76, 96, 110, 168
McLaughlin, Bruce 134, 115
McLeod, Douglas 134
McMaster, Thomas 134
Macdaniel, Alfred 133, 96
MacLean, Torry
Maroe, Pam 133, 76, 124, 125, 170
Martindale, Bob 133, 84
Masters, Tommy 133, 78
Matthews, Susan 133, 76, 96, 110
Mendez, Tommy 133, 60
Melick, Charlie 133
Messinger, Jeff
Mendoza, Sandra
Menger, Gene 133, 60, 96, 127
Meyers, Anna Marie 133, 84, 76
Michel, Barbara 133
Milburn, Phil
Miller, Stephen
Milligan, Mickey 133, 76
Minshall, Bob 133
Mock, Charles 133, 85, 116
Mohle, Jimmy 133, 85, 66, 97, 166
Montanio, Gene 133
Montanio, Paul
Moore, Elizabeth 133, 76, 90
Moore, Eugene 133
Moore, Jack 134
Moore, Joe
Moore, Shep 134, 87
Moore, Lee 134, 116
Mortemer, Robert 60
Mulliniks, Jane Ann 134, 90
Musselman, George 134
Myers, Michael
Myers, Pattye 134, 76, 91

Nelson, Patty 134, 76, 96, 168
Netting, Conrad 135, 116
Neundorff, Fred 247
Neumann, Jill 135, 77
Nuemann, Raymond 135
Nienhueser, Kit 135, 60, 153
Nisbet, Michael 135, 242, 96, 244
Nitschke, Sue 135, 77, 96, 110
Noonan, Craig 135
Norris, Nancy 135, 77

Oberman, Barbara
O'Brien, Virginia
Oesch, Jackie
Olsson, Jon 135, 96
Oppenheim, Susan 135, 98, 99, 167
Orff, Rita 185, 135
Osborne, Tony
Outland, Robert 135, 104
Owens, Bobby

Padilla, Tony 135, 170
Pankey, Judy 135, 77, 96, 110
Parker, Bryan
Parow, Robert
Passmore, Jon 135, 96
Patterson, Carolyn
Peebles, Dottie 135, 87
Perron, Gay 136, 77, 110
Peters, Dale 136, 173, 66
Petty, Christine 136, 77, 95
Petty, Maxine 136, 77, 95
Phillip, Bob 136, 101
Pincus, Bob 136, 96, 115, 167
Port, Susan 136, 96
Porter, Allan 136, 87
Powell, Larry 136, 85, 66, 170
Pratt, Charles 136
Price, David 136, 85
Priddy, Leslie 136, 227, 176, 77, 96, 110, 118, 124, 125, 170, 212, 213

Ramirez, Charles
Reavis, Jackie 136
Reed, Phyllis 185, 136, 138, 226, 176, 77, 96, 213
Regnier, Keith 136
Reppert, Sally 136, 121, 77, 95
Rhodes, Barbara 136
Rice, Kaye 136, 76
Richardson, James 136, 85
Richardson, Robert
Rice, Agapita 136
Ridguay, Karen
Robbins, Nancy 136, 173, 66, 87
Robinson, Fred 136
Rodriguez, Yolanda
Roensch, Dixon 136, 96
Rose, Cheryl 136, 85, 87
Ross, Laura Ann 136, 87
Ruck, Helen 136, 76, 96

Sartain, Bill 136, 138, 242
Schaezler, Donald 136, 228, 84, 173, 176, 60, 124, 125, 212, 213, 100
Scherer, Annette
Scherler, Arnold
Schlecht, Anita 136
Scholte, Bill
Schmidt, Gretchen 137, 76
Schoenfeld, Anne 137, 76
Scholz, Harvey 137, 173, 96
Schoolcraft, Tom 137
Schraub, Terry 185, 137, 77, 78
Schwab, Cynthia 137, 76, 103
Scott, Libby 137, 76, 95, 110, 170
Scott, Pleas 137
Scratchley, Ann 137, 76, 95
Serur, Diana 137, 182, 76, 126
Shelton, Alda 137
Shelton, Jim 137
Sichi, Andy 137
Siegel, Meryl 137, 76, 96, 110, 170, 272
Sierra, Veronica 137
Simank, Roger 137
Singleton, Jeff 137, 138, 60, 168
Singleton, Jim 58, 137, 236, 240, 153, 170
Skurka, Sandy 137
Smith, Michael 137
Sonneborn, Barbara 137
Sorensen, Carole 137, 96, 77, 167
Sparling, Sally 137
Spears, Norman 137, 153
Spivey, Sharon 185, 107
Stabenau, Ed
St. Claire, Felix 137, 67, 97
Stephens, Kenny 137
Sterling, Steve 137, 121
Steubing, Charles 137, 85, 66, 116
Stivers, Wallace
Stewart, Loretta
Stover, Jeanne 137, 107
Suhr, John
Sullivan, Woodruff 138
Sumerford, Ginny 138, 77
Sundbeck, Joan 138, 84, 85, 77, 107

Tafel, Patsy 138, 253, 77
Tate, Peggy 138, 176, 77, 86, 110, 118
Taylor, Garry
Tew, Joel 138, 85, 81, 173, 60
Them, Ann 138, 77
Thomas, Dorothy 138, 77
Thompson, Betty 138, 77, 96
Thorman, Donald 184, 138, 97, 67
Tigner, Ronnie 138, 85, 242
Tovar, Philip
Turbeville, Steve
Turk, Peggy

Uhrich, Alice 138, 104
Urich, Mary 138, 121
Ussery, Richard 138

VanHardeveld, Jay 90
Vest, Larry 138, 153
Vexler, Jack 138
Vincent, Pat 139, 77
Volvuz, Mike 103
Vollmer, Ferdie 139, 173, 113

Walden, Cavid 139
Wallace, Donald 139
Waller, Joe 139, 104
Watson, Carolyn 84, 85
Weatherford, Judy
Weaver, Lonnie 139
Webb, Barbara 134, 139, 173, 76
Webb, Martha 139, 76, 96, 170
Weilbacher, Bruce
Wharton, Tommy 139
Weinberger, Ilene 185, 139, 183, 76, 96, 170
Whitehead, Barbara 139
Whitsit, Jane 139, 76, 167
Williams, Kay
Wimer, Barbara 139
Windes, Jo Ella 139, 76, 168
Wingerter, Diane 139, 76, 118
Winship, Paul
Wofford, Debra
Wolf, Rickie 139
Wood, Rickie
Wood, Andrea 139, 85, 84, 76
Wright, Allan 139

Zeid, Jerry 139, 90, 116
Zertuche, Joe 139

JUNIORS

Abad, Sue 89, 188
Abbott, Bill 117
Abbott, Jane 184, 155, 189, 70, 99, 111, 167, 188
Adams, Kirby 77, 82, 188
Adams, Mike 188
Akin, Theda Diane 188
Alsip, Carolyn 70, 89, 111, 188, 203
Andrick, Jeff 249, 160, 67, 68, 97, 188, 248
Arthur, Bob 188

Bain, Walter 52, 160, 153, 170, 188, 197
Baker, Marguerite 77, 87, 188
Bankerd, Tim 160, 188
Barabe, David 188
Barnes, Karen 70, 115, 168, 188
Barnum, Shirley 77, 82, 111, 188
Barrows, Glyn 66, 188, 100
Baxter, Pete 188
Beauchamp, Robbye 103, 188
Benet, Peter 188
Benson, Leonard 252, 188
Bernhardt, Anne 184, 66, 82, 111, 188
Betts, Richard 188, 329, 330
Bolding, Barbara 163, 182, 174, 164, 77, 78, 91, 188, 195, 200
Bonnette, Harold 188
Booth, Lorrie S. 155, 70, 82, 115, 188
Boyden, Dave 188
Boyer, Raye 27, 155, 189, 70
Bradford, Jane 189, 173, 70, 87
Brady, Pat 189, 152
Brandt-Bet, Ingrid 189, 89
Brashear, Donald 189
Braymen, Bill 189, 67, 68, 92
Brenan, Mike 57, 189, 225, 159, 175, 173, 157, 213
Brendler, Patty 189, 70, 103
Brouillette, Betty 189
Brown, Prissy 155, 189, 164, 70, 87, 111, 168
Browning, Bryant 189, 77, 101
Brubaker, Nancy 189
Bukland, Melinda 189
Buie, Joyce 189
Bunting, Bruce 189, 98
Burk, Patty 189
Bruke, Beverly 185, 189
Burns, Patsy 185, 189, 85, 208, 81, 77, 170
Busby, Blaire 184, 155, 189, 73, 159, 70, 82, 167
Butcher, Bill 189
Buzzini, Joan 155, 189, 222, 163, 183, 164, 71, 82, 170, 213, 333

Caballero, Connie 189, 89
Callaway, Jim 189
Calverley, Wesley S. 189, 173, 66
Calvert, Kathy 189, 119, 77
Cannon, James 189, 98
Carpenter, Jim 189
Carr, Dick 189
Carter, Bill 189, 66, 92, 97
Carter, Juanita 89
Caruth, Mary 190, 76, 82
Case, George 190, 249, 160, 248
Casey, Jo Ann 190, 119
Cate, Ricky 190, 67, 82, 98
Cater, Vincent 190
Chalfont, Alan 50, 191, 247, 98, 128, 96
Cheatham, Ruby 155, 191, 73, 159, 183, 80, 70, 82, 333, 337
Chiles, Janis 191, 84, 99
Childs, Pam 191, 119
Church, Carlton 191
Classen, Calvin 191
Cleveland, Bill 192, 91, 97
Cleveland, Frances Anne 184, 192, 66, 92
Coates, John 192
Cohen, Bonnie-Jane 192, 119, 77, 82
Colvert, Diane "Sam" 192, 76, 78, 198
Connally, Doug 51, 192
Cook, Raymond 192, 144, 160, 236, 241, 51
Cotham, Chris 54, 192, 160, 247
Coward, Alwin 192, 67, 68, 92, 97
Craig, Ann 192, 70, 82, 91, 96
Crane, Michael Ann 192
Crane, Paul 192
Crank, Paul 192, 98, 117, 153
Crow, Robin 192, 66, 92, 97
Crumm, Jimmy 192
Culpepper, Joe 192
Cunningham, Bill 192, 60, 113

Daniels, Deborah 194
Dauchy, Judy 185, 192, 77, 89
Denys, Sydnie 185, 192
Doyle, Dennis 192
Dullye, Linda 192, 119, 76, 111
Duncan, Tom 192, 160, 173
Dunn, Martha 155, 192, 73, 70, 170
Dupree, Michele 192, 70, 98

Eakens, Jackie 184, 192, 76
Eiring, Charles 192
Enoch, Karen 192

Espy, Missy 192, 174, 76, 87, 118
Evans, Gail 192, 76
Ezzell, Tom 193, 92, 97

Farrow, Andrea 155, 193, 163, 175, 85, 208, 81, 164, 70, 169, 170, 199
Faucus, Diane 185, 184, 193
Fenstermaker, Martha 193, 98, 103, 167
Fernandez, Mary Jo 193, 84, 70, 87, 169, 168
Fikes, George 193
Fitch, Bill 193, 175, 236, 237, 60, 98, 113, 170
Ford, Frank 56. 193. 160. 236, 240
Ford, Patsy 193, 70, 170
Forney, Susie 185, 193, 77
Frank, Lesta 193, 182, 76, 78, 101
Fuhrmann, Skip 193, 160, 173

Gallaspy, Don 193, 236, 240, 60
Garcia, Alice 193
Garton, Mike 193
Gary, Enos 193
Geis, George 193
George, Carol 193, 119, 70
Gesick, John 193, 175, 121
Giammalvo, Frank 193
Gibbens, Tessie 193, 84, 76, 111
Gilden, Julie 193, 66
Gillis, Don 193
Glosserman, Bob 193, 159, 119, 82, 168
Goleman, Diana 193, 84, 76
Gomez, Hercilia 193, 89
Goodnight, Jim 193, 84, 242, 247, 113
Gossett, Robert 193, 175
Grabarkewitz, Bobbie Jean 193, 89
Grant, Jim 193, 249, 248
Groogan, Joyce 119, 71, 111, 194
Guess, Randy 170, 194
Gunn, Gary 180, 184, 118, 194
Guzman, Ray 80, 82, 194

Haley, Jacquelyn 101, 194
Hanson, Ronnie 194
Hattan, Robert 173, 236, 98, 194
Hatter, Mary Ann 194
Haymore, Charles 194
Helton, Bill 121, 98
Hendrie, Chris 195
Hennessey, Peter 195, 252, 160, 82, 170
Herman, Judith 195
Hibbs, Joyce 195, 76, 82, 101
Hickman, Jo-Ann 185, 195, 119, 71
Hilbert, Gerry 195, 66, 91, 97
Hill, Alfred, Jr. 195, 60, 115
Hobbs, Barby 195, 175, 173, 76, 91, 170
Hodges, Karen 195, 163, 159, 84, 71
Hoffman, Kenneth L. 195, 116
Holbrook, Steve 196, 98, 116
Holt, Cinda 196
Holzworth, Robinanne 196, 77
Hoover, Margo 196
Houston, Jo 196
Howard, Jack 196, 67, 92, 170
Howard, Sharon 196, 119, 77, 107
Hubbard, Billy Jack 196, 67
Huff, Jerry 196, 67, 92, 97
Hughes, Clayton 196, 66, 68, 92
Hughes, Carlita 196, 84, 77, 82, 157, 166
Hugley, Paula 196, 164, 70, 111
Hulen, Clay 196
Henter, Jeff 196
Huron, Anna May 196, 77
Huston, Sue 196, 77, 78

Jackson, Mike 57, 196, 247
Jenks, Phyllis 196, 84, 66, 68, 82
Jakel, Jo 196, 159, 84, 77, 167
Jennison, Linda 196, 77
Johnson, Donna 196, 77, 91
Johnson, Greg 196, 159, 121, 98
Jones, Steven 196, 84

Kane, Steve 196, 201, 100
Kearl, Stan 196, 99
Keeling, Charles 197, 66, 170
Keln, Ed 197
Kendrick, Bebe 153
Keough, Pat 197
Kilian, Monty 197
Kimmerly, Carolyn 197, 76
Kitchen, Gerry 197, 76
Knight, Jackie 155, 197, 222, 208, 164, 70, 213
Koehl, Stephen 197, 67, 92, 97
Kost, Lou 197, 183, 329, 164, 113, 201, 207
Kurtz, Gene 197, 173, 67, 68, 92, 153
Kuykendall, Ronnie 197, 247, 60, 113

Lankford, Sandy 197, 66, 96
LaRoche, John 197
Layer, William 197
Lee, Robert 197
Lee, William 197, 84, 115

Le Flore, John ... 197, 82, 529
Lenehan, George ... 197, 84, 66, 68
Leonard, Don ... 184, 197, 170, 193
Lewis, Roy ... 197
Loti, John ... 197, 252, 253, 98, 170

McGiloray, Juanita ... 197, 76
McGoodwin, Mike ... 198, 66, 68
McIver, Tex ... 198, 80, 242, 83
McKelvey, Thomas ... 198
McKinney, Diane ... 185, 198
McLinden, Jon ... 198, 242
McMillan, Ray ... 198, 242, 98, 244
Mallory, Betty-Bob ... 197
Martyn, Patsy ... 155, 197, 71, 82, 170
Martinez, Louis ... 197
Masters, Jimi ... 197, 71
Mathis, Artie ... 197, 116
Mattison, Ellen ... 197, 76, 103
Mays, Billy ... 197, 98, 116
Melton, Vernon ... 197
Meyer, Bruce ... 197
Menger, Erich ... 199
Mebane, Bill ... 199, 224, 159, 121, 98, 186, 187, 212, 213
Miller, Bob ... 199, 170
Miller, Judi ... 199, 85, 164, 71, 103
Mims, Con ... 199
Minshall, Margaret ... 199, 76
Mitchell, Bonnie ... 92, 97
Mock, Tom ... 20, 84
Moench, Christine ... 184, 200, 163, 173, 76, 87, 162, 186, 187, 189
Moseley, Chuck ... 200, 237, 60, 153
Moursund, Harold ... 200, 66, 98, 100
Mumme, Jerry ... 200
Munson, Kenneth ... 200, 201

Nelson, Norman ... 200, 236, 240, 200
Neumann, Kay ... 200, 76, 168
Niehaus, Shirley ... 155, 200, 71

Oakley, Robert ... 200, 60
Orrison, Gresham ... 200, 160
Overfield, Hugh ... 200, 116
Ownsby, Glenn ... 59, 200, 242, 246
Ownes, Judy ... 200
Owen, Lynn ... 200, 85, 103

Pagano, Richard ... 200, 104, 66, 98
Paju, Maryvonne ... 200, 70, 88, 89, 91, 167
Parker, Patricia ... 155, 200, 208, 70, 87, 170
Pate, Tony ... 200, 98
Patton, Frank ... 200
Patten, Sam ... 200
Payne, Judy ... 200, 77, 87
Peace, Clayton ... 200
Peacock, Bebe ... 200, 175, 77, 87, 186, 187
Peavy, Robert ... 200
Pengelly, Gayle ... 201, 77
Penner, Esther ... 201
Pervier, Barbara ... 201, 70, 91
Peterson, Wally ... 49, 201, 160, 242, 246
Pfeil, Carolyn ... 201, 85, 70, 99
Phillips, Frank ... 201
Pickering, Lynne ... 201, 159, 119, 82
Poer, Diane ... 185, 201
Pool, Bruce ... 201
Porter, Judie ... 201, 70
Pratt, Ben ... 201, 103, 153
Preis, Phil ... 201, 310, 188
Price, Bob ... 184, 201, 150, 92
Price, Patsy ... 201, 85
Pridgen, Sally ... 69, 201, 64, 66, 87, 92
Pruitt, Jerry ... 201
Putman, Vick ... 201, 116
Pyles, Virgie ... 77, 91, 201

Raine, Judy ... 201, 119, 77, 78
Randall, Ruth Ann ... 201, 163, 70, 82, 111, 167
Reddell, Judy ... 201, 159, 183, 164, 77, 82
Reeve, Jackie ... 201, 70, 82, 170, 207
Reeves, Joan ... 201
Regnier, Henry ... 201
Reid, Cheryl ... 201, 77
Remy, Dorothy ... 201, 163, 70, 87, 115, 166, 168, 169
Richardson, Grace ... 201, 77
Riordan, Rick ... 201
Roberson, Nancy ... 202
Roberts, Marilyn ... 202, 77
Roberts, Pamela ... 202
Roberts, Sarah ... 202, 119, 70, 111
Rodriguez, Ernest ... 202, 103
Rouillard, Richard ... 202
Rogers, Patti ... 202, 119, 111, 170, 272
Rosenzweig, Carol ... 202, 163, 159, 182, 119, 71, 82, 83, 167
Rose, Georgia ... 202, 85, 66
Rummel, Ronald ... 202, 98
Rushing, Diana ... 202, 71, 87, 167

Sachnowitz, Michael ... 202, 121
Sammis, Mary Kay ... 203, 76
Sanders, Rocky ... 203, 149
Sasse, Ricky ... 203, 179, 164, 67, 178
Savage, Dorothy ... 203, 76
Scharlack, Bobbie ... 1, 155, 203, 163, 159, 181, 175, 85, 81; 310, 319, 199, 186, 187, 99, 71, 164, 156
Schiavo, Louis ... 203
Schlather, Patty Jo ... 203, 76
Schlect, Anita ... 185, 203
Schorp, Cheryl ... 203, 71, 99, 170
Schutz, Lynn ... 203, 135, 182, 175, 76, 78, 87, 186, 187, 198
Scott, Lynda ... 203, 163, 173, 87, 169
Sethness, Susan ... 155, 203, 71, 83, 87, 111
Shaw, Bill ... 204, 336
Shayler, Robert ... 204, 121, 98
Sherman, Mike ... 204
Shotts, Jane ... 155, 204, 163, 208, 164, 172, 71, 87, 205
Shrader, Bill ... 204, 67, 68, 170
Sideman, Marshall ... 204, 119, 82
Simpson, Jackie ... 204, 183, 209, 76, 87, 198
Sinkin, Dickie ... 204, 252, 82, 98
Sipes, Rich ... 204, 85
Smith, Becky ... 204, 76
Smith, Charles ... 204, 66, 92, 97
Smith, David ... 204, 98
Smith, John ... 204, 48, 51, 55, 302, 292
Snider, Sharon Lee ... 155, 204, 119, 71, 87
Sohn, Bob ... 204, 236, 240, 48
Sprowl, Myrna Kay ... 155, 204, 70, 82
Stakes, Jimmy ... 204
Steinberg, Carla ... 204, 159, 66, 68, 82, 92, 98
Steves, Sallie ... 204, 76
Stone, George ... 204, 173, 66, 92, 97, 153
Street, Billie ... 155, 204, 70, 87, 205
Strieber, Pat ... 204
Stutler, James ... 204, 85
Swan, Ann ... 185, 204
Sullivan, Paul ... 204
Sykes, Henry ... 204

Tachoir, Patty ... 204, 76
Tate, Carol ... 204, 76, 87
Taylor, Peg ... 205, 134, 76, 78
Taylor, Star ... 205, 76, 87
Tennis, Pam ... 155, 205, 70
Thom, Rich ... 205
Thompson, Cynthia ... 205, 66, 195, 200
Thompson, Jim ... 205, 113
Thompson, Patricia ... 205, 87, 168
Thompson, Robert ... 205
Thorman, Maurice ... 205
Toben, Don ... 205, 121
Tollette, Mary Hart ... 185, 205, 76

Urrutia, Olga ... 155, 205, 70

Vickers, Tom ... 205, 175, 167, 186, 187
Vordenbaum, George ... 205
Vulfsons, Joan ... 205, 87, 168

Waitz, Judy ... 205, 70, 167
Walthall, Walter ... 205, 173
Walther, Leslie ... 205, 87, 115
Ward, West ... 54, 205, 160, 236, 170, 186, 187
Ware, Johnell ... 205
Watson, Russell ... 205
Webber, Karen ... 205
Webster, Hank ... 205
Weems, Lin ... 205, 329, 201
Wentworth, Rachel ... 205, 85, 81, 66, 99, 170
White, Jimmy ... 206, 159
Whittemore, Mary Lee ... 206, 66, 92
Wier, Leighton ... 206, 85, 113
Williams, Ravern ... 206, 82
Wise, Sue ... 206, 97
Wolfe, Buddy ... 206, 160, 60, 113
Worrel, Eva Kay ... 206, 71, 82, 111, 118
Wyatt, Dorothy ... 155, 207, 159, 80, 71, 82, 170

Ximines, Linda ... 155, 207, 73, 223, 163, 175, 310, 71, 82, 213, 212, 186, 187, 98

Yaeger, Richard ... 207
Yoder, Andy ... 207

Zerr, Elise ... 207, 163, 159, 183, 119, 164; 71, 82, 166
Zimmermann, Bobby ... 51, 207, 225, 242, 170, 213
Zimmermann, Ulf ... 207

Abad, Belen 302, 256
Abbott, Anthony 302, 84, 256, 116
Adelman, Cathy 392, 155, 163, 159, 182, 256, 164, 70, 82
Alexander, Ann 302, 256, 167
Alexander, Jo Lu 302, 77, 184, 256, 91, 178
Alvis, Thornlee 302, 256, 304, 306, 66, 271
Anders, Nancy 302, 256, 304
Archer, Robert 302, 256, 173
Arnette, Bob 302, 257

Bailey, Steve 302, 257
Barr, Allen 302, 257
Bell, Anita 302, 44, 62, 215, 162, 210, 212, 213, 269, 277, 286, 163, 174, 257, 310, 8, 70, 79
Bell Bob 302, 180, 257, 164, 178
Bennett, Judy 302, 72, 163, 180, 258, 164, 70, 178, 281, 336
Benson, Dana 302, 135, 64, 163, 159, 182, 174, 258, 165, 1, 70, 155, 171
Bisset, James 302, 258
Block, Eddie 302, 258, 87
Blount, Marina 302, 258, 87, 101
Boehm, Emily 302, 258, 70, 167
Bone, Bill 302, 160, 258, 329, 236, 241, 66
Bourgeois, Sharon 302, 258, 70
Brand, Phillip 302, 259, 304
Brown, James 302, 259, 91
Brown, Jeanne 302, 185, 159, 259
Brown, Rusty 302, 59, 160, 259
Bruner, Susan 302, 183, 260, 164, 71, 335
Bruton, Fred 302, 260, 100
Buchek, Nancy 302, 155, 163, 179, 260, 165, 71, 178
Buckland, Melinda 302, 260, 78, 89
Burgwin, Allison 302, 163, 159, 260, 87, 168, 278, 309
Burney, Henry 302, 260
Byars, Larry 302, 260

Caldcleugh, Gail 302, 72, 73, 163, 260, 71, 334
Caldwell, Marilyn 302, 155, 163, 260, 172, 71, 89, 168
Caldwell, Bill 302, 261, 91, 100
Cameron, Kathy 302, 261, 89, 91
Campbell, Lucien 302, 261, 82, 322
Cantello, Don 302, 261
Carnahan, Corky 46, 302, 185, 217, 254, 160, 174, 261, 257, 213, 171, 87
Carey, John 302, 261
Chapa, Linda 302, 262, 304, 306
Childers, Keith 302, 158, 182, 262, 80, 164, 66, 82, 83, 331, 277, 269
Clark, Betsey 302, 214, 163, 183, 262, 8, 71, 79, 87, 171, 213
Clark, Jean 302, 73, 163, 159, 183, 262, 164, 71
Coates, Babbie 302, 262, 311, 71, 308
Coberruvias, Angelita 302, 263, 89
Cohen, Marcus 302, 159, 263, 93, 100
Conrad, Bob 302, 263, 304
Conway, Sally 302, 73, 162, 159, 180, 174, 263, 164, 71, 82, 178
Cook, Faith 302, 180, 263, 164, 304, 71, 178, 308
Cooper, Linda 302, 163, 159, 183, 263, 165, 71, 82
Cortez, Miles 302, 252, 160, 263, 7, 82, 83, 170, 321, 322, 309, 213, 171, 212
Cory, Carol 302, 155, 73, 219, 162, 158, 174, 263, 70, 103
Cox, Billy 302, 264, 329
Cox, Sandra 302, 264, 70, 89, 91
Cullum, Jimmy 46, 302, 160, 264, 242, 246, 244, 261
Cunningham, Jennifer 302, 264, 311, 304
Cunningham, Joanne 302, 185, 264, 70
Curtis, Martha 302, 265, 89

Daniels, Ruff 302, 184, 265, 329
Davies, Tom 46, 50, 53, 54, 302, 216, 254, 145, 265, 213, 212, 45, 149, 150, 151, 161, 171, 147, 143, 304, 242, 310, 210, 244 308
Davis, Dixie 302, 265, 304, 70, 111
Davis, Freddie 302, 265
Davis, Mike 27, 302, 265, 87
Dicus, Mike 302, 265, 164, 304, 306, 82
Dillingham, Sally 29, 302, 185, 265, 103
Dobbins, Peyton 302, 266
Doherty, Katherine 302, 266
Donoho, Vicki 302, 76, 266, 304, 306, 78, 87, 168
Dorris, Charles 302, 266, 170, 259
Dorsey, Virginia 302, 72, 73, 182, 266, 156, 164, 70, 289
Dozier, Sandy 302, 266, 70, 166, 168
Drought, John 302, 266
Dullye, Nora Lou 302, 266, 77, 78, 111
Dunlap, Bobby 302, 266
Dunne, Phillip 302, 84, 267, 242
Dunson, Noble 302, 267
Dyal, Tommy 302, 267

Early, Poppy 302, 267, 304, 306, 101
Ellis, Reni 302, 267, 167
Elms, Richard 302
Evans, Theresa 302, 184, 268, 304, 91, 168
Everts, Sandee 302, 73, 254, 163, 174, 268, 304, 306, 307, 71, 171, 169, 157, 115, 87
Ezzell, Mike 302, 160, 268, 236, 237

Felder, Charles 302, 268, 66
Felder, John 302, 268, 67
Finch, Joe 302, 159, 104, 268, 66, 93
Fiser, Margaret 302, 72, 163, 158, 182, 104, 71, 170
Fisher, Marilyn 302, 269
Flack, Dicken 87, 302, 269, 91, 168
Fleener, Gary 502, 269
Flynt, Don 302, 269
Ford, John 46, 302, 160, 269, 242, 245
Franklin, Kenneth 302, 270

Gallagher, Judy 302, 184, 270, 167
Gallagher, Susan 302, 270
Gander, Joan 302, 185, 89
George, Steven 302, 159, 270, 304, 87
Gerald, Judy 302, 218, 163, 270, 173, 71, 87, 168, 171, 213, 262, 264
Gilbreath, Robert 302, 270, 91, 170
Gilhousin, Klein 302, 159, 104, 270, 66, 93, 104
Glodt, Johnny 302, 59, 160, 270, 329
Golly, Albert 302, 271, 91
Golly, Katherine 302, 271, 89, 91
Graham, Charlie 302, 271, 304, 267, 269, 271, 297
Graves, Pat 302, 66, 163, 271, 304, 68, 115, 168, 169
Green, Phil 302, 271
Griswold, Peggy 302, 272, 304, 307, 70, 334
Groos, Eddie 302, 272, 82
Grossman, Louise 302, 272

Haley, Bill 302, 159, 272, 82
Hall, Larry 302, 184, 217, 160, 174, 272, 87, 171, 213, 309
Hall, Marilyn 302, 184, 159, 174, 273, 70, 111
Hargis, Lynn 302, 73, 163, 159, 179, 273, 164, 70, 178
Harris, Joe 47, 302, 354, 273, 161
Heisler, Ginger 302, 184, 69, 273, 209, 210, 305, 306, 307, 304, 64, 275
Henderson, Frank 302, 273, 329, 100
Herber, Mary Kay 302, 184, 273, 70
Hickman, Larry 302, 273
Hicks, Rosie 302, 185, 273, 76, 78, 87
High, Jeff 302, 274, 304, 87
Hill, Dick 302, 274, 325
Hill, Judith 302, 182, 274, 164, 70, 107
Hind, Gary 302, 274, 170
Hirschhorn, Bunny 302, 183, 274, 304, 76, 87, 166, 168
Hoase, Doug 302, 159, 274, 121
Hogue, Walter 302, 160, 274, 235, 329, 236
Holding, Gaynell 302, 274, 87, 168
Holland, Biff 302, 75, 160, 275, 172, 236, 144, 149
Hooker, Gene 302, 275
Horney, Janice 275, 304, 306
Hummel, Charlie 50, 302, 160, 275, 310, 82, 161, 257
Hyde, Wayne 302, 275

Irwin, Libby 302, 184, 155, 73, 163, 159, 183, 275, 164, 70, 82

Jacobson, Liz 302, 180, 182, 276, 164, 304, 306, 99, 167, 178
Janecek, Jane 302, 155, 71, 73, 163, 159, 183, 276, 164, 70, 170
Janecek, Sally 302, 185, 155, 183, 70, 122, 123, 276, 71, 331
Jenkins, Mary 302, 276, 89
Johnson, David 47, 302, 143, 160, 276, 236, 149, 150, 151, 152
Johnson, Kelly 302, 185, 159, 84, 276
Johnston, Carol 302, 276, 76, 78
Jones, Carolyn 302, 276, 76, 89, 91
Jones, Elisse 302, 155, 73, 163, 277, 71, 82, 170
Jones, Janice 302, 277, 89
Jones, Nancy 302, 277, 304
Jorrie, Marilyn 302, 163, 277

Kahn, Terry 302, 69, 249, 159, 277, 66, 68, 234, 248
Katool, Georgette 302, 185, 278, 304, 70, 107
Kemp, Allan 302, 104, 278
Kerr, Mary 302, 179, 278, 164, 173, 71, 178, 329
Kimball, Randy 302, 278, 173, 242, 234, 245
Kite, Frank 302, 278
Kline, Phyllis 302, 163, 179, 278, 164, 71, 178, 179
Kuhl, Rodger 302, 184, 57, 59, 254, 160, 279, 246, 87, 309

Lafield, Marjorie 302, 279, 87, 167
Lahourcade, Fred 302, 279, 242, 170, 244, 285
Lanier, Sherry 302, 184, 159, 279, 71, 82, 101
Larsen, Harriet 302, 279
Lee, Dallas 302, 160, 279, 236, 170, 261
Leger, Anthony 302, 279, 116
Leonard, Phil 302, 254, 279, 312, 304, 306, 307, 87, 168, 308
Leopold, Henry 302, 280, 312, 119, 66, 87
Lesene, Gay 302, 185, 280, 312, 107
Lesiker, George 53, 55, 302, 158, 280, 312
Lewis, Richard 302, 354, 159, 280, 312, 87, 115, 168, 171
Lindsey, John 302, 280, 329, 312, 121, 170
Lock, John 302, 280
Locker, Earnest 302, 280, 312, 304, 87, 170
Lodal, Jan 302, 58, 220, 158, 280, 312, 66, 68, 161, 212, 213, 100, 309, 308, 267
Lopez, Antonio 302, 281, 103
Love, Sandra 302, 281, 312, 89
Lyons, Linda 302, 281, 312, 103, 335

Macleod, Edward 302, 185, 159, 281, 252, 66
Mackeen, Bill 302, 281, 93, 116
Mahone, Marie 302, 155, 163, 179, 281, 164, 70, 178, 331
Maly, Martha 302, 180, 281
Manning, David 302, 281

Mansfield, Sally 302, 281, 312, 304
Maples, Delores 302, 281
Martin, Buddy 302, 281, 242, 246, 304, 306, 87, 115, 169
Martin, Joe 302, 281
Massie, Maribeth 302, 281, 66, 88, 89, 115
Matlock, Mardale 302, 184, 283, 89, 107, 167
Maxwell, Ernest 302, 283, 329, 67, 68, 100
Mayer, Doris 302, 283, 82
Mayfield, Jess 302. 283
McClaugherty, Donna 302, 69, 283, 64, 67
McDaniel, Linda 302, 214, 163, 174, 284, 164, 8, 70, 79, 213, 269, 309, 277
McHugh, Jane 302, 284, 304
McLaughlin, Gary 302, 169, 284, 164
McManus, Kirk 302, 284, 304, 307, 67, 87
McMillan, Mary 302, 185, 284, 67
Menger, Richard 302, 59, 284, 242, 246
Middleton, Robin 302, 155, 163, 159, 183, 284, 304, 306, 70, 8, 170, 111, 107
Midyett, Patty 302, 180, 284, 164, 66, 89, 97, 178
Miller, Miss Lou 302, 285, 164, 8, 70, 79, 269, 277
Milstead, Betty 302, 285, 89, 170
Mims, James 302, 159, 285, 82
Moeller, Donald 302, 184, 285, 87
Monteith, Marjorie 302, 285
Montellano, Anna 302, 163, 159, 285, 82, 167
Montellano, Paul 302, 159, 286, 82, 93
Moore, Carole 302, 185, 286
Moore, Jimmy 302, 286, 329
Munson, Kay 302, 184, 286, 70
Musselman, Jo Lynne 302, 69, 218, 254, 163, 182, 66, 159, 64, 287, 87, 213, 329

Neff, Mary Jane 302, 281
Nelson, Chuck 302, 287
Nicholls, Sheila 302, 163, 159, 178, 179, 287, 165, 304, 70. 87, 157
Nickerson, Connie 302, 287

Overstreet, Preston 302, 287

Padilla, Marie 302, 183, 287
Paige, Melinda 302, 163, 159, 287, 85, 82, 93, 167
Parsons, Merribell 302, 73, 163, 159, 178, 288, 164, 70, 82, 171, 308
Partain, Joan 302, 163, 159, 288, 304, 70, 87, 168
Paterson, Allan 302, 288, 304, 100
Patton, Marianna 302, 288, 304, 70, 91
Pengelly, Tom 302, 288
Peters, Bill 302, 179, 183, 288, 80, 164, 172, 178, 329
Phillipps, F. 302, 288, 209, 210, 304, 305, 307, 87
Phillipps, Ken 302, 174, 288, 170
Port, Carol 302, 289, 70, 103
Poteet, Betty 302, 163, 159, 289, 82
Preston, Anita 302, 289
Pridgen, Bill 302, 289, 304, 67, 87, 92

Randol, Bill 302, 289, 87, 170, 195
Rehler, Kenneth 302, 290, 329, 304
Riebe, Mary 302, 290, 70
Riley, John 399, 118
Rink, Janet 302, 62, 72, 290, 71, 87
Roberts, Pam 302, 85, 290
Robinson, Mike 302, 291
Robson, Bill 302, 291
Rochelle, Joel 302, 291, 236, 237
Roensch, Burns 302, 291, 329, 172, 67, 100
Rodgers, Robert 302, 291
Rohre, Stuart 302, 159, 104, 291, 66, 93, 104

Sandidge, John 302, 291
Sarratt, Bill 47, 302, 160, 174, 291, 304
Sauer, Ricky 302, 291, 329, 121
Scheier, Nelson 302, 292
Schmitz, Deanna 302, 72, 292, 253, 70, 87
Schraub, Lynn 302, 44, 63, 69, 163, 292, 64, 294, 309, 334
Schulte, Carole 302, 292, 70, 91, 107
Scoggins, Jan 302, 185, 292, 70, 87
Sierra, Edna 302, 292
Skinner, Corrisue 302, 73, 292, 70, 322, 323
Slocomb, Becky 302, 292, 304, 91
Smith, Lawson 302, 160, 292, 252, 86
Smith, Sidney 302, 159, 293
Smith, Susie 302, 293, 304, 71, 87
Sonneborn, Sue 302, 293
South, Barbie 302, 72, 293, 164, 173, 71, 324
Sowarby, Susan 302, 185, 155, 73, 294, 71, 170
Spears, Bob 302, 294, 252, 304, 325
Stahl, Doug 302, 294, 329, 100
Standley, Bill 302, 295
Stephens, Jean 302, 294, 329, 178, 301
Steubing, Janet 302, 295, 301
Stevens, Jim 302, 295, 178
Stolte, Betty Jean 302, 295, 91
Strozier, Lucijane 302, 73, 163, 183, 295, 164, 172, 71, 82, 289, 337, 329
Stuart, Sandi 295, 302, 164, 71, 87
Stuart, Vic 49, 302, 160
Sullivan, Carole 302, 295, 71
Swigart, Silvia 302, 295, 101, 107

Symons, Mike 302, 184, 160, 296, 87, 248

Tate, John 213, 244, 51, 54, 57, 302, 221, 296, 242, 246, 157, 161, 171
Tatum, Sallie 302, 135, 163, 182, 296, 164, 71, 87, 170
Taylor, Patsy 302, 296
Taylor, Susan 302, 155, 296, 71, 322, 327
Theis, Cynthia 302, 296, 87, 168
Thiele, Mary Hale 302, 163, 159, 179, 296, 164, 71, 82, 178
Thomas, Bill 302, 74, 147, 160, 297, 242, 116, 144, 150, 151, 152, 168, 207, 245
Thomas, Clytie 302, 185, 297, 71, 82
Thompson, Carleton 302, 158, 84, 297, 80, 304, 115, 168
Tips, Jan 1, 302, 135, 163, 159, 181, 297, 156, 71, 103, 293, 1ec70, 157, 155
Trigilio, Richard 302, 159, 297, 242
Tuggle, Patsy 302, 297

Vaello, Gerard 302, 297
Van Arnam, Karen 302, 298, 71
Vaughn, Bill 302, 298
Veatch, Bobbe 302, 298, 66, 92
Voigt, Karen 302, 298, 304

Wagner, Patty 302, 298
Walk, Gary 50, 52, 302, 58, 158, 160, 298, 242, 243, 244
Weilbacher, Joan 302, 298
Wenzel, Karen 302, 180, 298, 164, 178
Wheeler, Thomas 302, 299, 173, 67
White, Robert 302, 299
Whitley, Wally 46, 53, 302, 75, 299, 161, 290
Williams, Sandra 302, 299, 70
Wilson, Ronald 302, 299, 329, 304, 121
Windrow, Judy 302, 183, 299, 70
Wingfield, Sharon 302, 300, 101, 167
Winship, Harry 302, 104, 300
Wolf, Steve 302, 300, 310, 118
Woodbury, Alan 302, 300, 66, 82, 93
Woodbury, Margaret 302, 184, 163, 159, 300, 156, 68, 70, 167, 170
Woods, Billy 302, 159, 300, 242, 247, 261
Wright, Chip 46, 51, 54, 302, 58, 300, 172, 304, 45, 86, 272, 170, 161, 157
Wright, Mari Lee 302, 300
Wright, Virginia 302, 301, 77, 78

Yantis, Robert 302, 59, 160, 301, 242, 246, 149
Yoder, Andy 302, 301
Young, Mardi 302, 301, 8, 70, 79, 103, 269, 277, 285

Zertuche, Maria 302, 301
Zimmermann, Jack 49, 53, 56, 302, 64, 221, 159, 174, 30, 173, 242, 246, 48, 171, 213, 264
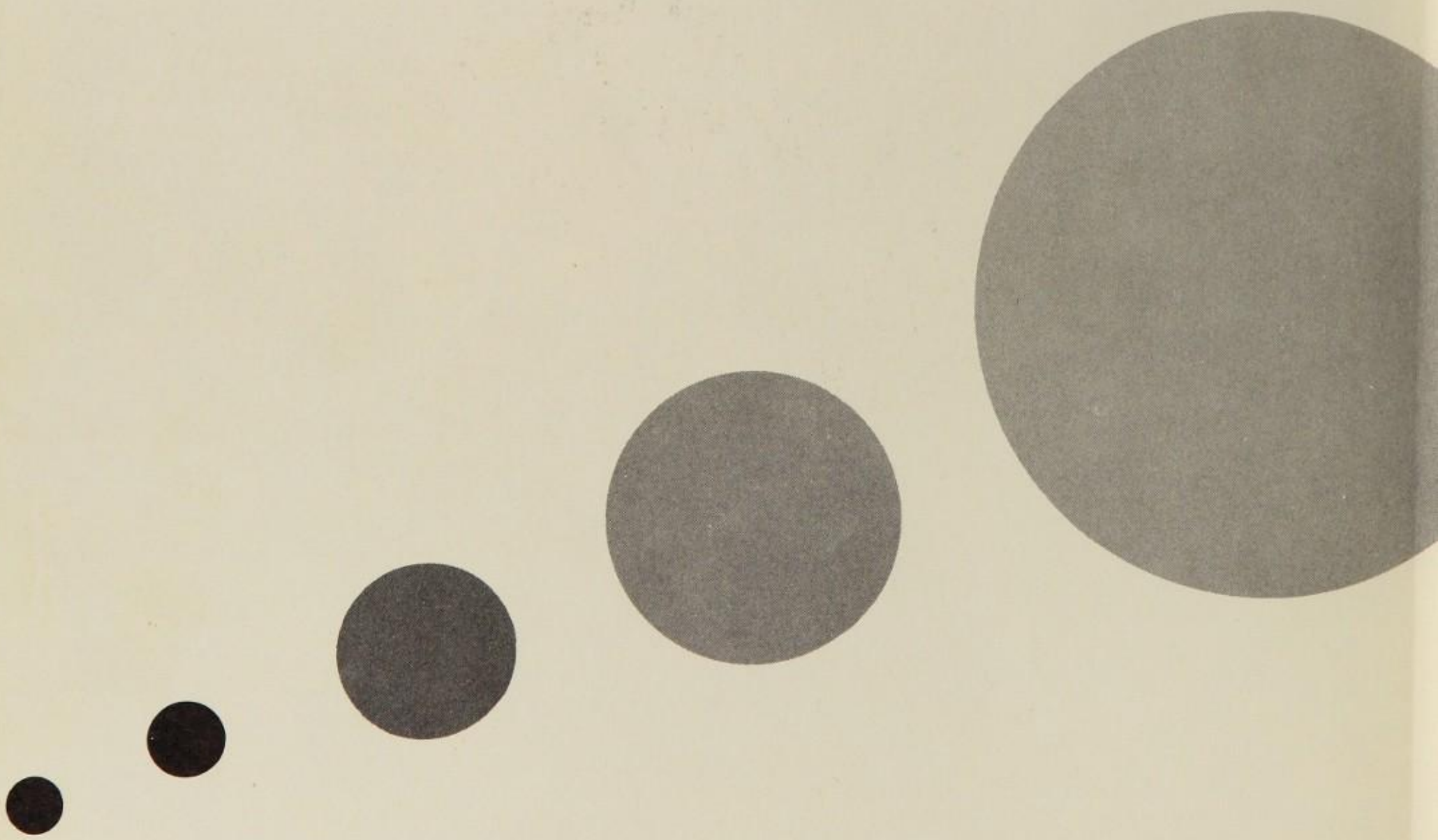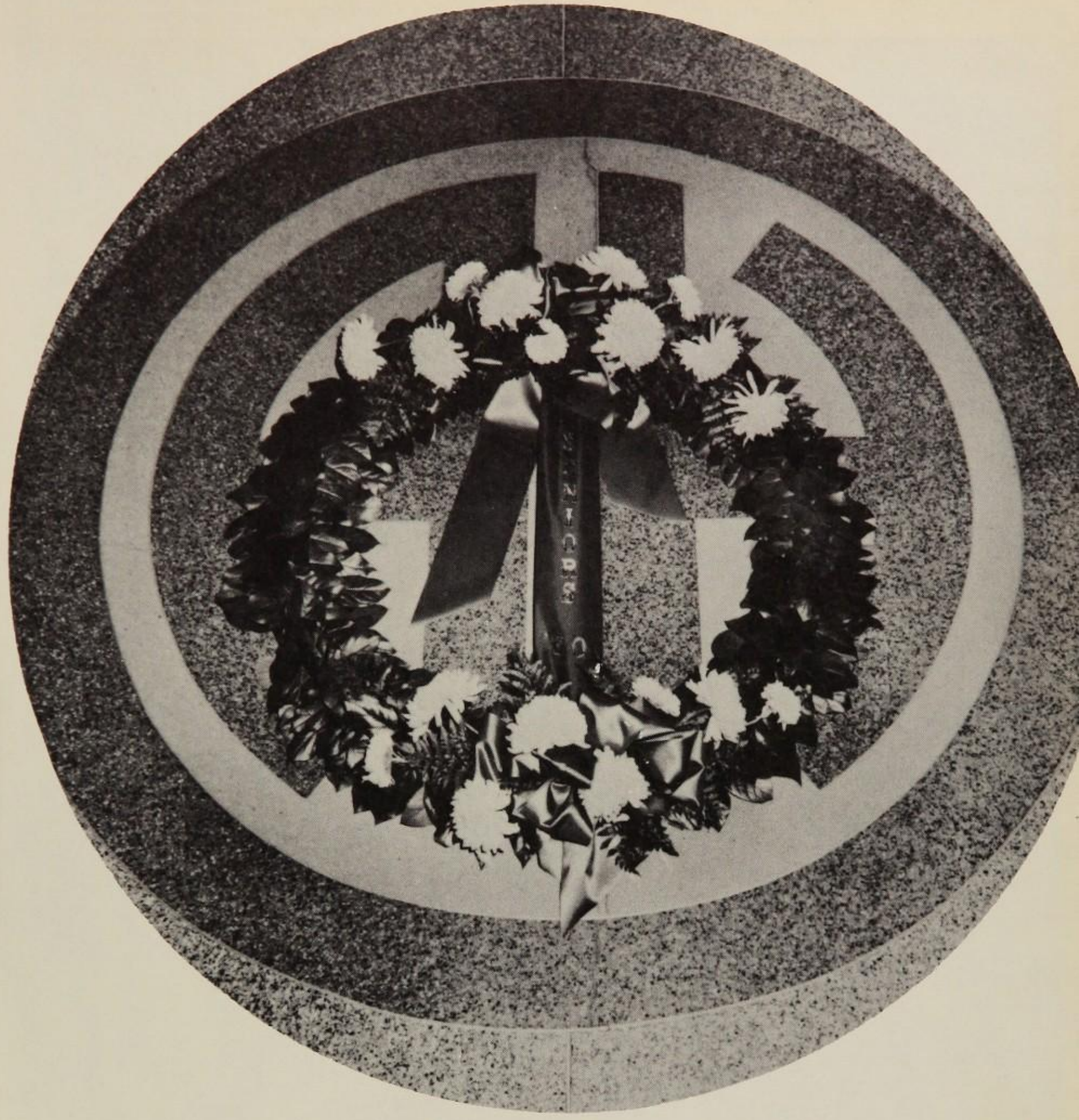
YOUR SHIELD OF ASSURANCE
Hennington
PUBLISHING COMPANY
WOLFE CITY, TEXAS